WEATHER FORECASTS

Victoria and Vicinity—Moderate winds, mostly northeast; fine and quite warm; increasing cloudiness at night.

Vancouver and Vicinity—Moderate to fresh northwest winds; fine and quite warm; mist in the Straits.

The Daily Colonist.

(ESTABLISHED 1858)

COLONIST TELEPHONES

Advertising	Empire 4114
Business Office	Empire 4114
Circulation	Garden 1812
Job Printing	Garden 5241
Editorial Rooms	Empire 4111
Social Editor	Empire 3811

NO. 189—EIGHTY-FIRST YEAR | VICTORIA, BRITISH COLUMBIA, SUNDAY, JULY 23, 1939 | THIRTY-SIX PAGES

FOUR BELIEVED DEAD WHEN FREIGHT VESSEL CUTS DOWN SCHOONER

Only Two of Crew of Six Survive Accident on St. Lawrence River—Smaller Craft Sliced in Two In Darkness—Wreckage Found, But No Bodies Yet Recovered

DESCHALLONS, Que., July 22 (CP).—Looming out of the early morning darkness, an unidentified freighter sliced the schooner Crane Island in half today in a St. Lawrence River disaster, which left four persons missing and believed dead.

Two persons survived the accident, after which the freighter proceeded along the river apparently unaware of the collision. The crash occurred three hours after midnight.

The survivors were Captain G. B. Bernier, twenty-five-year-old skipper of the seventy-ton craft, and Maurice Roy, thirty-one, a seaman.

THE MISSING

Missing were Rosario Bernier, twenty-eight, brother of the captain; his twenty-five-year-old wife; their year-and-a-half old baby, and Armand Roy, twenty, helmsman and brother of Maurice. All six aboard the Crane Island, which engaged in shipping between St. Lawrence River ports and Montreal, were residents of Ile Aux Noix, Que.

The two survivors reached land near this south shore village, forty miles upstream from Quebec City, in a skiff found floating on the river by Bernier after the collision. The skipper, after clinging to a piece of wreckage, clambered into the skiff and then rescued Roy who, though unconscious, was holding to some floating debris.

Both sections of the bisected, sev-

Continued on Page 2, Column 2

DRY SPELL IN EASTERN U.S.

Drought of Record Proportions Causing Serious Losses to Crops

NEW YORK, July 22 (AP).—Drought, which has skipped the often-damaged midwestern area of the United States, rolled up new losses in the Northeastern States and the far west tonight from seared crops and forest fires.

No dollar estimate of the damages was possible, but Mr. James H Kimball, chief meteorologist of the United States Weather Bureau in New York said the drought in this vicinity was "past record proportions."

He predicted "no rain of consequence" in the near future.

"If we don't get rain soon," said John F. Walsh, head gardener of New York city, "it's going to cost the city lots of money—hundreds of thousands of dollars—for reseeding park lawns and replacing trees."

CROP LOSSES GROWING

Upstate New York, New England, New Jersey, Pennsylvania and Delaware joined in reporting growing crop losses and low water tables that dried wells and streams.

Agriculture Commissioner William Casey, of Massachusetts, predicted milk price increases because of a ruined hay crop. He said corn was wilting, onions one-third off and potatoes in danger. There were similar "dry" reports from other New England States. Vermont has had the driest July in twenty-three years.

Pennsylvania and Delaware reported losses not yet serious.

Parachute Stops When Pair in Air

NEW YORK, July 22 (AP).—The New York World's Fair 250-foot "captive" parachute jump trapped in mid-air tonight its second couple in less than two weeks.

The victims, Deputy Sheriff Lawrence Tetrault, thirty, of Brentwood, N.Y., and his sister-in-law, Agnes Nielson, twenty-seven, of Woburn, Mass., were released by mechanics after being suspended in their swing-chair 140 feet above the ground for thirty-five minutes.

ADMITTED TO TRIBE

BANFF, July 22 (CP).—Miss Helen Keller, of New York, famous blind and deaf woman, was made a "blood sister" of the Stoney Indian Tribe of Southern Alberta at a ceremony here last night.

PAGE DIRECTORY

Comics	Page 17
Culbertson on Bridge	Page 16
Editorials	Page 4
Financial	Page 16
Radio Programmes	Page 20
Shipping and Travel	Page 12
Social Notes	Page 8
Sport	Pages 13, 14, 15
Theatres	Page 10
"Weep for Love"	Page 20
Women's Clubs	Page 7

B.C. PUSHING ROAD CHANGE

Province Will Use Highway Act if Necessary to Complete Right-of-Way

The Provincial Government is going ahead with relocation of the Island Highway over a four and a half mile stretch between Mill Bay and Cowichan Station, undeterred by objections at Cobble Hill and nearby areas, it was said officially yesterday by the Provincial Department of Public Works. Amendments to the Highway Act, giving wide powers of entry without notice and use without prior negotiation, will be used if necessary to push the project ahead.

The objections, meanwhile, were noted, and efforts commenced to bring about an amicable settlement with those who have title to any of the thirty-six acres of land involved in the new right-of-way on the diversion route. Some of the property owners concerned, it was explained, have agreed to transfer road allowances required, and others have not. The Province, however, recognizes no condition of trespass and will repel any attempt to interrupt the course of the work by the removal of machinery or otherwise.

BLANKET POWERS

The dispute brought out wide powers contained in amended sections of the Highway Act, under which the Minister of Public Works may enter any land without notice, run survey lines through any part of it, either buy or expropriate any portion desired, and void the interests of any landowner concerned with respect to property so taken over, pending final settlement. Up to one-twentieth of unimproved land may be taken without compensation, though it is also explained that this provision is not used, set-

Continued on Page 2, Column 6

SHIPS COLLIDE; DAMAGE SLIGHT

Tanker and Freighter Touch During Heavy Fog in San Francisco Bay

SAN FRANCISCO, July 22 (AP).—The tanker Baldhill and the freighter Nabesna collided in a heavy fog in San Francisco Bay tonight, but damage apparently was slight.

After it was ascertained that the Baldhill was undamaged except for the loss of an anchor, the tanker continued toward Martinez, the Marine Exchange reported. She is a 3,951 net ton vessel operated by the McCormick Steamship Company.

The Nabesna, which had left for Portland, was returning under her own power to her berth here. The Marine Exchange said the Nabesna had a hole in her bow, but it was above the water line. The freighter, of 1,513 net tons, is operated out of Portland by the Nabesna Steamship Company.

Historic Home Bought by Government

The above picture shows one section of the old Helmcken home at 638 Elliott Street, which has been bought by the Province together with some of the more historical contents, as a museum. It will be administered by the Provincial Archives Department. The house was built in 1852 for the late Dr. J. S. Helmcken, who had arrived here two years previously, and has been occupied by the family continuously from that time until the death last April of Dr. Helmcken's daughter, Mrs. Edith L. Higgins.

Island Tourist Business Continues Good in Spite Of Counter-Attractions

Survey Shows That Victoria And Other Centres Still Attracting Visitors

MOTOR TRAVEL IS BELOW LAST YEAR

Despite counter-attractions at San Francisco and New York, Victoria and Vancouver Island's tourist business is holding its own, as compared with the record-breaking season last year, a survey of hotels, auto camps, resorts, stores and travel figures shows.

Due to unseasonable weather during the early Summer months, tourist traffic to the Island was retarded somewhat, but it has commenced to climb again, indications being that it will equal, if not surpass, 1938.

Auto camps in Victoria and vicinity are enjoying practically a capacity business. Many of the establishments, containing from fifteen to twenty cabins, run almost full, with the possible exception of one or two nights during the week. The Craigflower Auto Court and Motel, on the Island Highway, told The Colonist that accommodations are taxed to capacity, and show a marked increase over last year.

The Publicity Bureau stated that

Continued on Page 2, Column 3

Perishes in Attempt to Save Friend

ALMIRA, Wash., July 22 (AP).—Paul Waybright turned back from shore to rescue his friend, Jack Stewart, after their boat had overturned today and both perished in the waters of Blue Lake, west of Almira.

The men, both about thirty-five and unmarried, were employed at Grand Coulee Dam.

Sheriff Gordon Nicks said that they were boating with four friends when the boat capsized. Two of the others swam to shore and two clung to the boat until rescued.

Five Members of College Party Missing on Mount Baker

BELLINGHAM, July 22 (AP).—Trapped in an avalanche near the summit of precipitous Mount Baker, five members of a Western Washington College hiking party of twenty-five were reported missing tonight. The names of the missing persons could not be learned immediately.

Forest rangers mobilized a rescue party at Glacier and started a fourteen-mile hike to the scene shortly after 9 p.m.

Dean of Men Loye A. McGee, of the college, was in charge of the party, which started the ascent of the mountain early today.

Government Buys Pioneer Home for Museum Archives

Announcement Made at B.C. Historical Association's Field Day at Sidney, Yesterday, That Old Dr. J. S. Helmcken Residence, 638 Elliott Street, Has Been Purchased by Province

THE old Helmcken home at 638 Elliott Street, James Bay, has been purchased by the Provincial Government for preservation as an historical museum. The announcement was made yesterday at the annual field day of the Victoria section of the British Columbia Historical Association, held at the Experimental Farm at Sidney. It was stated that certain contents of historical interest, as well as the house itself, had been purchased, all to be placed under the administration of the Provincial Archives.

The house, which as far as known is the oldest private residence standing in British Columbia, was built in 1852 for Dr. J. S. Helmcken, who arrived here in 1850 in the ship Norman Morison. The old dwelling is closely associated with much of the early history of the province, as Dr. Helmcken was the first magistrate appointed in the old Crown Colony of Vancouver Island, and was also Speaker of the House of Assembly of Vancouver Island, which first met in 1856, holding office until Confederation in 1871.

He was one of the three delegates sent to Ottawa at that time to negotiate the terms under which British Columbia entered the Dominion in

Continued on Page 2, Column 5

OCTOBER POLL IS PREDICTED

Dissolution of Parliament Is Expected Before End Of Next Month

Special to The Colonist

OTTAWA, July 22.—Parliament is confidently expected to be dissolved before the end of next month.

It will mean a seven-week election campaign and, incidentally, the definite retirement of Hon. C. A. Dunning from active politics and the choosing of a successor as Minister of Finance. The vacant post of Secretary of State caused by the death of Hon. Fernand Rinfret will be filled at the same time.

Dissolution the latter part of next month is necessary under the provisions of the present Election Act, which stipulate that a minimum of forty-nine days must elapse between dissolution and polling day.

WILL NEED MORE TIME

Dominion electoral officers said tonight, however, that once dissolution took place it would take them fifty-four to fifty-five days to comply with the law and get the whole machinery into shape for the casting of ballots. Consequently, for the Government to delay longer than the end of August in having the Governor-General declare Parliament dissolved would postpone the election until November and that month is too late for campaigning because of weather conditions.

Because of medical advice, retirement of Mr. Dunning from his arduous duties is certain, but efforts

Continued on Page 6, Column 7

Seattle City Is Visited by Earth Shocks

SEATTLE, July 22 (AP).—The first local earth tremors since 1937 were recorded at 8.01 a.m. today on the seismograph at the University of Washington and felt by many Seattle residents.

Howard Combs, seismograph director, said the earthquake's duration was about fifteen seconds and it probably centred about fifty miles from Seattle.

Mrs. Marian Knox reported the vibration split wallpaper and plaster in two rooms of her home. Scores of persons reported swaying lamps and chandeliers and rattling dishes.

American Killed by Chinese Terrorists In Shanghai Battle

Three Natives Meet Death and Seventeen Persons Are Wounded in Street Fight After Raid on Two Newspaper Plants

SHANGHAI, July 22 (AP).—An American and three Chinese were killed and nineteen persons wounded today in Shanghai's worst outbreak of terrorism in two years. A. F. Wilson, forty-seven, former Philadelphian known up and down the China coast as "Tug," died of gunshot wounds received when he tried to halt one of a group of terrorists fleeing from a pistol and a grenade raid on the plants of two newspapers supporting the Chinese regime of Generalissimo Chiang Kai-Shek.

BATTLE IN STREET

One of the Chinese was killed when the terrorists fired several shots into one of the newspaper offices. Another Chinese and one of the gunmen was killed in an ensuing gun battle with police on a densely-crowded street.

A Russian cabaret girl, three Chinese policemen of the International Settlement and fifteen Chinese bystanders were among the wounded. More than 150 shots were fired and several hand grenades thrown.

Police said the terrorists all were of Chinese nationality.

Continued on Page 5, Column 4

REPORTS OF NEW APPEASEMENT DISCUSSIONS TERMED FANTASTIC

British Foreign Office Spokesman Says Erroneous Stories May Be Harmful to Negotiations With Russia—Danger Seen in Nazi Predictions Of Peaceful Danzig Settlement

No Sweeping Concessions to Japan in Tientsin Dispute

LONDON, July 22 (CP).—The British Government today disowned any connection with widely-reported appeasement discussions with Germany and some officials said that they sensed dangerous implications in Nazi predictions of a peaceful Danzig settlement.

A Foreign Office spokesman called "fantastic" reports published here and abroad that preliminary negotiations already were in progress looking to a general European settlement, such as Prime Minister Chamberlain has talked about.

Yet there were strong indications that whether or not they had attained official status or reached the negotiating state, discussions were going on in important political quarters on possible terms of a long-range agreement to satisfy Germany.

TIME NOT FAVORABLE

Some members of the Government, including Prime Minister Chamberlain, were understood to be aware of the discussions, but held that it was not a favorable time to put an official stamp on them.

Official denials that any appeasement overtures had been made or were contemplated in the near future were based largely on the fear it was believed that Germany might interpret the reports as a sign of weakening in the British position.

Some observers saw indications of such a German interpretation in a Berlin Foreign Office spokesman's confident forecast that the Danzig dispute would not lead to war and that Britain would bring pressure on Poland eventually to let the Free City rejoin Germany.

Officials also stressed the possible harmful effects on British-French

Continued on Page 2, Column 2

Grasshoppers Are On Move, But This Time to Bait Shop

PORT HURON, Mich., July 22 (CP).—Ten million grasshoppers are on their way to Port Huron, but district farmers are not worried. The three tons of insects are being brought from California by truck to a fish bait company's plant here. Clifford Jones, of Los Angeles, who sometimes supplies grasshoppers for motion picture needs, will collect $1,500 for his cargo.

Four Escape When Flames Sweep Boat

SEWARD, Alaska, July 22 (AP).—Two ministers and two other men working on the Methodist Mission boat, Nika Nah, escaped injury today when an explosion and fire destroyed the craft. Rev. A. J. Clements and Rev. L. Phillips were blown out of the pilothouse.

The explosion was believed to have been caused by engine backfire which ignited fumes in the hull. The boat, built in the Orient of teakwood at a cost of $65,000 and originally owned in Seattle, was beached too late to stop the spread of the flames.

FORESTS BLAZE IN CALIFORNA

Corps of Men Fight Flames As Fire Bugs Become Active in South

SAN FRANCISCO, July 22 (AP).—Fire raced through hill country, grass lands and sierra forests in California today, leaving more than 50,000 blackened acres while 2,500 men toiled to stop the flames.

Worst of the lot was the 6,000-acre Source Point fire in the Sierra National Forest. Fighters hoped to gain the upper hand there. Tonight, United States forest officers said the Source Point fire had been controlled on three sides, and on the fourth side was getting out of rough country into an area where tractors could be used to clear firebreaks.

S. L. Lamerton, chief dispatcher for the State Forestry Service, said the Table Mountain fire in Madera County had covered 7,000 acres, and still was burning.

FIRE BUGS BUSY

Fire bugs were busy near Redding. Forest Service officials said where three blazes attributed to incendiaries were extinguished in the Bella Vista area this morning and a fourth, set this afternoon, was raging uncontrolled over 1,000 acres.

Officials said hardly had a fire, which burned over several thousand acres near Ono, been brought under control when fire bugs set ten additional blazes in quick succession and in a short time more than ten sections were ablaze.

They expressed apprehension over prospects for more hot weather with low humidity.

CUTTING BARLEY

PETERSFIELD, Man., July 22 (CP).—First barley cutting in Manitoba this season was reported yesterday on the farms of T. Brimacombe and Moffat brothers in this district, thirty-five miles north of Winnipeg. Cutting was eight days ahead of last year.

NO ONE LOST ON PANDORA

Crew of Wrecked Boat Are Reported Safe Aboard Coast Guard Cutter

SEWARD, Alaska, July 22 (AP).—The United States Coast Guard cutter Morris reported late today it had taken aboard the six survivors of the "Northwest Passage" ship, the Pandora, but the thirty-eight-foot halibut boat was a total wreck.

The members of the expedition, headed by Dr Homer Flint Kellems, farmer-evangelist, of Delaware County, Okla., and including his twenty-one-year-old daughter Vivienne, was reported in "good health" aboard the Morris, although they were drenched by continual rain and exposed for twenty-eight hours.

CRUISE IS ENDED

The heavily-laden little boat lay high on the beach tonight, washed there by the surf at high tide. Wrecked with the Pandora were the expeditions' hopes of being the first ever to cross the "top of the world" around North America, west to east. Continuance of the trip to New York was out of the question because of the short season of ice clearance in the Arctic.

The Morris reported the Pandora struck a line of rocks after the pilot lost control at the first impact. The bow was damaged, the entire port side stove in, with ribs broken along the entire side. The rudder was broken off.

REPORT CARGO LOST

The Coast Guard cutter stood by tonight for what salvage work was possible, although it reported virtually the entire cargo was lost when the boat crumpled and flooded. The Pandora crew was attempting salvage work when the Morris arrived at 10 a.m. today.

The wreck scene was three miles north of Cape St. Elias lighthouse, from which the call for assistance came to the Coast Guard.

Dollar Day Draws Big Fair Crowd

NEW YORK, July 22 (AP).—The first "dollar day" at the New York World's Fair—offering $2.25 worth for $1—today drew 291,500 persons. It was the third highest daily attendance since opening day.

The figure was exceeded only on opening day, April 30, and on May 14 when official attendance figures were respectively 605,000 and 306,736.

MERCURY HITS SEASON'S HIGH

Seventy-Nine Degrees Recorded During Fourteen Hours' Sunshine

The hottest day in Victoria this year was recorded yesterday when the thermometer rose to 79 degrees at the Dominion Meterological Observatory on Gonzales Hill. Temperatures in downtown areas were several degrees higher. The previous highest temperature recorded here this year was on May 13 when the maximum reading was 78 degrees.

The sun shone yesterday for 14 hours and 12 minutes, and in the weather forecast there is every indication of another warm, clear day today. The minimum temperature yesterday was 55, and the mean, 72 degrees. The forecast for tomorrow is for moderate winds, mostly northwest; fine and quite warm, with increasing cloudiness at night.

CROWDS AT BEACHES

During the day hundreds of Victorians took advantage of the warm weather and flocked to lakes and beaches in the vicinity of the city, where bathing and picnics were enjoyed.

Points south of the international boundary reported soaring temperatures. At Olympia, Wash., a 92-degree reading was recorded. It was 86 at Seattle, 97 at Yakima, 96 at Walla Walla and 90 at Spokane. Rising temperatures were also reported from widely scattered parts of Oregon, where low humidity was increasing forest fire hazards. Thunderstorms were forecast for some parts of the state.

Sergeant A. E. Ashe Wins Premier Prize In Riflemen's Test

Veteran Victoria Marksman First in Lieutenant-Governor's Match After Shoot-Off With Vancouver Sharpshooter—Women Do Well

BLAIR RANGE, NORTH VANCOUVER, July 22 (CP).—Sergeant Albert E. Ashe, fifty-four-year-old Victoria Canadian Scottish veteran, won the Lieutenant-Governor's Match today as the sixty-first annual British Columbia Rifle Association meet came to a close here.

Sergeant Ashe won the British Columbia Rifle Association Medal after a prolonged thirteen shot shoot-off with Second Lieut. J. W. Jimmy Blair, Seaforth Highlanders, youngest of a famous Vancouver shooting family.

Lieutenant Blair shared honors of the final day's shoot with Ashe, however winning the grand aggregate with a total of 723 points out of a possible 755. His victory climaxed a week of sensational shooting that saw him win the Westminster Corporation Match and the first stage of the Lieutenant-Governor's Match.

FORCES SHOOT-OFF

Blair and Ashe battled it out over a range of 900 yards after each had turned in scores of 169, one point

Continued on Page 2, Column 4

DOG LEADS PARTY TO MISSING TOTS

Searchers Find Three-Year-Old Twins Lost for Hours in Oregon Bush

ASTORIA, Ore., July 22 (AP).—A small black mongrel dog led searchers today to two small children who had been lost in the Nhalem River wilderness since yesterday morning. They were hungry and tired, but unharmed by their experience.

As more than 200 CCC workers, peace officers, lumberjacks and others sought Nancy and William Agee, three-year-old twins, their pet dog, Blackie, led two WPA workers and a miner to a spot two miles from their home.

Nancy was whimpering as William fed her huckleberries. Although both were near exhaustion, they smiled as the three men came up.

The youngsters left the home of their parents, Mr. and Mrs. Clay Agee, at a logging camp before noon yesterday.

Suspect Nazis Have Active Influence in Affairs in Far East

Abatement of Tension in Europe and Increase in Orient Believed Directly Connected With Three-Power Axis—Britain's Position

By J. F. SANDERSON
Canadian Press Writer.

LONDON, July 23.—Here is the question the British Foreign Office would like to see answered: How much influence is Germany exerting in the Far East to block settlement between London and Tokio of the Tientsin dispute?

While tension over Europe has abated the last few days, London is beginning to turn anxious eyes toward the Far East where Japan shows few signs of a conciliatory attitude over the blockaded British concession in the North China port.

MOVING TENSION

In the eyes of some observers there is a direct connection between the momentary abatement of tension in Europe and its increase in the Far East—that it is the Rome-Berlin-Tokio axis turning off the heat in one part of the world and applying it to another.

So far Japan has insisted that broad questions like currency control and British commercial "co-operation" with the Japanese in the conquered areas of China must enter the Tokio negotiations over blockaded Tientsin.

On the other hand the British representatives declare the dispute must be settled on a local basis and say broader questions must be left for international discussion.

LARGER ISSUES

Behind the conflicting viewpoints, is a much bigger issue. It is this: Can Great Britain and France afford to apply economic pressure against Japan, or protect their Far Eastern rights and interests by military action, as long as Germany remains a direct menace at their European backdoor?

That raises the question whether Germany exerts pressure on Japan to be intransigent and there are some British circles which believe there is no doubt the Nazis are extremely active.

Naturally it would be to Berlin's advantage to see London's attention diverted from Danzig and other European danger points.

The position of the United States has entered the picture, especially in view of the refusal of the Congress at Washington to amend the neutrality laws.

U.S. HOLDS BACK

So far Washington has not shown the least disposition to line up with London in a showdown with Japan. Even Paris has been lukewarm to the idea.

If Britain could count on American backing and whole-hearted French co-operation the whole picture of the Far East could be altered.

So far Britain has been forced to play almost a lone hand—to keep one eye on the Japanese in Asia and the other on the Germans in Europe.

The situation has been complicated by the fact the day is past when British naval strength could be split with impunity between Europe and Asia.

REPORTS OF TALKS TERMED FANTASTIC

Continued from Page 1

negotiations with Soviet Russia for a mutual assistance pact as the result of any indication Britain was trying secretly again to appease Germany.

Menacing features also were found in the German statement by some political and diplomatic observers, who attached the most importance to the reference to "the possibility of a non-peaceful solution" of the Danzig problem.

Official circles also insisted that Britain could not make sweeping concessions to Japan in the current negotiations in Tokio over the Tientsin dispute.

As Tokio reports indicated an agreement had been reached on the course of the negotiations, the tendency in official circles here was to credit any progress to moderation of Japanese demands.

NO CAUSE FOR ANXIETY

BERLIN, July 22 (AP)—German officials closed office doors for the week-end today, expressing conviction that no move was in the offing to cause anxiety for anybody.

Surprise was still professed over international repercussions to an official spokesman's reiteration on Friday of German confidence that Danzig will be regained soon without bloodshed and on Germany's terms.

Officials watched foreign speculation about possible loans to the Reich, international programmes for appeasement and reductions in German armaments.

Officials declined even to discuss various peace plans which were advanced as possibilities by the foreign press.

FOUR MISSING IN MARINE ACCIDENT

Continued from Page 1

enty-foot Crane Island were found later by the Canadian Government tug Jalobert, but crew members were unable to ascertain if the wreckage held the bodies of the missing.

Describing the disaster, Captain Bernier said three of the missing persons were sleeping below deck when the freighter "suddenly loomed out of the darkness and smashed into our boat."

The exhausted skipper said he raced to the helm, but the crash came before he could reach there. Knocked unconscious momentarily, he revived in the debris-littered waters.

Maurice Roy, sleeping in one of the craft's bunks, said he was awakened by a "loud crash" and had the sensation of struggling to get free from the wreckage. "I don't really know what happened," said Roy, "until I was pulled from the water by the captain."

Boy Kills Sister During Argument

MT. CLEMENS, Mich., July 22 (AP)—Eleven-year-old Stanley Dobruk tearfully told authorities today he shot his fourteen-year-old sister, Frances, fatally Friday during an argument over two cents she owed him for picking berries.

He was using the gun to frighten her, Stanley told Prosecutor Johnston, when "suddenly it went off and she fell to the floor."

Visitors, Victorians, visit the Flower Show, North Ballroom, Crystal Garden, July 26-27. •••

FASCINATED BY CANADIAN VISIT

Sig George and Lady Piggott Making Extended Stay In Victoria

Sir George Bettesworth Piggott, K.B.E., F.R.G.S., former judge of H.M.'s Supreme Consular Court at Constantinople, and Lady Piggott, arrived in Victoria yesterday afternoon simply because they have been lured westward from place to place across Canada by the fascination of their first visit to this Dominion.

Paying a visit three months ago to the New York World's Fair expressly to see the British Pavilion, Sir George and Lady Piggott decided to travel to Montreal and catch a glimpse of Canada. From there they were diverted to Ottawa, urged to go to Toronto; persuaded to visit the West, and then fell captive to the idea of seeing the whole country.

"It is a wonderful country, and I am tremendously impressed with it," Sir George told The Colonist yesterday at the Empress Hotel. "And I am equally delighted with it," said Lady Piggott. "I think British Columbia is just like home."

SPEND TIME TRAVELING

The distinguished visitors spend most of their time traveling leisurely in various countries. Sir George, a member of the Inner Temple who spent many years on the judicial benches of the early East African protectorates, returned to England before the war and sat as a member of the London County Council for several years. After service on various governmental committees and commissions, he retired from active administrative life.

He was in Constantinople, sitting as a judge under the Ottoman Empire Capitulations, when Abdul Hamid the Terrible, Sultan of Turkey, was deposed. "But he wasn't as terrible as history paints him," recalled Sir George Piggott indulgently. "He was misguided and badly advised, that's all."

But Sir George was more anxious to talk of modern life than to recall ancient history, and asked searching questions about Victoria, its peoples, places of interest, and manner of life. "We'll probably stay here for two or three weeks, and I want to know something about it," he said.

PUFFY, THE GOLDFINCH

Beautiful singing from an adjoining room drew a comment from Lady Piggott. "That's 'Puffy'," she said with a smile, and proceeded to tell about the goldfinch that has been called the most traveled bird in the world.

Puffy is thirteen years old and accompanies its mistress wherever she goes. It has been in Turkey, Egypt, Africa, all over Europe, and now has crossed the American continent. It loves travel and is particularly happy in taxis and trains, when it sings continually.

A lovely little red, yellow and black creature, Puffy was purchased in Italy by Lady Piggott eleven years ago and is devoted to its mistress. When she goes out of the room it starts to sing and whistle until she returns.

After their stay in Victoria, Sir George and Lady Piggott will return home to England by easy stages across Canada to New York, whence they will sail later on the Normandie.

TOURIST BUSINESS CONTINUES GOOD

Continued from Page 1

Up-Island camps are enjoying an influx of tourists similar to that at the Victoria courts. During the early Summer months a number of the hotels had reservations canceled due to the weather, but, as in the city, the recent fine weather has restored the travel balance. On the average, Up-Island hotels look for as good a season as last year, while in many instances business to date is well in advance of that for 1938, the bureau reported.

HOTEL BUSINESS

Hotel business varies from a 5 or 8 per cent decrease, as compared with last year, to a 10 or 15 per cent rise, officials of the Victoria and Island Publicity Bureau said. The Empress Hotel reported its business increased over the corresponding period last year, and the Sussex Apartment Hotel also reported a brisk tourist business.

Worthy of note is the increase in the number of fishermen traveling north from Victoria and Nanaimo to enjoy their favorite sport at the many popular resorts. Fishermen have come from cities so far afield as Chicago, New York, Boston, Montreal, Honolulu, Shanghai and ports of British India.

A survey of Victoria stores resulted in the finding that general tourist trade compares favorably with the initial six months of 1938, although it is generally recognized that last year set an all-time record in visitors to Victoria.

One large clothing store said its turnover was not quite up to last Summer's, which was the highest the establishment had enjoyed, but with the advent of warmer weather a marked increase had already been noted. Officials anticipated an excellent trade during August.

Another clothier said that business was on a par with last year. Still another major firm reported that no decline was noticeable from last year's trade and that business was steadily improving.

OPINIONS VARY

Opinions of antique, souvenir and curio dealers were at variance in some respects, but all registered optimism over the continued increase in sales. One proprietor remarked that his business this year came mainly from small purchasers, whereas last year large orders were responsible for producing a similar profit. The proprietor of another shop visited by a reporter stated that it was the large orders received this year that maintained a favorable balance.

Cancellation of the twenty-four-hour reciprocal agreement between the United States and Canada in favor of the forty-eight-hour arrangement, was blamed by some dealers for the fact that United States visitors staying here just one day did not shop as much as formerly. All dealers were unanimous in the opinion that fine weather, such as has been enjoyed for the last few days, was one of their greatest assets.

For the month of May foreign cars entering by the ports of Victoria and Sidney, but not including those coming in by way of Nanaimo, Vancouver or Steveston, showed a 25 per cent increase over the corresponding period last year. It is anticipated by the bureau that an increase will be shown for the year in figures to be obtained for cars coming to Victoria via Nanaimo.

SMALL DECREASE

However, for the first six months of this year there has been a decrease of 2 or 3 per cent in automobile travel, with June falling slightly behind the corresponding month in 1938. The number of automobiles from other parts of Canada coming to Victoria for the first six months of 1939 increased over last year, customs figures show. This is accounted for by the fact that there are many Alberta and Saskatchewan visitors motoring to Victoria, and also many Victorians returning to the city from San Francisco.

There has been an increase in the number of California cars, according to auto camp proprietors, but a decrease in machines from Oregon and Washington. The explanation of this bureau officials said, is that many Californians probably have already visited the San Francisco Fair and then driven north, while the tourists from the Pacific Northwest motor south to San Francisco.

Foot travel has increased slightly over the first half-year in 1938—which was a record period—largely due, again, to the larger number of Prairie visitors. As most of these people will be here for a month or more, they favor furnished apartments or suites of rooms. The demand for this type of accommodation shows a definite increase over last year.

INQUIRIES INCREASE

The number of inquiries at the Victoria and Island Publicity Bureau office for the past six months, is above last year's total, although the current month is falling slightly behind July, 1938.

Travel officials report that British Columbia coast traffic is shaping up well in comparison with last year, which had the heaviest travel since 1930.

A definite sign of improved business conditions caused by the influx of tourists and general factors is given in the monthly and weekly bank clearings, which have been higher during the past few months that during the same periods in 1938. For the month of May the clearings totaled $7,403,885, as compared with $7,052,809 in the same month last year. The June total was $7,985,286, as compared with $7,462,165 in June, 1938. So far this month the increase has been maintained as follows: Week ended July 6, $2,087,608; same week, 1938, $1,809,288; week ended July 13, $1,912,868; same week, 1938, $1,734,602; week ended July 20, $1,765,865; same week, 1938, $1,740,144.

SERGEANT A. E. ASHE WINS PREMIER PRIZE

Continued from Page 1

ahead of the field over the regulation three distances of 300, 600 and 900 yards.

They fired five shots each in the shoot-off at 900 yards but again tied with identical scores of 23.

Then they started on the one-shot basis, the first man to concede a point being ruled out.

With the exception of their seventh shots, when they both scored inners, they matched bull for bull until Blair carded an inner on his thirteenth attempt.

Ashe with the match in his grasp made no mistake and burned the heart of the target for a bull to take the medal.

Compiling his 169 to tie Blair, Sergeant Ashe shot steadily, rather than spectacularly, for a 49 at 300 yards, 47 at 600 yards and a 73 out of 75 at the final 900 yard range.

Blair on the other hand came charging in on the home range with a blazing 74 after scoring 48 at 300 yards and 47 at 600 yards.

IN SECOND PLACE

Failing to stay up with the two leaders on the final range was Sergt.-Major W. H. Wood, Princess Patricias of Victoria, who stood alone at 168. Wood was tied for the leadership at the end of the second range with a total of 96 out of 100, but slipped with a 72 at the long range and missed tieing the leaders by a scant point.

Mrs. Gwen Spencer Hethey, Victoria, finished tied for fourth place at 166 with Bdr. C. Rasmussen Garrison Rifle Association and Flying Officer W. M. Smith, of the Royal Canadian Air Force, Vancouver.

Mrs. Hugo Rayment actually tied Blair and Ashe for the lead at 169, but she was ineligible as she had failed to qualify for the second stage in Thursday's qualifying first round. She was shooting merely to complete her total in the grand aggregate.

The grand aggregate, won by Lieutenant Blair was featured by a shoot-off for second place between Fusilier Ian Grant, Irish Fusiliers Vancouver Regiment, and the eventual winner, Bombardier C. Rasmussen, of the Garrison Rifle Association, Esquimalt.

In the shoot-off Rasmussen scored a one-short-of-possible 24 while Grant retired on his fourth shot when he had already dropped two points.

WILLOUGHBY FOURTH

Fourth in the grand aggregate came C.S.M. Len Willoughby, Seaforth Highlanders, Vancouver, the hard luck sharpshooter of the meet. Willoughby was up within the first half dozen in nearly every competition but he just failed to win a match. He had a total of 720.

Pte. Edward Nicholson, Princess Patricias, and Sergt. G. S. Carr tied for fifth place with 716 points. Mrs. Hethey, Victoria was thirteenth with 708 points.

At the conclusion of the meet, Hon. Ian Mackenzie, Dominion Minister for Defence presented the Provincial trophies and B.C.R.A. medals.

The results follow:

LIEUTENANT-GOVERNOR'S MATCH

Sgt. A. E. Ashe, C.S.R.	169
Lieut. J. W. Blair, S.H. of C.	169
S.M.I. W. H. Wood, G.R.A.	168
F/O. W. M. Smith, R.C.A.F.	166
Bdr. C. Rasmussen, G.R.A.	166
Mrs. G. S. Hethey, C.S.R.R.A.	166
C.S.M. L. C. Willoughby, S.H. of C.	165
W. W. Ryan, Vernon R.A.	164
Sgt. A. F. Biddlecombe, B.C.R.	164
Cdt. R. Saturley, R.S.C.	164
Pte. E. Nicholson, P.P.C.L.I.	164
Fus. I. M. Grant, I.F. of C.	164
C.P.O. J. A. Betts, R.C.N.	163
Pte. H. Thorburn, P.P.C.L.I.	163
A/C. I. W. R. Ruffell, R.C.A.F.	162
Bdr. F. S. Brown, 5th B.C.C.B.	161
Lieut. A. Goodson, B.C.R.	161
Pte. J. E. Hutchins, C.S.R.	161
Cpl. A. Grey, I.F. of C.	161
Lieut. T. Hall, Westminster Regt.	160
Sgt. G. S. Carr, R.C.O.C. (N.P.)	160
Sgt. P. M. Gibault, B.C.R.	159
Cpl. G. H. Farquharson, R.M.R.	159
Sgt. G. Evans, G.R.A.	159
E. Battensby, V.R.A.	159
Pte. J. C. Coutts, P.P.C.L.I.	157
P. C. Simmons, R.M.R.	156
Sgt. J. Jones, R.C.A.F.	156
Q.M.S. W. B. McKay, G.R.A.	154
Cpl. W. J. Penny, B.C.R.	153
Sgt. T. R. Hughes, S.H. of C.	153
W. Gartrell, B.C. Dragoons	153
Bdr. W. R. Chandler, I.F. of C.	152
Sgt. J. H. Regan, G.C.L.C.S.R.	152
F. T. Washington, B.C. Dragoons R.A.	149
J. W. Lightburn, V.R.A.	149

GRAND AGGREGATE AND BRITISH COLUMBIA CHAMPIONSHIP

Lieut. J. W. Blair, S.H. of C.	723
Bdr. C. Rasmussen, G.R.A.	722
Fus. I. M. Grant, I.F. of C.	721
C.S.M. L. C. Willoughby, S.H. of C.	720
Pte. F. Nicholson, P.P.C.L.I.	716
Sgt. G. S. Carr, R.C.O.C. (N.P.)	716
Sgt. P. M. Gibault, B.C.R.	713
Sgt. A. E. Ashe, C.S.R.	714
Pte. H. Thorburn, P.P.C.L.I.	710
S.M.I. W. H. Wood, G.R.A.	710
W. W. Ryan, Vernon R.A.	709
Cpl. J. A. Betts, R.C.N.	709
Mrs. G. S. Hethey, C.S.R.R.A.	708
Sgt. J. H. Regan, G.C.L.C.S.R.	702
Bdr. P. Dryedale, C.S.R.	701
Pte. J. E. Hutchins, C.S.R.	700
P.O. I. M. S. Brown, R.C.A.F.	698
Mrs. H. Rayment, C.S.R.R.A.	698
C. P. Bissons, B.C.R.A.	696
Bdr. F. S. Brown, R.C.A.	695
Capt. W. F. Tapley, C.S.R.	695
Cdt. R. Saturley, R.S.C.	695
F/Sgt. J. Jones, R.C.A.F.	694
Sgt. T. R. Hughes, S.H. of C.	691
Bdr. W. R. Chandler, I.F. of C.	694
Sgt. A. E. Biddlecombe, B.C.R.	692
Lieut. A. Goodson, B.C.R.	692
Pte. J. C. Coutts, P.P.C.L.I.	692
Lieut. T. Hall, Westminster Regt.	691
Cpl. A. G. Grey, I.F. of C.	691
Q.M.S. W. B. McKay, G.R.A.	69[illegible]
E. Battensby, V.R.A.	689
F/O. W. M. Smith, R.C.A.F.	686
Sgt. G. Evans, G.R.A.	685
P. C. Simmons, R.M.R.	684

PIONEER HOME FOR MUSEUM ARCHIVES

Continued from Page 1

that year, and was offered—and refused—a Senatorship immediately thereafter.

CENTRE OF SOCIAL LIFE

During these years—as well as later, after Dr. Helmcken had retired to take up private practice as a physician—the old house was the centre of much of the social life of the community. The doctor continued to live in this home until the time of his death in 1920, at a very advanced age. Since that time it had been occupied by his daughter, the late Mrs. Edith L. Higgins, who died last April. Having been continuously occupied, the building is in an excellent state of preservation, and while considerable restoration work will have to be done in order to adapt it for museum purposes, the main lines of the house will be retained, it is understood.

It was at Mrs. Higgins' express wish and with the co-operation of the heirs, that the house was acquired by the Provincial Government, it was stated yesterday. It was hoped that restoration work would be completed and the house ready to open as a museum by the Spring of 1940.

HISTORIANS SPEAK

The Historical Society's field day at Sidney, yesterday, was a popular event, about ninety members attending. During tea, John Goldie, the president, introduced a number of members and guests who spoke entertainingly. These included Dr. T. A. Rickard, immediate past president; Chief Justice Archer Martin, charter member and founder of the British Columbia Historical Association, and a past president of the section; Dr. Kaye Lamb, provincial archivist; Dr. J. S. Plaskett, a past president; Dr. W. N. Sage, professor of history at the University of British Columbia, and J. F. Bledsoe, who exhibited a beautiful collection of polished Vancouver Island pebbles.

As a resident of the province for forty-five years, Chief Justice Martin said he could speak with special appreciation of the work being done by the Experimental Farm at Sidney "entrusted to such able hands and with such gratifying results."

The society subsequently expressed its appreciation for the use of the grounds. Professor Sage expressed much gratification in the interest and spirit of the organization at the present time, and reported that the Vancouver and New Westminster branches were going forward.

SECRETARY THANKED

On motion of Mrs. Rickard, Mrs. Arthur Cree, secretary, was thanked for her work in connection with the organization of the outing. Mrs. Fitzherbert Bullen also spoke briefly.

Following tea, a special meeting of the council of the Provincial Historical Association sanctioned the formation of a Lillooet section of the association. Members of the council present were: Dr. J. S. Plaskett, provincial president; Dr. T. A. Rickard, vice-president; E. W. McMullen, honorary treasurer; Major Nation, and Mrs. Cree, honorary secretary.

B.C. PUSHING ROAD CHANGE

Continued from Page 1

tlements being offered on a reasonably liberal basis.

In the right-of-way in question it was further explained, the Minister of Public Works has entered on the land, surveys have been run, and that portion of the ground required is already in the hands of the Province, under the Highway Act. Dealing with settlements, officials said most people approached had agreed to the transfer; some had held out for prices considered high; some had objected in verbal discussions on the ground, and others were absentee owners not yet reached.

DEFEND RELOCATION

Most of the objection, the department declared, was coming from settlers on the present route of the highway, and not from those whose lands are required for the new route. These objections were being met with the reiteration of the intention of the Province to proceed with the relocation, on the ground that the work was a major improvement in a main trunk highway, necessitated by traffic conditions of the day.

Every effort was being made, it was stressed, to compose differences in connection with the work, and to avoid use of arbitrary powers in the hands of the Government by virtue of the amended terms of the Highway Act. The contract for actual road construction on the new route was awarded during the week.

Hon. F. M. MacPherson announced that the present road through Cobble Hill would not be closed but kept open for those who desired to make use of it.

COLUMBIA, Ind., July 22 (AP)—To have it handy, County Auditor Leonard Thayer wrote the combination of the office safe right on the side. Workers cleaning the courthouse came along and scrubbed the safe, wiping out Thayer's memento. Now he can't get it open.

FALL TWEEDS
Just received the first shipment of new Fall Tweed Coats. Coats made of Gardiner, Harris, Kynoch and other famous tweeds in the new colorings and patterns for Fall, 1939. Priced from $27.50 to $49.75
Scurrah's LIMITED
728 YATES STREET

ENGLISH PICNIC BASKETS
For Two $5.50
For Four $7.50 and $10.95
For Six $17.50 to $35.00
F. W. FRANCIS
1210 DOUGLAS
Two Doors North Woolworth's

Hard of Hearing
WESTERN ELECTRIC ORTHO-TECHNIC AUDIPHONE
Gives New Hearing Ease
Hearing Aid Designed by Bell Telephone Laboratories.
Accepted by Council on Physical Therapy, American Medical Association
Assembled to individual needs as indicated by Audiometer Test
FREE TRIAL
Mr. Tye will be in
DUNCAN
at the Tzouhalem Hotel on Saturday, July 22, from 11:30 a.m. to 7:30 p.m.
VICTORIA HEARING AID CO.
219 Pemberton Bldg. Phone E 5125
B. S. H. TYE, Mgr., Victoria, B.C.

The New General Electric Washer
No Oiling, Saves Time, Money and Energy

MACDONALD
1121 DOUGLAS ELECTRIC LTD. EMPIRE 142

RELIEVE BURNING, ACHING FEET QUICKLY WITH
BUCKLEY'S STAINLESS WHITE RUB

How To Overcome Piles And Rectal Soreness
If you are annoyed with itching piles or rectal soreness, do not neglect the same or run the risk of an operation. Any itching soreness, or painful passage of stool is nature's warning, and proper treatment should be secured at once. For this purpose get from Macfarlane and Vancouver Drug Stores, or any druggist, a package of Hemroid, and use as directed. This formula, which is used internally, quickly relieves the itching and soreness and aids in healing the sore, tender spots. Hemroid is a physician's prescription, and is highly recommended. It is easy to use, and it seems the height of folly for anyone to risk an operation when a simple remedy, which is so pleasant to use may be had at such a reasonable cost. (Advt.)

The Perfect Thirst Quencher
"SALADA" ICED TEA

CHARLIE HOPE & CO.
SALE Of Finest Quality Made-to-Order SUITS
Reg. SALE PRICE
$30.00 $19.75
$35.00 $22.90
$37.50 $24.50
$40.00 $25.00
Best English Suitings
Reg. SALE PRICE
$45.00 $31.20
SMART STYLES IN MANY COLORS
HOPE'S CUSTOM TAILORING
1434 GOVERNMENT ST. E 5212
STORE FACING PANDORA AVENUE

Sale of Reconditioned RANGES
MONARCH $10
IMPERIAL "A" and Sawdust Burner $35
FAWCETT, Like New $40
And Many Others
C. J. McDowell
1006 DOUGLAS E 4138

COLBY ELECTRIC
645 PANDORA AVENUE
Wiring Contractors
Quality and Service
E 9914

No. 1 Fir Millwood
$2.50 Cord
Sawdust from, per unit $2.25
Cameron's Wood & Coal Co., Ltd.
741 YATES STREET E 3121

HEANEY'S
Going Away?
LET HEANEY'S CARE FOR YOUR PACKING AND SHIPPING . . .
We will assume the responsibility, packing and crating your furniture, handling the shipment to any point in the world. We have connections that enable us to relieve you of all worry from your present home to your destination.
Phone G 1194
Our entire organization, including trained experts and the most modern equipment, is ready to serve you.

The Oldest Established Cartage Company in Victoria
MOVING
PACKING
SHIPPING
STORAGE
BAGGAGE AND MOTORCYCLE DELIVERY
ALL TYPES OF HEAVY HAULING
HEANEY'S
521 BASTION STREET OPP. COURT HOUSE
ESTD. 1890

RAY'S LTD

Monday Specials

FRESH MEATS
LAMB
SHOULDERS 16c
CHOPS 25c
BREASTS..2 lbs. 25c
LEGS 25c
VEAL
Steaks....2 lbs. 25c
Shoulders 13c
Legs 15c
Pot Roasts.....10c
Boiling Beef.....10c
Rd. Bone Roasts 15c
Blade Roasts....15c
Cross-Rib Roasts 18c

PEAS 7c Tin
PINEAPPLE 7c Tin
CORNFLAKES 7c Pkt.
GRAPEFRUIT JUICE 7c Tin

FISH DEPT.
Fresh Whole Salmon, lb. 15c
DRESSED SOLES, lb. 15c
COD FILLETS, lb. 15c
CHOICE PINK SALMON, lb. 18c
SCOTCH KIPPERS, pair 15c

MATCHES 12 boxes for 9c
SEALER RINGS 2 doz. for 9c
TOILET TISSUE 2c Roll Limit 5
SOAP White Naptha 3c bar

FRUIT DEPT.
ORANGES, Medium size 2 doz. 33c
Plums, Santa Rosa 3 lbs. 25c
Lemons, Large, Sunkist, doz. 25c
New Potatoes .....12 lbs. 25c
GRAPEFRUIT, Juicy, doz. 19c

BRAN, OATMEAL CORNMEAL 2 lbs. 9c
BRUNSWICK SARDINES 2 tins 9c

SPECIALS
Ray's Milk of Magnesia, 16-oz. bottle, Reg. 40c 29c
Pure Russian Mineral Oil, 16-oz. bottles 29c
Linen Writing Tablets, 15c size 2 for 15c
A.S.A. Headache Tablets, bottle of 100 19c
Edme Malt Extract with Cod Liver Oil, 2-lb. jar 62c
Hire's Root or Ginger Beer, 35c size 29c

Blue Ribbon TEA
1-lb. pkt. 48c
½-lb. pkt. 25c
BLUE RIBBON COFFEE
1-lb. tin 37c
½-lb. tin 20c

PURE LARD 2 lbs. 15c
EGGO Baking Powder 15c 8-oz. tin

Old English No Rubbing LIQUID WAX
WAX FLOORS THIS EASY WAY
Self-Polishing Requires No Rubbing Dries Quickly to a Brilliant Lustre
OLD ENGLISH No Rubbing Wax
49c pint tin

SODA BISCUITS 12c 1-lb. pkt.
QUAKER OATS 13c large pkt.

Butter First Grade 3 lbs. 79c
CHEESE Mild, lb. 17c
Medium, lb. 23c
EGGS Gr. A Large, doz. 30c
Gr. B Large, doz. 25c

FEDERAL AID SOUGHT HERE

Alderman Davies Suggests That Gorge Question Be Taken to Ottawa

Steps towards purification of the Gorge waters, in collaboration with Oak Bay, Saanich and Esquimalt, may be taken by the City Council at a meeting to commence on Monday afternoon at 4 o'clock.

Alderman W. H. Davies will move that R. W. Mayhew, M.P., be asked to approach the Federal Government with a view to having an engineer appointed to investigate the Gorge and outline a scheme to purify the water. The three adjoining municipalities will also be asked to petition Mr. Mayhew.

Consideration will be given to a report of the Greater Victoria transportation committee, comprising the City Council public utilities committee and reeves of the adjoining municipalities.

Providing that a form of tender satisfactory to the municipalities is approved, the committee intends to seek authority to call for tenders to a transportation system to replace street cars. Cost of advertising for tenders would be borne by the city and municipalities.

SEEK LOWER RATES

It is anticipated that initial steps will be taken by the council towards securing a reduction in light and power rates when a letter from the Public Utilities Commission is read.

Procedure as set forth by the commission requires the council to furnish a certified copy of a resolution seeking a reduction.

If such a request as embodied in the resolution is granted, and if an appraisal of the B.C. Electric Railway Company, Ltd., assets is found necessary, costs would be borne by the company. They would later become part of the rate base on which a new schedule of charges might be established, the commission letter explains.

Prior to general business, the council will hold a public hearing on a plan to rezone property in the vicinity of Government Street and Queens Avenue from light industrial to manufacturing.

ASK EXEMPTION

A letter from ten taxi operators seeking exemption from a new ruling requiring them to install meters will be referred to the public works committee.

Sale of a parcel of property on Toronto Street upon which a home is to be erected will be recommended by the lands committee.

A report of the special wage committee, now in course of preparation, may be finished in time for presentation to the council.

Alderman Davies intends to move that former mayors of the city be asked to return visitors' registers they retained when they left office and also that the public works committee survey the City Hall with a view to establishing quarters for the city archives.

TO CUT UP CARPET

Action will be taken on a tabled motion of Alderman T. W. Hawkins, suggesting that the Royal visit carpet be cut into pieces four and one-half by seven feet for presentation to hospitals, homes for aged persons and other public institutions here and Up-Island.

A hearty motion of thanks to the Victoria Kiwanis Club for the recent capital to capital visit, and for courtesies extended Mayor Andrew McGavin and Alderman Duncan D. McTavish, will be moved by Alderman Davies.

A report of Norman Foster, manager of the Victoria Girls Drill Team, is on file for consideration. It describes how the team secured fifth place out of seventeen entries at the San Francisco Exposition, the part they took in parades and public demonstration, and an inspection by Premier T. D. Pattullo.

SAN FRANCISCO
Hotel VICTORIA — COR. BUSH & STOCKTON STS. DOWNTOWN — MARINE VIEW ROOM LOUNGE — $2.00 a day up, detached bath. Private bath from $2.50 a day
Hotel GRANADA — COR. SUTTER & HYDE STS. 10 STORIES OF SOLID COMFORT — $1.50 a day up, detached bath. Private bath from $2.00 a day
SPECIAL LOW RATES AMERICAN PLAN

Artist Inspired by View

At Saxe Point, Esquimalt, The Colonist photographer yesterday discovered an artist at work sketching the sunlit panorama of sea and hills, looking West toward Albert Head and the more distant Sooke Hills. It was a day to inspire anyone with an eye for color, and this artist's deft hand has recorded the scene.

WILL SPEAK ON TOURIST TRADE

George I. Warren to Address Rotarians on Rapidly-Growing Industry

CLUB CALENDAR

MONDAY—Gyro Club, dinner meeting, Terry's dining-room, 6:30 p.m.
TUESDAY—Kiwanis Club, luncheon meeting, Empress Hotel, 12:10 p.m.
THURSDAY—Rotary Club, luncheon meeting, Empress Hotel, 12:10 p.m.

"British Columbia's Tourist Business: Its Possibilities and Its Problems," will be the subject of an address which George I. Warren, commissioner of the Victoria and Island Publicity Bureau, will deliver at the Rotary Club luncheon on Thursday.

Members of the Gyro Club, their wives and friends, will attend the club's monthly dinner meeting tomorrow evening. The speaker will be Professor Ernest Horrwitz, author, lecturer and educator, and his subject will be "Gandhi and Vivekananda: Two Hindu Sages I Have Met." As an added feature the members will be shown a talking picture on golf.

Constable Louis Cahlan and six youths from the Boys' Athletic and Hobby Club will entertain members of the Kiwanis Club at their weekly meeting. They will give an exhibition of boxing, and the objects of the club will be outlined by their instructor.

WAVE CUTTER OUT OF SIGHT

Northland May Be Away on Arctic Expedition for Some Time

OAKLAND, Calif., July 22 (AP).—Wives who didn't know whether they would see their husbands in two months or two years waved the Coast Guard cutter Northland out of sight today as the ship put out on the first lap of her voyage to the Antarctic.

The Northland, headed by Lieutenant-Commander William W. Kenner, is scheduled to go to Boston prior to leaving with the Admiral Richard E. Byrd Government-subsidized expedition to chart new lands. On the ship were six officers and a crew of sixty.

Some of those aboard will leave the ship at Boston and return here. Others will go on the two-year voyage.

The Northland has been used as a training ship for merchant marine sailors. She will be replaced here by the Coast Guard boat Shoshone.

The 2,000-ton steel vessel, built for West Coast service to Arctic waters, was reported by Coast Guard officials here to be ready to sail today. It will take her about twenty-five days to make the trip.

United States Congress appropriated funds to finance the expedition for scientific purposes and to establish claims of the United States to Antarctic territory.

CLASSES HAVE WIDE APPEAL

Fair Exhibition Expected to Attract Large Number Of Art Entries

Covering a comprehensive field of artistic expression, and offering prize money aggregating $466, the art department of the B.C. Agricultural Association's annual Fall Fair is expected to attract a large number of entries this year, particularly in the photographic section.

Classes have been provided for professionals and amateurs, boys and girls, and open events in oil colors, water colors and drawings. In addition there are classes of commercial art, wood carving, fretwork, inlay, hammered metal, leather work, models, pottery and many other handicrafts.

In all there are 166 classes offering $277 in first prizes, $160 in second prizes and $115 in third prizes.

The photographic department, which has grown rapidly in the last few years, is expected to attract an even greater number of entries, owing to the large large number of photographs taken during the Royal visit to Victoria. A. H. Dobson has been placed in charge of this section.

Used Scholarship to Secure Degree

MISS GRACE HIGHAM

DAUGHTER of Mr. and Mrs. J. W. Higham, Bethune Avenue, who recently returned to Victoria after having obtained her Master of Arts degree in classics at the University of Wisconsin. Miss Higham, who is a graduate of Victoria High School, Victoria College, and the University of British Columbia, where she took first-class honors in classics, was granted a year's leave of absence from Mount View High School staff in order to take advantage of a fellowship in Greek granted her by the University of Wisconsin.

SURGASEPTIC
The Perfect Germicide. A safe antiseptic for open wounds, scalds, etc. Promotes rapid healing
BROAD AT FORT — McGill & Orme LTD. — PHONE G ARDEN 1194
WE DELIVER

More Driving Hours Means More Need of Good Eyesight
Thousands have proved the value of wearing glasses while driving—they give you the last ounce of comfort and safety. Arrange for a thorough eye examination at once!
Norman G. Cull
OPTOMETRIST
1108 Douglas Street — Telephone E 6062

OAK BAY HAS FIRST PLACE

Building Permits in Suburban Municipalities Show Activity During Week

Oak Bay last week came into the front in the matter of building permits in the district for the period. With houses to the value of $18,800 for the week, the municipality went again to the premier place among the suburban districts. Saanich showed up well with $13,575 in value for fourteen permits, of which six were for new homes.

In Oak Bay Eli Hume & Sons have taken out a permit for a $4,000 dwelling of six rooms at 1284 Crescent Street.

Another six-roomed dwelling and garage to cost $3,800 will be erected at 2771 Dewdney Avenue by Peter Bugslag.

Sutton & Son took out a permit for a $3,700 dwelling and garage to be located at 2125 Central Avenue, which will contain six rooms. The same builders will carry out alterations to a home at 1647 Monterey Avenue at a cost of $1,500.

A five-roomed dwelling and garage will be located at 430 Monterey Avenue for J. H. and E. Hutchinson at a cost of $3,000.

W. Gaskill will build at 1173 Hewlett Place a five-roomed home to cost $2,800.

In Saanich Municipality H. B. Harris will erect a five-roomed house on View Street at a cost of $3,000.

A four-roomed home will be constructed on Douglas Street at a cost of $2,800 by Bert Andrews.

Another $2,800 home with four rooms will be built by H. Hutchinson on Salsbury Way.

Harvey Lutz will erect a four-roomed home on Cedar Hill Cross Road at a cost of $1,800.

Two other homes, the names of the owners being withheld, had permits issued this week. One is a four-roomed home on Wray Avenue to cost $1,000. The other is a four-roomed house to be erected on Obed Avenue.

BUSINESSMEN BEST PATRONS

British Civil Aviation Makes Great Advances During Past Year

LONDON, July 22 (CP).—Most passengers carried in British civil airplanes in 1938 were businessmen in a hurry, says the annual report on civil aviation issued by the Air Ministry.

The next largest group consisted of Government officials, army officers and others flying to and from the United Kingdom on their spells of leave, thus insuring appreciably more time in the "Old Country."

British commercial aircraft flew 13,556,000 route miles in 1938, equivalent to more than 540 times round the world, and nearly 3,000,000 miles more than the distance flown in the previous year.

The report gives the following figures for all the regular services operated by United Kingdom companies. (Figures for 1937 are in parentheses): Aircraft miles, 13,556,000 (10,773,000); passenger miles, 54,267,000 (39,729,000), freight ton miles, 904,000 (804,600), mail ton miles, 9,335,000 (3,873,500).

So crowded is the air between London and Paris that special conferences were held to discuss the problem of collision danger, the report discloses.

SEPARATE TRACKS

By the end of the year a series of separate tracks had been provisionally agreed for aircraft flying from the principal airports of Heston and Croydon, near London, to Paris airports of Le Bourget and Le Touquet.

Each of these tracks is defined by terminal or coastal points so spaced that collision danger between aircraft flying on different tracks will be reduced to a minimum.

During 1938, the number of serious accidents to United Kingdom civil aircraft fell to about half that of the previous year and was the lowest number for any year since 1933.

In commercial flying there was only one accident in which fare-paying passengers were killed and one other in which passengers were injured.

T.V.A. Picnic Tuesday

The Tuberculous Veterans' Association members and families, and also the Ladies' Auxiliary, are requested to note that the annual picnic will be held at Oak Bay Park, Willows Beach, Tuesday, July 25, commencing at 11 a.m. until 6 p.m. A good programme of sporting events for the children and ladies is assured, and refreshments will be served by the auxiliary.

WILL RECEIVE FRANCO

VATICAN CITY, July 22 (CP-Havas).—Pope Pius XII will receive General Francisco Franco when the latter comes to Rome early in September, it was reported today. The Holy Father, who leaves on Monday for his Summer residence at Castel Gandolfo, is expected to return in time for the Spanish leader's visit.

Visitors, Victorians, visit the Flower Show, North Ballroom, Crystal Garden, July 26-27. ...

Reduced!
To Clear . . . At Once!
WASH DRESSES AND SUITS
(ONE AND TWO-PIECE)
Cool, Beautifully Smart Linens, Silks, Uncrushables . . . White, Pastels . . . Dresses of SUPERIOR Quality But We CANNOT Carry Them Into the Next Season . . . So They're
OFFERED NOW
AT SENSATIONAL REDUCTIONS!
THE FAMOUS
Custom Classic Dresses
Gorgeous new styles for golf . . . for country club occasions . . . white, pastels and navy included.
REGULAR $9.95
REDUCED to . . . $7.95
Malleks LIMITED
1212 Douglas St. — Ready-to-Wear and FURS — E 1623

Annual Lumber Inspection Test Held Up-Island

At the annual lumber inspection contest held at the Victoria Lumber & Manufacturing Company, Chemainus, under the auspices of the B.C. Lumber and Shingle Manufacturer's Association, C. P. Smith, Victoria, won the distinction of attaining highest marks.

With this honor goes the Chemainus Cup, a perpetual award, which establishes Mr. Smith as one of the expert lumber graders of this province. Mr. Smith is a member of the Pacific Lumber Inspection Bureau and is at present inspecting at the Cameron Lumber Company.

V. L. Jackson and A. H. Calvert have won this award in previous years, but rules prohibit any winner from competing in subsequent contests. Mr. Jackson is a P.L.I.B. inspector at Cameron's and Mr. Calvert is superintendent at the Manning Lumber Mills.

Jack Mooney has the distinction of being the first person to make 100 per cent on the tallying examination, which is held separately, but is also a provincial contest, conducted by the same organization. At the time, Mr. Mooney was a rail shipper at Cameron's, but has since been appointed to the P.L.I.B.

NEW AIR SERVICE

JUNEAU, Alaska, July 22 (AP).—Frank Kammer, who arrived in Juneau recently from Eastern Washington with a new eight-place plane, announced today he would open service between Juneau and Atlin on Monday, with three trips weekly.

Entire Stock At SALE PRICES $20,000
KNITTED SUITS, CARDIGANS, PULLOVERS, BLANKETS, NOVELTIES
TREASURE TROVE
909 GOVERNMENT STREET

LOWEST PRICES AT THE
CAMERON Lumber Co., Ltd.
LUMBER - LATH - SHINGLES
MILLWORK
Phone G 1126

THUS SPOKE THE KING
"Life is a great adventure, and every one of you can be a pioneer, blazing by thought and service a trail to better things . . . Canada has before her a development far beyond the most optimistic dreams of her pioneers . . ."

The royal author of these royal words has walked our ways and gone back to the Seat of Empire. The shouts and bunting are no longer on our streets. But, inwardly, much of inestimable worth remains. We have stood shoulder to shoulder to cheer our King and Queen. It has united us as never before — deep below all differences and difficulties, East, West and North. We are united in a new hope and a new confidence in ourselves and in one another; for we have seen ourselves through royal eyes. And we have realized that it was fears which held us back, fears bred of threats without and of misunderstandings within. These fears had slowed the wheels of commerce and fed upon their own results. Now, mentally, we stand as physically we stood to cheer — shoulder to shoulder. In this new faith and confidence, we shall go forward "blazing by thought and service a trail to better things". Only thus can we fittingly respond to that man and king who visited us upon the greatest adventure of peace in modern history — and won a continent.

IMPERIAL TOBACCO COMPANY OF CANADA, LIMITED

The Daily Colonist

Established 1858

The Colonist Printing and Publishing Company, Limited Liability

J. L. Tait, Managing Director

Subscription Rates by City Carrier:

Yearly	$12.00
Monthly	1.00

All subscriptions payable in advance. Mail subscribers are requested to make all remittances direct to The Daily Colonist.

Subscribers in ordering change of address should be particular to give both old and new addresses.

Subscription Rates by Mail:

To Canada, British Empire, United States and Mexico:

Yearly	$6.00
Half-Yearly	3.00
Quarterly	1.50

To All Other Countries:

Yearly	$18.00
Monthly	1.50

Sunday, July 23, 1939

TOO BIG A LAW

The law goes far if it presumes to extinguish the property rights of a landowner without personal notice, no matter in how good a cause such authority may be invoked. Such seems to be the interpretation being given to amended sections of the British Columbia Highway Act; recalled now that there is some difference between the Province and the owners of property in the Mill Bay district required for a new right-of-way.

The explanation of the Provincial Government has been that notice of the move was given by way of gazetting the new route in The British Columbia Gazette. That fact, it is asserted, conferred on the Minister of Public Works immediate right of entry into the land, the legal right to abstract one-twentieth of unimproved property without compensation, and rights of use for highway purposes prior to either amicable settlement or arbitration over the price of the property so alienated. It is contended, further, that the owner's rights in the land taken are extinguished automatically by such process.

The interpretation of a law is a difficult matter at the best of times. Even the courts have been known to disagree as to precisely what the language of a statute means, entirely apart from the competence of a Legislature to frame and offer it for Royal assent. In this instance it is a new law, recently passed and still more recently amended. If the present interpretation is correct, it would mean that the Crown had taken final rights to extinguish property titles without personal notice; and that the law of trespass had been set completely aside.

Without entering into the merits of the present highway dispute, such powers seem entirely too wide for the duties and responsibilities they were supposed to meet.

WITHOUT COMPROMISE

The significance of the statement on the Danzig question by an official German spokesman on Friday remains to be seen. Because of its contradictory nature it is difficult to judge whether the message was one of peace, as the spokesman said it was, or whether it should be regarded as a warning of more difficult times ahead. There was a suggestion of willingness to conciliate in the declaration that Herr Hitler was 100 per cent for peace and that common sense was bound to prevail. Against this there was a militant note in the assertion that Germany was confident Danzig would be returned to the Reich "without compromise."

It is not surprising that the statement was received in Great Britain with some skepticism. In some quarters it was seen as an invitation to Great Britain and France to bring pressure upon Poland to agree to German demands. As Warsaw has steadfastly refused to accede to these demands, any pressure might be regarded as a weakening of the Anglo-French-Polish non-aggression agreement. This would be a victory for Nazi strategy. Poland might agree to some sort of a compromise if it did not involve her freedom and liberty or endanger her free access to the Baltic. But that would necessitate compromise on the part of Berlin. Consequently the latest German statement does not clarify the ominous situation.

Possibly it indicates realization on the part of the German Government that the Nazi brand of "power politics" has reached the end of its usefulness. If so, there may be grounds for hope that a policy of requests and negotiations with honest attempts at mutual understanding may replace the present one of demands and threats of armed force.

THE BIBLE AS LITERATURE

It appears that Dean Elliott has offered to deliver a course of lectures in the Victoria schools on the Literature of the English Bible, and it also appears that such a course of study for teachers and students would, in the opinion of the Department of Education, be in contravention of the Public Schools Act. The objection to the Dean's proposal is to be found in one of the sections of the Act which requires that the schools shall be conducted on "strictly secular and non-sectarian principles." Religious instruction is barred, but religious exercises are not. It is held that the Lord's Prayer is non-sectarian, and accordingly the regulations permit the use of that form in opening and closing exercises.

The Act requires that the schools shall be conducted on strictly secular principles. This seems to mean that the teachers are to confine their activities to such subjects of instruction as can be taught and learned without raising problems of a religious character. In the minds of the framers of the regulation, and of the officials who interpret it, there is a clearly-marked line between secular and sacred. The multiplication table, the rules of grammar, the theory of winds, Magna Charta, the properties of a triangle, and the like are on one side of the line. The teacher is to deal with these. The school is to be strictly secular.

Is it possible, however, to live up to this hard and fast rule? There are those who say that it is not possible to do so, and that, moreover, the regulation is self-contradictory. They point out that a school in which opening or closing religious exercises are held is not being conducted on "strictly secular principles." These exercises may be strictly non-sectarian, but strictly secular they certainly are not. In the circumstances, the use of the term "strictly secular" is unwarranted and should be discontinued. As long as religious exercises are permitted these words are little better than mere pretence. A natural question arises at this point. If the "strictly secular" principle is elastic enough to permit the use of the Lord's Prayer, why exclude the use of any one of a hundred other biblical selections universally loved and valued?

Dean Elliott proposes to deliver, not a series of lectures on systematic theology, but a course in the Literature of the English Bible. We cheerfully allow our teachers in public universities and high schools to discuss with their pupils some highly-controversial political and economic doctrines. We allow this because we have confidence that these teachers will treat such subjects in an impartial way and will not attempt to indoctrinate their students with dangerous theories. Unfortunately, our school regulations have been drafted so awkwardly that our young people are deprived of this opportunity to profit by a special course of literary study under the direction of a competent scholar.

The school courses in the department of literary study are well and wisely framed, and the standard of teaching is high. The high school student can readily acquire, and usually does acquire, some sound knowledge of English literature. Everyone knows, however, that the average young person of today has but a very imperfect acquaintance with the Bible. It is not unreasonable to assume that the literary study of carefully-selected passages from the Bible would serve a useful purpose, and would meet with very general approval by the public. The public would approve it, if for no other reason than that a course of studies intended to serve the purposes of a liberal education is seriously out of balance if it fails to take into account the literary treasures of the English Bible.

CONFIDENCE AND COURAGE

A little more confidence generally, a little more optimism and a little less pessimism, would be better for business, and improvement in business would be better for the state of mind of a great many individuals. It is true that there are many matters to worry one, many uncertainties that make for confusion, many ills that need be remedied, but there is nothing to be gained by taking a defeatist view. Sitting back and doing nothing is of no avail. The European situation may be troubled, but it is not any worse than it has been for months. War is not inevitable. The Orient may be the scene of dreadful conflict between China and Japan, and other disputes in the Far East may lead to more serious trouble. This might be cause for uneasiness, but certainly not for fear or panic. There may be a general election coming soon in Canada—Mr. Mackenzie King holds that secret—but that is no cause for a wait-and-see policy. There are all sorts and kinds of problems, but these should not be allowed to dominate the conduct of every-day activity.

There are ample indications in Canada that conditions have rarely been more propitious for the creation of confidence and courage. Stock markets are showing distinct improvement, with prices more buoyant than in months. The major industries, lumbering, mining, fishing and agriculture, the latter through the big prairie wheat crop, are facing better times. Construction is increasing, and would increase more rapidly if there was greater public confidence. The tourist trade appears to be holding its own well considering the widespread interest in the New York and San Francisco exhibitions, and the visitors are reported to be spending more than last year, so the dollar value should compare well with that of last year.

Indeed there is cause for optimism. A little more confidence in the future and a little less worrying about the immediate present would do much to create greater prosperity, which can and would be shared by all citizens.

THE SOLACE OF BOOKS

Intercourse with books is my comfort in solitude. For diverting my troublesome fancies there is no resource like that of books; they easily turn my thoughts to themselves and drive out the others. They always receive me with the same welcome.—Montaigne.

We, Christians must not be weathercocks, blown about by whatever forces sweep around us.—Bishop William T. Manning.

I do not think there is any profession in the world which does its work better than the profession of the working journalist.—Lord Hewart.

The Weather

Meteorological Office, Victoria, B.C., at 7:00 p.m. July 22, 1939.

SYNOPSIS OF WEATHER CONDITIONS

Pressure remains high southwest of Vancouver Island and is relatively low over the Yukon. The weather has been fine and quite warm in all parts of the province with the exception of the North Coast, where showers have occurred.

It is fair and somewhat warmer throughout the Prairie Provinces.

PRECIPITATION AND TEMPERATURES

(Precipitation for twelve hours to 5:00 p.m.; temperatures for twenty-four hours.)

	Precipitation	Min.	Max.
Victoria	--	55	79
Nanaimo	--	64	85
Vancouver	--	52	72
Kamloops	--	57	
Prince George	--	56	80
Estevan Point		56	65
Prince Rupert	.03	52	62
Langara	.02	53	57
Atlin	--	51	69
Dawson	--	55	75
Seattle			83
Portland			94
San Francisco		59	76
Spokane	--		90
Penticton	--	54	
Vernon	--	53	
Kelowna	--	53	85
Grand Forks	--	52	90
Nelson	--	51	87
Kaslo	--	51	
Cranbrook	--	46	86
Calgary	--	46	80
Edmonton	--	55	80
Swift Current	--	52	78
Moose Jaw	--	50	85
Prince Albert	--	53	85
Qu'Appelle	--	46	83
Winnipeg	--	53	82

SATURDAY

Minimum	55
Maximum	79
Average	72
Minimum on the grass	50

Weather: fair, sunshine, July 22, 14 hrs. 12 mins.

5:00 P.M. WEATHER REPORTS

Victoria—Barometer, 30.00; wind, S., 5 miles; fair.

Vancouver—Barometer, 30.00; wind, NW., 15 miles; cloudy.

Prince George—Barometer, 29.96; wind, W., 5 miles; cloudy.

Prince Rupert—Barometer, 30.17; wind, W., 5 miles; cloudy.

Langara—Barometer, 30.17; wind, SW., 10 miles; cloudy.

Estevan Point—Barometer, 30.06; wind, NW., 8 miles; cloudy.

Tatoosh—Barometer, 30.02; wind, NW., 5 miles; fair.

Portland—Barometer, 29.85; wind, NW., 17 miles; clear.

Seattle—Barometer, 29.94; wind, NW., 12 miles; fair.

San Francisco—Barometer, 29.88; wind, NW., 12 miles; clear.

Note and Comment

By SANDHAM GRAVES

You have inspected the Legislative Buildings, of course! But, wait, now, have you? Have you seen the ghost picture? Have you found the governor who was photographed petting a cat, only to have the cat extracted and a weighty book put in its place? Have you seen the charts of the west coast of the North American continent in the days when mariners were afraid to draw in the shoreline, because it was not known? Have you seen the stained glass windows, and what is written on them? Have you seen the first Legislative Assembly of Vancouver Island, as preserved for posterity. Have you found the forty-seven propositions of Euclid, done in a manner Euclid would not recognize? Have you?

• • •

Very well then, come with an unofficial guide for a moment, and see them all. The ghost picture is in the ante-room to the Legislative Assembly Chamber, near the east door at the head of its own flight of stairs. You may recognize it from the fact that in the picture a number of men, one in a pill-box hat and uniform, are grouped on a wooden stairway. Near the top of the stairway are three men, two of whose faces are distinct; while between them is a third, whose features can only just be made out. The third man was not in that picture. He died a day or two before it was taken. A close friend of the two men shown at the top of the stairs, the third man is popularly believed to have revisited the scene after death. Of course there are some who say that a sentimental photographer superimposed his picture on the plate, so that he would appear between his two closest friends. At any rate, there he is; a ghost with a distinguished history.

• • •

Diagonally across the same ante-room, near an interior door on the west side, is the Governor and the Cat. The governor's picture shows a kindly and pleasant-looking man, holding an immense black book, supported by both hands. But notice the hands. They once held a cat. It was a pet cat, and he was stroking its fur on the underside of the throat with his right hand, and patting its side with his left hand. The cat, without doubt, was purring, and the scene of blissful contentment and ease is clearly reflected in the smile on His Honor's face. A cat, however, was thought to be undignified for an official record. So the book was substituted, as a little piece of unnatural history that never happened.

• • •

Standing before the Governor and the Cat, if you look sharply to your right you will see a stained glass window, with two propositions that Euclid once put to a complaining world. At least, one proposition was Euclid's. The other was made up by a person or persons unnamed. The old fifth proposition (it is renamed by now) is shown on the lower half of the window; the one that was once known as the Donkey's Bridge. Donkey's couldn't cross it. Neither could I. The upper half purports to show that tricky little bit about the square on the hypotenuse being equal to the sum of the squares on the remaining two sides of a right angled triangle. But the "construction" is wrong. Even Euclid could have made nothing of it in that form. To the unofficial guide it is known as Euclid's Dilemma.

• • •

Facing Euclid's Dilemma, on your left is a passageway leading south. Follow that and you will be in Mr. Speaker's corridor. Mr. Speaker is on holidays, and won't mind. Double doors in front of a small black-and-gold hanging sign admit you to the Library, and over the Library are the Archives, up one flight of twisting marble stairs. Walk through the glass doors of the Archives, and you will see in front of you a handsome set of mounted charts. Leaf through the charts on their swinging mounts, and you will find early attempts to draw the continent of North America. The West Coast was left out of map after map in periods as recently as 200 years ago. Dean Swift, in fact, when looking for an impossible place to suit some of Gulliver's strange travels, picked out Vancouver Island and deemed that the middle of the Pacific Ocean.

• • •

To close briefly, the First Legislative Assembly of Vancouver Island, preceding the union of the colonies of Vancouver Island and British Columbia was composed of six men, whose pictures you will find in a group facing the ghost picture, across the ante-chamber. Look from that six-man Legislature into its present-day counterpart, alongside with forty-eight seats and a blue carpet, and you may estimate the worth of tradition: so slowly molded, so long to endure, but carrying, somehow, flashes of human spirit, without which man would be of very dull clay indeed. Believe it or not, the same manner of men sit in both Houses, the old and the new; only sometimes you must dig deeply below the surface to find that out. The spirit lives.

SUNRISE AND SUNSET

JULY

Time of Sunrise and Sunset (Pacific Standard Time) at Victoria, B.C. for the month of July 1939.

Date	Sunrise	Sunset	Date	Sunrise	Sunset
1	4:15	20:19	17	4:28	20:10
2	4:15	20:18	18	4:29	20:08
3	4:16	20:18	19	4:30	20:08
4	4:17	20:18	20	4:32	20:07
5	4:18	20:17	21	4:33	20:06
6	4:18	20:17	22	4:34	20:05
7	4:19	20:16	23	4:35	20:03
8	4:20	20:16	24	4:36	20:02
9	4:20	20:16	25	4:37	20:01
10	4:21	20:15	26	4:38	20:00
11	4:22	20:14	27	4:39	19:59
12	4:23	20:13	28	4:41	19:58
13	4:24	20:13	29	4:42	19:56
14	4:25	20:12	30	4:44	19:55
15	4:26	20:12	31	4:45	19:53
16	4:27	20:11			

The Meteorological Observatory, Gonzales Heights, Victoria, B.C.

Smelter Profits Record Increase

VANCOUVER, July 22 (CP).—Granby Consolidated Mining & Smelting Company, Limited, had net profits of $128,095 or 28 cents a share in the three months ended June 30, compared with $102,748 or 23 cents a share in the preceding three months. Net profit for first months amounted to $230,843 or 51 cents a share compared with 18 cents a share in the same period of 1938.

The Observation Car

By THE EDITORIAL STAFF

Incurable

George, of the Dallas Road waterfront, has a passion for two things—hitch-hiking and swimming. Ordinarily he may be seen in the early part of the day at Sandy Beach, near the Breakwater, cutting through the salt waves with the speed of a flying fish he wears as an emblem on his tattered trunks. If things are dull at Sandy Beach, he seats himself on a log and paddles half a mile around the point to the next bay. At 3 o'clock he generally thumbs his way out to Thetis Lake for a dip in warmer waters. Not long ago he decided to go farther afield for his swimming, so hitch-hiked to Nanaimo. He got there all right, but the trip was not entirely a success, since he had to live on dry buns for two days and sleep on the open beach for two nights. Then his first attempt to return got him only as far as Ladysmith, and he had to walk back to Nanaimo in the dark. When he did finally reach home, he should have been cured. But no, at 11 o'clock on Wednesday, he decided that All-Sooke Day was worth a visit, and arrived on time at the celebrations by thumbing a lift in an eight-cylinder Lincoln. He is looking for new roads to conquer.—E.B.

• • •

Night Life

Just how much do the major California night club proprietors pay weekly for the privilege of having a top-flight dance orchestra entertain their patrons, is a question that may have occurred to persons who have become familiar with the night spots via the radio broadcasts. The publicity head of one of the major San Francisco hotels told us the well-known band leaders receive around $3,000 a week, which they divide between their twelve or fourteen musicians and vocalists. It seems a lot of money when it is considered that some of the establishments have no cover charge and do not impose an overly-high price for dinner. However, the night clubs continue to operate, so that it would appear that, highly-paid orchestras or not, the American public enjoys its night life and the proprietors prosper.—W.I.F.

• • •

Glancing Over Sport

From the vast amount of interest shown in Victoria over the sensational drive of the Seattle ball club towards the Coast League pennant, there must be somewhere around 5,000 fans in this city following the Rainiers this season. Victorians are heading for the Sound city at every opportunity to watch Emil Sick's fighting squad in action . . . Mike Jacobs is certainly outshining his old master, Tex Rickard, as a fight promoter. Uncle Mike just required two days to sign Joe Louis and Bob Pastor for a Detroit heavyweight championship battle and Tony Galento and Lou Nova for an elimination bout leading to another title clash next Spring. Rickard's record was never better than three major fights a year. In addition, Jacobs has Henry Armstrong and Lou Ambers for a lightweight title fight August 22 at the Yankee Stadium, and is now planning to have Billy Conn defend his diadem in September at Pittsburgh . . . Softball officials in the city showed the other day that they, and nobody else, are running the city league when they suspended the whole Camerons team for the rest of the season. The team have nobody to blame but themselves for, seeing that they were out of the race this year, they dropped from the circuit without giving notice. They should at least have finished out the schedule, instead of defaulting game after game.—J.D.

• • •

Love's Labor Lost

A city alderman who is not averse to hard work spent some time washing and polishing the family automobile. Next day his wife took the machine to pay a visit in Saanich, and parked it well off a road with only two wheels on the surface. A few minutes later the road oiler came along. One side of the car swiftly changed from buff to glistening black. The alderman's wife drove back to the city with her teeth clenched. Her husband telephoned the municipality and hoped the driver of the oiler would be more careful in future. Then he worked until past midnight to restore the car to its original shade. Next morning when he was enjoying a hearty breakfast with traces of oil still on his hands, a municipal official telephoned and asked him to bring the car out for a free wash and polish . . . Two United States visitors were strolling along Yates Street Wednesday afternoon. "Sure is quiet here," one remarked between puffs of a fragrant cigar. "Yeah," the other replied. "Guess everybody went to 'All-Sookie' Day. Wonder where this 'Sookie' is?" . . . A booth around the telephone exchange at the City Hall has been torn down. Around the exchange a strange structure has been erected. Save for lack of a brass rail and cuspidors, the fixture is a perfect replica of an old-time bar.—G.B.

Letters to the Editor

No letter to the Editor will be inserted except over the proper signature and address of the writer. This rule admits of no exception. No letter should exceed 500 words in length.

THE ROYAL INCOME

Sir,—Many people think that H.M. the King has a very large income from Crown properties, probably amounting to several million pounds sterling. This is far from being the case and the true facts are as follows:

Since the reign of George III, the Crown lands which were the King's private property, have been surrendered to the state. The King receives in their place an annual income or civil list. Today the civil list amounts to nearly £500,000, but the revenue which the country has from the Crown lands is about £2,000,000. The most recent figures record, civil list, £410,000 (for the year), and Crown land revenue for the country, £1,982,588. Out of the £410,000, the King pays for the upkeep of the Royal palaces, the cost of the Lord Chamberlain's department, the dispensing of alms.

A. R. HUMPHRIES.

617 Harbinger Avenue, Victoria, B.C., July 21, 1939.

MORAL CHOICE

Sir,—Your editorial of July 16 is one of the best of your Sunday articles on those lines.

It is not in man's nature to make, unaided, a moral choice that will "lift him up out of the miry clay and set his feet upon a Rock." His inclinations are more toward the new religions of the mushroom type, springing up as it were overnight, in which he can exercise his indomitable desire to work out his own salvation. He forgets that one cannot work out a thing he does not possess, nor does he realize that the "pure and undefiled religion" does not consist of salvation through works, but of works which are the result of salvation.

Your article points out, very clearly indeed, that man cannot work his way toward God, but that God must stoop down to him to raise him to a higher level of morality and spirituality. The natural man's religion urges him to "do" whereas Christ's religion points him to the work "done" on Calvary's cross.

The Lord's incomparable cry, "It is finished," settles once for all, all controversy between works and grace, for "by grace are ye saved through faith; and that not of yourselves; it is the gift of God; not of works, lest any man should boast."

As an earthly father, although quite able to perform a certain task by himself, takes pleasure in letting his young son have the joy of sharing in the performance of that task, so does God deign to use man because He loves to use human instrumentality to perform His work on earth. He could easily do (and often does) without him, but He longs to make man partaker of His glory.

The moral choice with which Joshua of old challenged the people of Israel stands as good today as ever; it rings clear and unequivocal: "Choose ye this day whom ye will serve," and his own decision is the only true answer: "As for me and my house, we will serve the Lord! Let all the redeemed of the Lord say so!"

L. J. EEKMAN.

40 Wellington Avenue, Victoria, B.C., July 21, 1939.

COBBLE HILL DIVERSION

Sir,—Have the electors of this district no say in this matter of the Cobble Hill diversion highway? Why should their petition be ignored?

This money, that is going to be ruthlessly expended on a road that is not wanted, should be spent in the already disgracefully conditioned roads that were Government projects. If they are unable to be kept in proper wearing condition, why undertake to make other roads that will be in the same state in less than a year's time?

I would ask those who are responsible to go with me in a truck over the Cobble Hill-to-Duncan road and over the cut-off from Shawnigan Lake to the Island Highway.

Surely we Up-Island citizens have suffered enough, being insulted by having our petition ignored!

No wonder tourists are conspicuous by their absence!

H. W. COLLINGS.

Cliffside, B.C., July 22, 1939.

"I know a girl who thinks her husband is simply wonderful," remarked the man. "Ah," murmured his companion, "so you've just come from a wedding?"

FIFTY YEARS AGO TODAY

(From The Daily Colonist of July 23, 1889)

Diamond Drill—The steamship San Mateo has brought to Comox one of the latest designed diamond drills, with all appurtenances, for Messrs. Dunsmuir. The piece of machinery is said to be the finest of the kind imported into the country, and weighs no less than eleven tons. The machine will immediately be mounted, and drilling operations commenced on the lands controlled by the Union Colliery Company.

Naval News—H.M. screw sloop Acorn, Commander W. R. B. Atkinson, Lieutenant Francis Valentine, is expected at Esquimalt from the West African coast. The Acorn is a screw sloop of 970 tons, 1,380 reg. h.p., and mounts eight guns.

Big Cargo of Fruit—The steamship City of Puebla, on her last trip, brought the largest consignment of fruit that ever came from San Francisco. It consisted of 500 tons of California fruit, the greater portion of which was for Victoria, Seattle and Tacoma. The San Francisco market is glutted with fruit, and advantage was taken of the steamer Puebla coming north to find a market for a portion of the surplus.

You Are Invited to Ride in the Car That Has Smashed All Records for Public Acceptance in Its First Year!

MERCURY "8"

NO other motor car has ever accomplished such a record as the Mercury "8" . . . in its first year it has reached a position of leadership in its price class! As many Mercury "8's" have been sold this year as other cars which have been on the market for twenty years or more. Why? Because the Mercury "8" with its 95-H.P. V-type motor, big car roominess, sparkling performance and remarkable economy of operation offers greater value for the money you spend. Thousands of motorists who normally choose their cars in the medium to higher price brackets now drive the Mercury "8." It offers luxurious motoring at a new low price. Accept our invitation to ride in the Mercury "8" and you will quickly realize why it has scored such a tremendous success in its introductory year.

Prices From $1282

NATIONAL MOTOR CO., LTD.

Ford V-8, Mercury "8," Lincoln-Zephyr and Lincoln Cars

819 YATES STREET

LADIES' SLACKS

We have a large assortment, including the new hopsacking, drills and flannels, with button or zipper fasteners, in colors of navy, royal, brown, grey, red. All sizes. Lower prices!

"THE WAREHOUSE"

1420 DOUGLAS STREET 1110 GOVERNMENT STREET

Special Sale of

Dictionaries

20 Kinds - - - - - - 25c to $25

Hunter's Bookshop

1216 GOVERNMENT STREET - E 2011

Cranleigh House School

FOR BOYS

The Oak Bay Day School

Preparatory and High

C. V. MILTON

Cadboro Bay Road E 8214

JULY SALE

RUFFLE

SWIM SUITS

Regular $2.95

$1.98

DICK'S DRESS SHOPPE

1324 Douglas St. Phone E 7552

STOCKER'S SECURITY STORAGE LTD.

VICTORIA'S FINEST FURNITURE • • WAREHOUSE

MOVING • PACKING

PHONE G 3181

Funeral Service

S. J. Curry & Son

G 5512

Miss Elizabeth of Seattle Yacht Club Wins Cruiser Race

Finishes 140-Mile Course From Everett, Wash., To Nanaimo With Lowest Percentage of Error —Forty-Eight Boats in Event

NANAIMO, July 22.—The "A" class yacht, Miss Elizabeth, owned by M. Tanner, Seattle Yacht Club, was declared the over-all winner in the international cruiser race which finished here today, her error in the 140-mile annual event being 1.5739. Winner in Class 1, for boats under thirty-eight feet, was Marlyn Jean, W. E. Kershaw, Seattle Yacht Club, and in Class 2, over thirty-eight feet, Carmelita, Morton Clapp, Tacoma Yacht Club. Marlyn Jean's error was 1.8898, and Carmelita's 1.7432.

All of the forty-five power boats entered in the international cruiser race from Everett, Wash., to this Vancouver Island town, anchored in the harbor late today.

The race was a contest of navigation, rather than speed, all boats maintaining a definite rate during the 140-mile cruise.

FIRST TO ARRIVE

The forty-nine-foot, 180-horse-power cruiser Dickie II, of Winslow, Wash., was one of the first boats to arrive, anchoring at 1:52 p.m. (P.S.T.). Captain E. Anderson was in command.

The harbor was a scene of color with over seventy boats, not all in the race, docked or anchored along with the U.S.S. Ingham and several United States Navy patrol boats.

Hosts to nearly 300, the visitors, here from Vancouver, Seattle, Victoria and many other Coast points, was the Nanaimo Yacht Club.

The yachts left Everett between 7 p.m. and midnight last night, and although the weather was clear it was expected that navigators may have been hampered by a strong wind blowing in the Gulf of Georgia.

A dance in the Pygmy Pavilion was held in honor of visiting yachtsmen and their friends who competed in, and followed the international cruiser race. It was an ideal finish to a delightful day favored with real Summer weather.

Mayor V. B. Harrison extended the keys of the city to the visitors, many of whom will leave on the United States coast guard cutter which escorted the flotilla here and which leaves port at 9 a.m. Sunday for the States.

The winners were presented with trophies and buttons at a special gathering in Nanaimo Yacht Club at midnight.

COMPETING YACHTS

The complete list of yachts competing and their standing according to the judges on the United States coast guard ship Ingham follows:

Class 1, thirty-eight-feet and under—Marlyn Jean, W. E. Kershaw, Seattle Y.C., 1.8898; Quileda, F. Oldenburg, Queen City Y.C., 2.3905; Jaro, Leslie F. Marshall, Burrard Y.C., 4.4067; Phantom, Arthur Humphries, Everett Y.C., 4.5092; Dagmar, Victor England, Tacoma Y.C., 4.6935; Bunnie, Albert Hale, Tacoma Y.C., 4.7608; Shirley Marie, R. E. Fliescher, Queen City Y.C., 4.9128; Dutch Maid, E. E. Davis, Queen City Y.C., 5.0072; Arlene, J. W. Rumsey, Seattle Y.C., 5.4037; Patsian, G. G. Crawford, Queen City Y.C., 5.5850; Picaroon, Paul Riggs, Tacoma Y.C., 5.7167; Agnes, R.L., F. E. Reed, Burrard Y.C., 5.7983; Susane, Don Lee, Everett Y.C., 6.2723; Sea Queen, Dan H. Sharpiers, Everett Y.C., 6.6959; Jayma U, J. F. Unicombe, Seattle Y.C., 6.7146; Comorita, R. A. Taylor, Queen City Y.C., 6.9960; Bunny, L. C. Vosper, Queen City Y.C., 6.9960; Dorothy Jean, George A. Tappe, Bremerton Y.C., 7.8145; Kan Kut, D. E. Patten, Queen City Y.C., 7.5788; Soup, Ray Shutt, Bremerton Y.C., 7.1845; Awgwan, R. H. Dunsmore, Nanaimo Y.C., 8.8687; Helen B., W. R. Emery, Tacoma Y.C., 19.8310.

Class 2, over thirty-eight feet—Carmelita, Morton Clapp, Tacoma Y.C., 1.7432; Laverock, E. Cunningham, Seattle Y.C., 2.4310; Alice, A. J. Bowles, Seattle Y.C., 2.6027; Vendovl, A. C. St.John, Olympia Y.C., 2.6729; Kittawake, T. A. Harvey-Willa Harvey, Queen City Y.C., 3.1752; Marilynn, James C. Hay, Port Angeles Y.C., 3.3353; Harmonic, C. M. Anderson, Queen City Y.C., 3.4733; Shangralu, Edward Guyer, Queen City Y.C., 3.5267; Dickie, H. E. Anderson, Bremerton Y.C., 3.6573; Saranar, W. B. McDonald, Olympic Y.C., 4.1462; Marya, N. B. Gibbs, Port Angeles, 4.9184; Gadget, J. J. Leonard, Tacoma, 5.0669; Riptide, Rus Gibson, Seattle Y.C., 5.4531; Annie K., J. R. Kupball, Bremerton Y.C., 5.5966; Silver Spray, R. Litchenwalter, Tacoma Y.C., 6.6154; Martin, Frank H. Neville, Seattle Y.C., 6.6881; Gallant Lady, M. C. Riggs, Tacoma Y.C., 7.1205; Dawn, H. M. Miller, Royal Victoria Y.C., 8.0339; Marcy III, H. T. Peacock, Queen City Y.C., 10.4950; Maluto, James M. Ballard, Seattle, 10.9795.

Cool off with ENO'S 'FRUIT SALT'

■ A dash of Eno in water (or added to fruit juices) makes an ideal hot weather drink—sparkling, pleasant, cooling and good for the "inner man". There's no sugar in Eno (sugar heats the blood)—no drastic mineral salts—nothing harsh nor harmful. "Bodyguard" with Eno every day.

CA19/39

TRULY PLEASANT-TASTING

GO NORGE FOR REFRIGERATION EFFICIENCY

FOOD Savings BEGIN HERE

NORGE "LIFETIME SERIES"

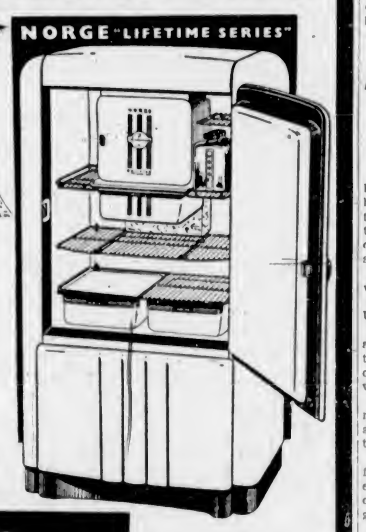

WITH THE NEW NORGE

APPROVED BY GOOD HOUSEKEEPING

Model as illustrated. Four shelves. All-porcelain stunning white lifetime finish, both outside and inside. Double cooling system and sealed freezer.

$279.95

Your refrigeration dollar buys much more than just cold storage in this new Norge . . . it gives you better food preservation with all the natural appearance, flavor and nutriment value. Norge now offers a sensational new refrigeration principle that cuts food wastage from your budget.

LOW INITIAL COST—LOW OPERATING COST PLUS 10-YEAR WARRANTY

The Norge Duo-Rollator Compressor Is Warranted for Ten Years—Ample evidence of its efficiency and durability. The Norge Ten-Year Warranty is the longest in the refrigeration industry.

DAVID SPENCER LIMITED
SECOND FLOOR

HUDSON'S BAY COMPANY
THIRD FLOOR

C. J. McDOWELL
1205 DOUGLAS STREET SCOLLARD BLDG.

Will Retire From Command Here

LIEUT.-COL. WALTER BAPTY

WHOSE term as Commanding Officer of the 2nd Battalion (M.G.), Canadian Scottish Regiment, will expire on July 31. Lieutenant-Colonel Bapty, who has commanded the battalion for the past five years, will be succeeded by Major R. G. L. Parker, officer commanding the Duncan Company, who will assume the rank of lieutenant-colonel. Lieutenant-Colonel Bapty will join the reserve of officers.

VICTORIA UNIT WINS CONTEST

Bands of Coast Artillery Brigades Compete in Parliament Square

A competition between trumpet bands of the 5th (B.C.) Coast Brigade, R.C.A., Victoria, and the 15th (B.C.) Coast Brigade, R.C.A., Vancouver, held last night in Parliament Square, was won by the former unit with 714 points out of a possible 1,000. The Vancouver band received 699 points from the judges, Major J. N. Edgar, Major E. B. Underwood and Captain R. L. Mitchell.

A crowd of several hundred persons watched the two units parade in full dress uniform, and listened to the lively airs played. The Victoria band was in the command of Drum-Major William Wharton, and Drum-Major T. Packenham commanded the visitors.

The competition was the result of a challenge issued by the 15th Brigade to the 5th Brigade. At the conclusion of the contest the bands marched through town to the Armoury, where an entertainment was held.

The 15th Brigade is at present in camp at Fort Macaulay, but will break camp about the middle of next week.

AMERICAN KILLED BY CHINESE TERRORISTS

Continued from Page 1

Both newspaper plants are in a building on Avenue Edward Seventh, broad thoroughfare which divides the International Settlement from the French Concession. The action occurred in the building and the street outside.

One of the newspapers attacked was The Chinese-American Daily News, owned by Harry Stuckgold, a United States citizen.

Two Chinese gunmen were seized at the scene of battle. The rest of the more than a score of raiders escaped, but some twenty suspects were rounded up later.

All police reserves of the International Settlement were called out and patroled downtown streets after the battle.

Police said that they found one of four automobiles used by the raiders, still containing several guns, a quantity of ammunition and hand grenades.

Obituary

PARK—Rev. J. Mackie Niven conducted the committal services in Ross Bay Cemetery yesterday afternoon for John Robertson Park, who died in Seattle last week. Pallbearers were G. Sinnott, H. R. Gosse, J. R. Park, Jr., and R. H. Park. Hayward's B.C. Funeral Company was in charge.

LANE—The funeral of Mrs. Ellen Lane will be held from Hayward's B.C. Funeral Chapel tomorrow at 2:30 p.m., Rev. A. E. Whitehouse officiating, assisted by Rev. Dr. J. W. Sipprell. Interment will be in the family plot in Royal Oak Burial Park.

SMITH—Many friends attended the funeral services held yesterday at the family residence, 3030 Quadra Street, for Ivy Georgina Rose Smith. Pastor L. A. Wilcox officiated and the hymns sung were "Jesu, Lover of My Soul" and "Jesus Loves Me." Many beautiful floral tributes were received. Interment was in the Colwood Burial Park. The pallbearers were P. Mobey, G. Stevens, H. Ritchie and T. McKay, all uncles of Miss Smith. McCall Brothers' Funeral Company directed the funeral arrangements.

HUTCHINSON—Funeral services for John Hutchinson took place from the Thomson Funeral Home yesterday afternoon, Rev. P. C. Hayman conducting the services. The following acted as pallbearers: A. Williams, W. Williams, W. D. Watson and Thomas Alexander. The remains were laid at rest in the Ross Bay Cemetery.

Victoria Horticultural Society, show of flowers, fruits, vegetables, Crystal Garden, July 26-27. •••

Brave Boy Tries To Stop Cyclist After Fire Call

Plucky action by a boy of twelve nearly resulted in the capture of a middle-aged man believed to have deliberately started a grass fire on Tyee Road at 9:30 o'clock yesterday morning.

After firemen quelled the grass fire and departed, the man came swiftly out of the bush on a bicycle. Stanley Pimlott, aged twelve, 655 Pine Street, and Donald Mills, 212 Wilson Street, tried to stop the cyclist.

Just as young Pimlott stepped in front of the bicycle, the man reached in his pocket. He flung a handful of sawdust in the boy's eyes, and escaped in the ensuing confusion.

Police were furnished with a good description of the man.

SCOTS RECEIVE HANDSOME GIFT

Mrs. W. C. Nichol Presents Engraved Pipe-Major's Baton to 2nd Batt.

Mrs. Walter C. Nichol presented a pipe-major's baton to the pipes and drums of the 2nd Battalion (M.G.), Canadian Scottish Regiment, at an informal ceremony in her gardens, 1716 Rockland Avenue, yesterday afternoon. The presentation was made to Lieut.-Col. Walter Bapty, officer commanding the battalion.

Mrs. Nichol commented on the noble tradition of the Royal Scots, parent regiment to the Canadian Scottish, and the enviable reputation which the Canadian Scottish Regiment had already established. She urged the members to remember and cherish these traditions throughout their lives.

Mrs. Nichol also made reference to the distinguished career of Lieut.-Col. Bapty, who is to leave the command of the 2nd Battalion this Summer. His record in the South African War and Great War, and recently in the Canadian Scottish Regiment, should be an inspiration for every soldier, she said.

ACCEPTS GIFT

In accepting the baton, Lieut.-Col. Bapty thanked Mrs. Nichol on behalf of the 2nd Battalion, and stated that it would always be carried in front of the pipes and drums when the battalion was marching. He also commented on the beauty of the baton, which is made of light malacca, with silver mountings. The head of the baton bears side by side the regimental insignia of the Royal Scots and the Canadian Scottish Regiment.

Guests at the ceremony were Lieutenant-General Sir Percy Lake, Colonel Hugh Urquhart, Miss E. Urquhart, Colonel J. R. Kingham, Colonel G. Turner, Guy Turner, Mrs. Walter Bapty, Miss Laura Bapty and Lieutenant H. Mallish.

Pipe-Major Donald Cameron and Drum-Major A. Bain commanded the pipes and drums. Pipe-Major Cameron will have charge of the baton for the 2nd Battalion.

CONSERVATIVES ENJOY OUTING

Yesterday an enjoyable picnic was held in the Gorge Park tea gardens by Ward Seven Saanich Conservatives, and was attended by a large number of members and their friends. Games and races were conducted, and P. Mickleburgh, president of the Saanich Central Conservatives Association, presented the prizes to the winners.

A vote of thanks was extended to F. S. Cunliffe, Nanaimo, who donated all the prizes. C. Foster was general convener and L. S. Taylor and Mrs. W. Desley were in charge of the sports.

FREE! 3 SEVEN DAY (EXPENSE TRIPS) TO SAN FRANCISCO WORLD'S FAIR (OR CASH EQUIVALENT) 8 ADDITIONAL GRAND PRIZES Plus $5.00 to Weekly Winner for Five Weeks

MAIL YOUR COUPONS

Contest Closes AUG. 5, 1939

See the World's Fair with expenses paid or take the cash equivalent. Eight additional prizes—$50, $25 and Six $5 awards to the persons sending in the most coupons from Nabob Tea, Nabob Coffee or Nabob Baking Powder. Three Treasure Island Trips are divided. 1. Greater Vancouver, 2. Greater Victoria, 3. Other British Columbia districts. Contest closes 6 p.m. August 5. Five dollars ($5) also to the person sending in the most coupons each week. Coupons sent in weekly apply on grand total.

How to Win!

Collect Nabob Coupons. Write your name and address on them and mail to Department A, Kelly Douglas & Co. Ltd., Vancouver. The persons sending in the most coupons win the prizes. Judges decisions are final. Weekly contests close 6 p.m. Saturdays. But, entries arriving first mail, Monday morning will be included. Final contest closes 6 p.m., August 5. Send your coupons in each week. Half coupons have half value.

NABOB

KELLY DOUGLAS & CO. LTD. Vancouver, B. C.

CELEBRATION AT AN END

Brilliant Military Display Brings Charlottetown's Week to Close

CHARLOTTETOWN, July 22 (CP).—A week-long celebration of the conference in Charlottetown seventy-five years ago that led to Confederation drew to a close last night in this beautiful capital of the "Garden of the Gulf" with a brilliant military display.

Military units in camp here took over the last day of the event honoring the men who gathered in Charlottetown with the idea of welding a nation. Annual sports of the Prince Edward Island and Cape Breton Highlands highlighted the day and a military tattoo wrote the finish.

The celebration brought to Charlottetown representatives of the Dominion Government and of the Maritimes, Quebec, Ontario and Manitoba. Plaques commemorating the seven Prince Edward Island Fathers of Confederation were unveiled Monday by their immediate descendants.

Destroyers of the Royal Canadian Navy, a United States and a French ship put in at the picturesque land-locked harbor for the celebration.

Visitors to the island capital recognized the solemnity of the occasion by visiting the hallowed Confederation chamber in the stately Province House. Here they saw the table where the delegates sat at the 1864 conference.

SURVEY SHIPS NEARLY READY

Two Vessels Especially Built To Chart New North Pacific Route

Two vessels of the most modern type, designed for extensive survey work from the Alaska Peninsula to the Siberian Coast, will soon undergo launching ceremonies at two Pacific Coast shipyards, Lee Otis Colbert, director of the United States Coast and Geodetic Survey, Department of Commerce, announced last week.

The vessels are the 1,500-ton all-steel ship Explorer and a companion vessel, the 150-ton wooden tender E. Lester Jones. The Explorer, equipped with every known instrument for survey work will continue surveys begun in 1934 in the vicinity of the Aleutian Islands and extending northward into Bering Sea in connection with a proposed "great circle route" from the Pacific Northwest to the Orient.

ACT AS TENDER

The E. Lester Jones, named for a former director of the Coast and Geodetic Survey, will do inshore survey duty in the coastal waters of Western Alaska. Also equipped with modern surveying instruments, the tender will aid the work of the larger vessel.

Findings of the two ships will be of great importance to ships operating in the Pacific. If the proposed "great circle route" proves feasible, vessels bound from the West Coast to the Orient will follow a route through Unimak Pass to Attu Island and thence along the Siberian Coast to the Orient.

This route would offer protection to west-bound shipping from the heavy North Pacific gales, and would at the same time shorten the distance it is necessary to travel.

BUILT OF STEEL

The Explorer, being built by the Lake Washington Shipbuilding Company, Houghton, will carry a crew of ninety officers and men. She is 200 feet in length, with a thirty-eight-foot beam and a fifteen-foot draft. Built of steel with a raked stem, cruiser stern, and two complete decks, she is driven by a 2,000-horsepower De Laval steam turbine.

The E. Lester Jones, being built by the Astoria Marine Construction Company, Astoria, will carry three officers and twelve men. She is eighty-eight feet long, with a beam of twenty-one feet and draws eight feet. Twin Diesels of 150 horsepower each supply her power. She is built of Wolmanized timber and fastened with monel metal.

Will Begin Star Study Tomorrow

The annual course of "Summer Evenings With the Stars," arranged by the Victoria Centre of the Royal Astronomical Society of Canada, begins on Monday, July 24.

The course consists of six meetings, held this year each Monday evening from the above date until August 28. It is especially prepared for persons who have very little knowledge of astronomy, but who are interested in knowing the fundamentals of this fascinating science. The meetings, which are to be held at Victoria College, will consist of a relatively brief lecture followed by an observation period, when an opportunity will be given actually to observe the stars and planets through telescopes of members of the astronomical society which will be set in the college grounds.

Highlights of the course include a special visit to the Dominion Astrophysical Observatory and the presentation of a beginner's guide to the study of astronomy, the book "Seeing Stars" by "7 B. White, to all those enrolling for the course. Interest in astronomy is widely stimulated by the current close approach of the planet Mars to our earth and by the recent appearance over Victoria and Vancouver of a huge meteor, so it is expected that the meetings will be well attended. All those interested in astronomy are most cordially invited to enroll for the course "Summer Evenings With the Stars." They may do so at the first meeting tomorrow evening at Victoria College at 8:15 o'clock.

The programme for the course is as follows:

July 24—"Becoming Acquainted With the Constellations." Dr. R. M. Petrie.

July 31—"How Distant Are the Stars?" William Petrie.

August 7—"Mars, Our Neighboring Planet." Gordon Shaw.

August 14—"Our Sun, Earth, Moon System." P. H. Hughes.

August 21—Visit to the Dominion Astrophysical Observatory.

August 28—"Meteorites, Our Immigrants From Space." Dr. F. C. Leonard, chairman, department of astronomy, University of California at Los Angeles.

RECALLS EARLIER VISIT TO VICTORIA

Retired U.S. Army Officer Here From Paris—Wife Honored by French Government

Visiting the Pacific Coast for the first time in fifteen years, Major W. V. Cotchett, retired United States army officer, who makes his home in Paris, recalled an earlier visit here, when interviewed on his arrival at the Empress Hotel yesterday afternoon from Vancouver.

"I was in the harbor here on my brother-in-law's yacht the day war was declared," he remarked smilingly, as he commented on the changes that had taken place since then.

Major Cotchett served in pre-war days as a military attache in Vienna, Paris and Sofia, retiring from army service in 1913 as a result of wounds received in the Spanish-American War. He rejoined later and served on the American general staff in France during the Great War.

LEGION OF HONOR

He is accompanied on his visit here by Mrs. Cotchett, a lady of distinction in her own right, who was made an officer of the Legion of Honor by the French Government some years ago, in recognition of her war services. Recently the same Government awarded her the Palms Academique for her book, "The Evolution of Furniture," which was published by Batsford & Company, London, last December.

Major and Mrs. Cotchett are making only a brief stay in Victoria on their way home to France, via the United States.

CARPENTERS TO MEET

Carpenters of Victoria and district will attend a meeting in the Trades and Labor Hall, Government and Broughton Streets, tomorrow at 8 p.m. Matters of vital interest will be discussed.

ARTHRITIS Rheumatic Pains Neuritis, Sciatica. TRY THIS NEW, AMAZING REMEDY

ANTIURACID J. H. F.

Write for unsolicited testimonials.

WM. STOKER, 2691 Cadboro Bay Road, VICTORIA, or Ferrier Processing Co. Ltd., 406-500 Richards Street, Vancouver

Compare Sanitone

dry cleaning with ordinary dry cleaning and you will immediately SEE the difference. Patterns are clear and "alive," whites are whiter and clean looking and colors are brighter and more vivid. YOU CAN SEE THE DIFFERENCE!

Telephone G 8166

NEW METHOD

TAKE THE Pleasure Route EAST

TRAIN AND LAKE!

GIVE yourself a break! Pack extra pleasure into your Eastern journey—travel by train and lake! It costs no more! Board a Great Lakes cruise-ship at Port Arthur or Duluth . . . enjoy two days of fun and cool breezes on Lakes Superior and Huron. Land at Sarnia, or Windsor, where special rail connections for points Eastare made. Follow the *pleasure route* East—you'll return West the same way! Motor cars carried at low fares.

TWO SAILINGS WEEKLY—From Duluth, Tuesdays and Fridays; from Port Arthur, Wednesdays and Saturdays. LR-30

NORTHERN NAVIGATION DIVISION
CANADA STEAMSHIP LINES

Consult C. F. EARLE, District Passenger Agent, C.N.R., 911 Government Street

"Build B.C. Payrolls"

Pacific Richer and More Creamy

"Milk puddings made with Pacific Milk are much richer and creamier than those made with fluid milk. I like it for candy and, in fact, all cooking purposes where milk is required it fills the bill to perfection."—From Mrs. N.

Pacific Milk

Irradiated and Vacuum Packed

612-16 Fort St. **KIRKHAM'S** PHONES Groceries - G 8131 Meats - - G 8136 Fruit - - E 8071
Daily Delivery Reliable Foods
Esquimalt, View Royal, Colquitz, Royal Oak, Cedar Hill and Inside Points.
Fair Prices — Honest Weights and Descriptions

CAMPING TIME
Tents, 6 ft. x 8 ft. x 2 ft. $8.75
8 ft. x 9 ft. 6 in. x 2 ft. $15.95
Air Mattresses, 4 ft. $6.00
Sleeping Bags from ..... $8.95 up
CHAIRS, TABLES, ETC.
F. JEUNE & BRO., LTD.
570 JOHNSON STREET G 4632

CITY DYE WORKS
CLEANERS AND DYERS
844 FORT STREET PHONE G 1621

AEROFLAME SAWDUST BURNERS
FOR STOVES, HEATERS AND FURNACES
REMEMBER—You Don't Pay One Cent Until Satisfied
747 PANDORA - E 4623 SID STARKEY, Prop. Easy Terms

The Royal Oak SUPPER-DANCE
Wednesday, July 26, 9 P.M. to 1 A.M.
$2.00 Per Couple - - - - Val Carson's Orchestra
Telephone E 2342 or Colquitz 152 for Reservations

WOOD YOU SAVE $3.50 BY BUYING IN 6-CORD LOTS **WOOD**
Heavy Bark Slab With Inside Blocks, Never in Water, Ready to Burn Now. Straight From Duncan Tie Mills. Regular $3.25 Per Cord, Now $2.85 Per Cord; 1½ Cords, $4.25, or 3 Cords, $8.25. Extra Special, 6 Cords for $16.00
REMEMBER! This Is Dry Land Wood and Is Cheaper Than Salt Water Wood
100 Cords Bone Dry Dryland Slab, $3.50 Per Cord
HILLCREST FUEL CO. G 3015

Carpenters Wanted!
TO ATTEND AN OPEN MEETING ON MONDAY, JULY 23—8 P.M.
AT THE TRADES AND LABOR HALL
Government and Broughton
Business on Agenda Will Be of Interest to You

Dry Cordwood
STOVE LENGTHS
J. E. PAINTER & SONS
411 CORMORANT ST. PHONE G 4341

NOT WANTED

"No, sir," said the angry father, "you can't have her. I won't have a son-in-law who has no more brains than to want to marry a girl with no more sense than my daughter has shown in allowing you to think you could have her."

UNFAIR

An Italian who was working on a railway in Florida had been told to beware of rattlesnakes, but was assured that they would always give the warning rattle before striking.

One day he was sitting on a pine log eating his dinner when he saw a big snake coiled a few feet in front of him. Keeping an eye on the reptile, he began to raise his feet from the ground, and as he did so the snake's fangs hit the bark beneath him, no warning having been given.

"Son of a gun!" yelled the Italian. "Why you no ringa da bell?"

THAT REMINDS ME— OGDEN'S IS EASIER TO ROLL

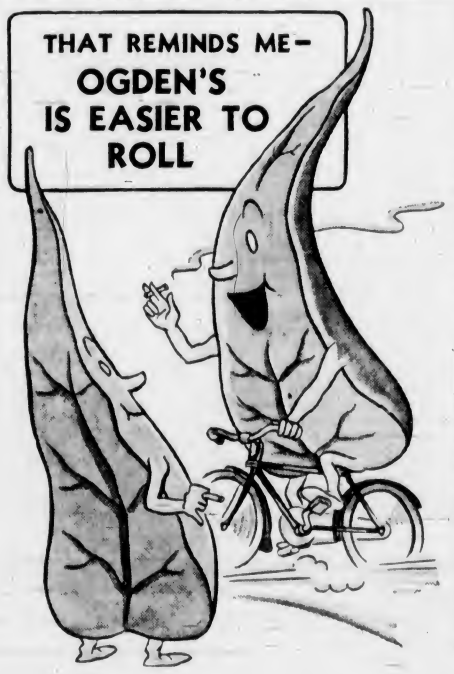

It's such a smooth, silky cigarette tobacco, this Ogden's Fine Cut. The kind that's cut to roll right and to smoke right. Wise roll-your-owners choose Ogden's and they pick the best papers, too—"Vogue" or "Chantecler".

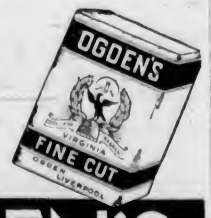

OGDEN'S
FINE CUT
PIPE SMOKERS!—ASK FOR OGDEN'S CUT PLUG

CUP WINNERS ARE DECIDED

Halkett, Ashe and Ward Take Series Trophies in Yacht Club Races

Class boats of the Royal Victoria Yacht Club fleet completed the "A" series of races of the 1939 season yesterday afternoon for the Longstreth Cup for stars, the Devonian Cup for international dinghies, and the Lindsay Cup for snipes. With the exception of the star class, series winners had already been virtually decided in earlier Saturday matinee races, and it remained only for T. G. Halkett's star Ripples to cross the finish line first yesterday to give her owner the Longstreth Cup.

Unbeatable for the Devonian Cup by reason of his earlier wins, Commodore E. P. Ashe sailed his dinghy Penguin to an easy victory over H. J. Barnes' Pancho, which fought it out with Teal (John Todd) for the position of runner-up to the series winner.

F. Ward sailed Klatawa home first in the snipe class and won the Lindsay Cup, which he already had "in the bag."

POINTS LISTED

Total points for the three trophies were decided yesterday afternoon as follows:

Stars (possible, 23) — Ripples (Halkett), 18; Aquila (A. C. Packford), 17; Mintaka (W. T. M. Barrett), 10; Boykin (R. F. Blandy), 8.

Dinghies (possible, 48)—Penguin (Ashe), 46; Teal (Todd), 37; Pancho (Barnes), 34; Puffin, 23; Bandicoot (O. A. Heal), 20.

Snipes (possible, 23) — Klatawa (Ward), 18; Pelican (J. Moran), 13; P.D.Q. (O. Griffin), 12; Ishkada (Evans), 3.

LIGHT AIR SAILING

A light and variable breeze yesterday afternoon slowed the races down and kept skippers and crews on the jump. Stars, given the longer course, sailed from the clubhouse to Cattle Point to Flower Island to the beach mark to the clubhouse. Dinghies and snipes took the quadrilateral course from the clubhouse to Paterson Point to Flower Island to the beach mark to the clubhouse. All boats made two circuits. Stars started at 3 p.m., and dinghies and snipes at intervals of five minutes. Finishing times were:

Stars—Ripples, 5:21:02; Mintaka, 5:28:56; Aquila, 5:30:15; Boykin, 5:31:10.

Dinghies—Penguin, 4:55:45; Pancho, 5:00:10; Teal, 5:10:10; Bandicoot, 5:10:25; Puffin, 5;12:20.

Snipes—Klatawa, 5:14:55; Pelican, 5:30:20; Ishkada, 5:30:55; P.D.Q., 5:31:42.

B. B. Temple was starter yesterday; J. O. Healy, judge, and James Cameron, timekeeper.

LOSING HOPES OF LOCATING PASTOR

Cleric, Kidnapped in Jerusalem, Still Not Ransomed—Preparing To Make Wide Search

JERUSALEM, July 22 (AP)—British troops, warplanes and police prepared tonight to seek Rev. Gerould R. Goldner, kidnapped Ohio pastor, as failure to contact his Arab abductors diminished hope for ransoming him. United States Consul-General George Wadsworth said action was being taken to launch the search probably tomorrow in the Moab Hills, where the twenty-nine-year-old Mogadore, Ohio, preacher has been held since Tuesday.

FRUITLESS HUNT

The latest disappointment came tonight when a search of the Bethlehem countryside, touched off by an anonymous telephone call from Bethlehem, proved fruitless. The message from Bethlehem said the Arabs were ready to release the American, but Bedouin tribesmen were unable either to trace the caller or to find any clue to the whereabouts of the kidnap band. The pastor, who has a wife and child in Cleveland, was kidnapped Tuesday.

CATHOLIC YOUTH PLAN CONVENTION

First Annual Diocesan Meeting Will Be Held in Nanaimo Next Sunday

The first annual Catholic Youth Organization convention of the Diocese of Victoria will be held in Nanaimo next Sunday. All units will attend Solemn High Mass at 9:30 a.m. The mass will be sung by Monsignor A. G. Baker, V.G., the diocesan chaplain, and Rev. Father Lewis McLellan, parish priest of Nanaimo, will deliver the sermon.

After mass there will be a meeting of the official delegates to the convention. The remaining members will proceed to Newcastle Island, where later, after a second meeting in the afternoon, the delegates will join the main body of the C.Y.O. In the evening all members will leave the island and attend a general meeting of all units.

Each unit is responsible for some phase of the convention. The Victoria C.Y.O. is attending to the publicity; Courtenay, the singing of the mass; Nanaimo, the programme of the day; and Duncan, the general meeting in the evening.

One of the most important items to be discussed at this convention is the revision of the constitution. The C.Y.O. was first introduced into the Diocese of Victoria two years ago, and since then has been operating under a tentative constitution. There are now nine units in the diocese.

LOCAL PAIR WIN TUSSLE

Mercer and Myers Score Victory as B.C. Bowling Meet Ends

VANCOUVER, July 22 (CP).—Vancouver Island rinks scored the majority of victories today in the finals of the British Columbia Lawn Bowling Association big annual tournament.

The tournament wound up tonight with the victory of J. W. Mercer and E. Myers, of the Victoria Burnside Club, in the consolation doubles event. The Victorians defeated H. Howbred and S. Thompson, of Edmonton, 9-5.

Earlier Nanaimo's Johnny Robertson scored a victory in the premier Seaton "A" singles trophy event. He defeated A. Ciro, of the Vancouver Terminals Club, 15-10, in the final.

Dave Bell, of Cumberland, B.C., went down to defeat before Johnny Brown, of Burnaby, in the Seaton "B" singles, 15-14. Consolation rink final went to Christ Whent, of Vancouver South, as he scored a 13-10 victory over J. Nesbitt, of Merritt, B.C.

EX-SERVICEMEN HOLD PICNICS

Britannia and Naval Veterans Branches of Legion Enjoy Outings

Two Victoria branches of the Canadian Legion staged their annual picnics yesterday for members and their families. Some 500 attended the Britannia Branch outing at the Willows Beach and 350 persons travelled to Shawnigan Lake for the Naval Veterans' picnic.

The Britannia Branch provided music during the afternoon and a long sports programme was conducted. Ice cream, oranges and tea was provided for the picnickers, who returned to their homes at 6 p.m.

H. Pearson was chairman of the committee and others who assisted were W. L. Woodhouse, president; H. L. Butteris and W. G. Stone, judges; Henry F. Jarvis, starter; E. W. Jones, announcer; E. Coulter, recorder, and S. Swetnam, C. Storey, R. Baldwin, R. Richards, R. Dawes, B. Shepherd and J. Gow, refreshment committee.

NAVAL VETERANS

A special train conveyed the Naval Veteran picnickers to Shawnigan Lake at 2:30 p.m. The sports programme was conducted on the athletic grounds.

During the afternoon, bathing and boating were enjoyed by many, and ice cream and candy was served to the children. Music was supplied by Ward's Juvenile Band and an enjoyable day was concluded with the departure of the special train at 6 p.m.

The picnic was arranged by J. Witteomb, president; F. L. Elliott, manager; G. Phillips, secretary, and the picnic committee, G. Renton, W. De Gruchy, S. Hardy, L. Fieldhouse, A. B. Ford and members of the executive committee.

PICNIC ENJOYED BY CITY STAFFS

Nine buses were required yesterday to convey some 450 members of the Civic Employees' Federation of Greater Victoria and their families to the annual picnic, which was held under ideal weather conditions at the Chalet, Deep Cove. The federation comprises City Hall inside and outside staffs, firemen and policemen.

Mayor Andrew McGavin, who attended, was welcomed by A. R. C. Morton, president of the federation and presented the R. T. Elliott Trophy to the City Hall inside staff, which defeated a combined policemen-firemen's softball team, 8-7.

A sports programme was conducted during the afternoon, prizes being presented after each race. Candy, ice cream, "pop" and oranges were distributed among the children, while the federation supplied all the picnickers with box lunches, in addition to transportation.

Mr. Morton, T. G. Harris, Sergeant A. H. Bishop, James Lusse, Constable Samuel McKenzie, R. Betts and A. C. George were in charge of the picnic arrangements.

BROTHERS IN CELLS

BEDFORD, Ind., July 22 (AP)—When a prisoner in Lawrence County jail calls another "brother," he probably means just that. There are five pairs of brothers in the jail now, including a set of twenty-one-year-old twins.

NEUTRALIZE FOOT ODOR
NU-FEET INSOLES medicated with seven alkaline antiseptic salts control perspiration, neutralize foot odors and speedily bring ease and comfort to sore, tired, burning feet. Only 25¢ a pair.
NU-FEET MEDICATED INSOLES

UP-ISLANDERS WIN LACROSSE

Spencer's Braves Trounce Conservatives, 35-18, in Senior Boxla Game

Outclassing their opponents from the first face-off, Spencer's Braves, smooth-functioning Nanaimo stickhandlers, last night trounced the Victoria Conservatives, 35-18, in an inter-city box lacrosse exhibition played at the Sports Centre. The Up-Islanders established a 12-6 lead in the first quarter and were never headed.

Conservatives provided little real opposition for the Braves, and were a badly beaten team. Their defence was full of holes, while their general team play was ragged and left much to be desired. Locals were dealt a stunning blow when Norman Baker, their ace sharpshooter, injured his hip early in the game and was forced out of action.

Playing on the wooden surface for the first time, the Up-Islanders were quick to make themselves at home, and before many minutes of play it was easily seen that they were the better aggregation. They were faster on the ball, and many times took the rebounds from their own shots at the Victoria goal.

BUSY EVENING

Conservatives' goalie had a busy evening. At times shots rained on his citadel like pellets from a machine gun, and almost as fast. He made a number of sensational saves, and then at other intervals was badly beaten by long, bouncing shots.

Braves displayed good teamwork, some smart stickhandling and plenty of speed. Conservatives, fighting a losing battle all evening, could never really get close enough to make the game interesting.

Ralph Manghin, Nanaimo player, turned in a grand scoring exhibition, bagging twelve of his team's thirty-five goals. Ralph Baker, Conservatives' ace sharpshooter, set the scoring pace for the locals with eight markers.

Score by periods:

Conservatives	6	0	6	6	18
Spencer's Braves	12	2	10	11	35

Officials—Kelly, Nanaimo; Ross, Victoria.

Teams:

Conservatives—McMillan, Lawrence (3), Mair, Alexander, Ludbrook (1), Watson (1), Carney (2), N. Baker, R. Baker (8), Singleton, Coleman (2), Corness and Thompson. Total 18.

Spencer's Braves—R. Jones, O. Windly (4), C. Williams, N. Manghin (1), T. Jones (2), R. Manghin (12), D. White (7), Don White (5), S. Jones, B. Bennett (2), W. White and L. Paint (2). Total 35.

SHORTIES WIN

Playing in an exhibition fixture, Short's Shorties defeated the Times Terriers, 8-7, in a midget game.

"Y" SWIMMERS TRAVEL

Invitations have been received by the Y.M.C.A. Swimming Club to attend swimming meets at Kelowna, August 2 and 3, and at Lake Chelan, Wash., August 5 and 6, Archie McKinnon, Y.M.C.A. athletic instructor, stated yesterday.

At a meeting of the club executive, Wednesday night, tentative plans for a trip to these meets were made. It is understood that the trip will be made if arrangements for transportation can be completed without too much expense to the club.

Club members, who would make the trip are Eleanor Peden, Flo Byatt, Hazel Smith and Olive French, among the girls; and Gordon Lawrence, Bob Doherty, Hugh Reston, Stan Peden, Bob Johnstone and Dave Moyer, of the boys.

Anyone able to help with transportation is asked to get in touch with Eleanor Peden or Archie McKinnon.

Teacher: "Remember, Jimmie, a job done well never wants doing again."

Jimmie: "Did you ever mow a lawn?"

Announcements

Garden Tea and Entertainment—1558 Beach Drive, by courtesy of Mrs. C. Reade, July 29, 3 to 5:30 (Anti-vivisection Society). Admission with tea 25 cents; children 15 cents. Many attractions. Public cordially invited.

Realizing How Greatly the cost of transportation adds to the cost of treatment, Miss Hanman proposes shortly to visit the Up-Island towns, that she may give treatment for the removal of superfluous hair, moles, etc., to those who may otherwise be debarred from this advantage. Letters to her office in Victoria would be greatly appreciated that she may arrange consultations. Telephone G 7642. 503 Scollard Building, Victoria, B.C.

Persian Arts and Crafts, 610 Fort. E 2124. Your jewelry repaired, beads restrung with care, very moderate prices. Estimates gladly given.

I am the law of life, as taught by the ascended master, St. Germain, presented by Mr. E. L. Thomas, July 25, 26, 27, 1:30, 7:30 p.m., Empress Hotel.

Boysen Berries—The largest and best berry grown. Lilley's Confectionery, 1409 Douglas Street. Phone E 5511.

Fried Chicken Dinner, 75c, served daily, 11:30 a.m. to 9 p.m. Sidney Hotel, Sidney.

Paisley Cleaners and Dyers. We call and deliver. G 3724.

City and District

Three Fined — Three motorists were each fined $2.50 in the city police court for parking over the hour limit.

Pipe Stolen—Theft of a bronze pipe thirty feet by three and one-eighth inches was reported to police from Ogden Point Docks.

Car Stolen—Provincial Police reported that a 1927 sedan model automobile, licence number 90-904, had been stolen from Nanaimo.

Gun Practices—Gun practices, full charge, will be fired from the Esquimalt defences tomorrow and Tuesday, from 9 a.m. to 12:30 p.m. and from 4 p.m. to 6:30 p.m.

Cars Collide—Automobiles driven by Mrs. Clare Morner, Sidney, and James Mann, 2709 Bridge Street, collided in the 1700 block on Store Street at 11:30 o'clock yesterday morning.

Lumber Taken — J. H. Spencer, 1025 Redfern Street, informed police that several bundles of one by four-inch lumber had been stolen from a house under construction on Balfour Avenue.

Taps Stolen—J. Chadderton, 3024 Jutland Road, reported to police yesterday that two brass taps had been stolen from a house under construction at 3015 Balfour Avenue. Copper piping was also found to have been damaged.

Gorge Not Safe—Medical health officers of the city, Oak Bay, Saanich and Esquimalt have caused the following sign to be posted at the Gorge: "The Gorge waters are contaminated and are dangerous for bathing. Anyone bathing here will do so at their own risk."

Pensioners' Tag Day—The sum of $300 was realized from the annual tag day of the Canadian Pensioners' Association, yesterday. Samuel Saunders, president, last night expressed the thanks of the association to the general public for its support and to all those who assisted in the tagging.

Car Damaged — An automobile driven by Alfred Clifford, 384 Ker Avenue, struck some guy wires and overturned at 12:30 o'clock yesterday afternoon when his sleeve caught in a knob on the steering wheel. The accident occurred under the railway arch on the Johnson Street extension, and the car was badly damaged.

Need Fresh Fruit—The Queen Alexandra Solarium at Malahat Beach has received very little fresh fruit this season and the directors would be very grateful indeed if anyone wishing to send any fruit would forward same to the Solarium or to the city office at 220 Pemberton Building, where arrangements would be made to have it delivered.

Prevents Fire—Vigilance of Constable George Clayards prevented a fire at Aaronson's Drug Store, 1056 Fort Street, early yesterday morning. In making his rounds, the constable found several cardboard boxes smouldering at the rear of the shop. He carried them out to the boulevard and made sure the building had not caught fire.

Coal Output Improves—British Columbia coal production in June amounted to 129,339 long tons, compared with 91,728 tons in the corresponding month last year, provincial mines officials said yesterday. Vancouver Island mines contributed 60,986 tons to the total, as against 48,156 tons in June, 1938. Coke included 3,752 tons manufactured at Michel.

Hits Car—An automobile driven by John L. Gates, 712 Yates Street, collided with a parked Sylvester U-Drive automobile and overturned at Broughton and Douglas Streets early yesterday morning. The Sylvester car was pushed along the sidewalk, and both cars were badly damaged. Later in the morning Gates was fined $25 in the city police court for driving in a manner dangerous to the public.

School Results Ready—Senior matriculation and Grade XII high school examination results will be announced by the British Columbia Department of Education on Monday afternoon, it was said yesterday at the Legislative Buildings. A digest of Victoria and Vancouver Island results will appear in the Tuesday morning issue of this paper. Candidates who wrote in the examinations will be notified independently by mail, education officials said.

Gravel on Roads—The British Columbia Travel Bureau warned motorists yesterday of work proceeding on Island roads. Gravel is being laid one mile north of Ladysmith; north of Nanaimo a bridge is being rebuilt, and west of Luxton on the Sooke Road resurfacing is under way. It was independently reported, meanwhile, that tourists in cars proceeding south from Nanaimo were turning back rather than face parts of the Island Highway in its present condition.

Expect Full Meeting—While final arrangements were incomplete as yet, Canadian members of the Alaska Highway Commission said yesterday that efforts were being made to secure a joint meeting of the whole membership of both United States and Canadian sections of the commission here this week. The function of the Canadian section, it was reiterated, was to inquire into the feasibility of such a highway and as to its probable cost. Hon. Charles Stewart and other commissioners will remain in the city for several days.

Tour Parties Here—Arriving early yesterday afternoon from Seattle, the Northwestern tour party from Chicago, conducted by J. D. Martin under the auspices of the Chicago and Northwestern Railway and the Union Pacific Railroad, paid a visit to Mr. Butchart's gardens before taking up their reservation at the Empress Hotel. After spending the rest of the day shopping and sightseeing in the city, the party, which consisted of sixty-six persons, left last night for Vancouver, Banff and Lake Louise. Two other tour parties, the Lackawanna group of forty-six persons, and the Companion tour party of sixteen, also arrived from Seattle to spend the day here yesterday.

OCTOBER POLL IS PREDICTED

Continued from Page 1

to persuade Hon. J. L. Ralston to return to active politics and succeed Mr. Dunning as Finance Minister have failed.

MAY BE PROMOTED

There is every prospect, therefore, that Hon. J. L. Ilsley, Minister of National Revenue, who has been acting finance minister, will be promoted.

Mr. Speaker Pierre E. Casgrain, J. N. Francoeur (Liberal, Lotbiniere) and Col. Thomas Vien (Liberal, Outremont) are mentioned for Secretary of State. Prime Minister King, however, is said to be considering going outside his following in the House of Commons for a Montreal man because of his ability on the hustings.

HOTEL SAN FRANCISCO Stewart DOWN TOWN
On Geary St. just above Powell—principal Stores and Theatres are within easy walking distance on the level
WITH BATH $3 UP SINGLE $4.50 UP DOUBLE
EXCELLENT DINING ROOM AT MODERATE PRICES
Send for Folder giving complete Tariff, describes points of interest
Chas. A. & Margaret Stewart, Proprietors
GOLDEN GATE INTERNATIONAL EXPOSITION • 1939

ASTHMA
BURR'S ASTHMA REMEDY
is giving remarkable results. Miss Mary ..., Calgary writes: "I have suffered with asthma since childhood. Many doctors did all in their power for me, saying that my case was the worst they had ever seen. I can sincerely say that of all the treatments and remedies I have tried, nothing has been so effective in alleviating the spasms as Burr's Asthma Remedy."
At All Drug Stores, $1.00 Per Bottle, or Elliot Company, Box 271, Victoria

GENERAL ELECTRIC REFRIGERATOR

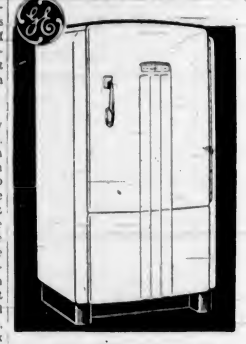

Your Investment Guaranteed
Choose the G-E Refrigerator and your investment is backed by the world's largest builder of domestic refrigerators. Not only do you get the benefit of many exclusive G-E features, but extra protection as well. Easy terms arranged.
FLETCHER BROS.
(VICTORIA) LTD.
1130 Douglas Street

Window Blinds
RENEW YOUR FADED AND WORN BLINDS
Liberal Allowances for Your Old Rollers
Estimates Cheerfully Given
Champion's, Ltd.
717 FORT STREET E 2422

Shoe Clearance!
GEORGINA
All Sizes - All Colors - Short Lines
Values to $10.00
PRICE
$4.95
PREVIEW SHOE SHOP
1465 DOUGLAS STREET

MILLWOOD
NO. 1 FIR, Per Cord $2.50
In Two-Cord Lots
INSIDE FIR, Per Cord $4.00
NO. 1 FIR MILLWOOD EDGINGS
Saves Splitting—Dries Quicker. For 2 Cords $4.50
NO. 1 FIR SCREENED SAWDUST
Bulk, Per Unit $2.75 Sacked, Per Unit $3.75
We Deliver in the Following: Colwood, Langford, Luxton, Happy Valley, Metchosin, Colquitz, Marigold, View Royal, and Anywhere Within the Three Mile Circle of City at These Prices
Manning & Shaw Fuels
745 VIEW ST. Phone E 0624

August Will Be Hot
PLEASE KEEP YOUR LAWNS GREEN
Use O.K. Fertilizer Now
3 Pounds Per 100 Square Feet and Water Well
Also Use Now—EARWIG BAIT 3 lbs. 25¢—Made Fresh Every Day
SCOTT & PEDEN LTD.
Phone G 7181 Corner Store and Cormorant Streets
HAY - GRAIN - GROCERIES - FLOUR - SEED

ALL-EXPENSE TOURS IN SAN FRANCISCO
$6.00 UP
Return Transportation—Including Taxis
$26.30 FROM VICTORIA
Make Reservations via Greyhound Lines
GRAY LINE TRAVEL BUREAU
756 Yates St. Gray Line Depot Phone E 3833

REAL SNAP
BEST DRY LAND WOOD No cedar or hemlock. Never been in water. From Malahat Tie Mill. Ready for Basement. Regular $4.25 Now, 1 Cord **$2.75**
2 Cords for $5.00 TWO-WEEK SALE 4 Cords for $10.00
NATIONAL FUEL CO. G 5215

For Fire and Automobile Insurance, Rentals and Real Estate Consult
ELSIE B. RICHARDS
Suite 7, Metropolitan Building, Opposite Postoffice
PHONE E MPIRE 7722

PERSONAL ITEMS and SOCIAL HAPPENINGS

Art Events Scheduled For School

A recital tomorrow morning by Jan Cherniavsky, distinguished pianist, will open a week of interesting 11 o'clock extra-curricular events at the Summer School of Education. The programmes for the week are as follows:

Monday—Piano recital by Jan Cherniavsky.

Tuesday—Lecture by Dr. George A. Davidson, on "The Changing Attitude Toward Mental Diseases." Dr Davidson will discuss, in this connection, the nervous child and the prevention of personality disorders which exact such a toll of suffering in later life.

Wednesday — Lee Foley dance group.

Thursday — Rona Valdez, New York soprano.

Friday—Fourth in the series of art lectures by John Kyle, who in this talk will discuss Canadian art with special reference to the work of "The Group of Seven." Lawren Harris, A. Y. Jackson, J. E. H. MacDonald, Arthur Lismer, Frank Johnston, Frank Carmichael and Fred H. Varley. The talks will be illustrated by colored slides.

In addition to the foregoing, there will be, on Wednesday, a beach party at Cadboro Bay, from 5 to 10 p.m.; and the regular Friday night dance.

WHEN? WHAT? WHY?

Japan's innocence in China recalls Jimmy Durante's hurt rejoinder when charged with stealing the elephant he was leading away on a rope: "What elephant?"

Weddings

ACKLEY—RUSSELL

At a service held at 8:30 o'clock last evening in Douglas Street Baptist Church, Rev. F. W. McKinnon officiated at the marriage of Alice Edna, youngest daughter of Mr. and Mrs. E. Russell, Lodge Avenue, and Mr. Robert Earl Ackley, elder son of Mr. and Mrs. Harley Ackley, 1885 West Fifteenth Avenue, Vancouver. Mrs. McKinnon played the wedding marches, and accompanied the congregation in the singing of the hymn "O Love Divine" during the service.

Given away by her father, the bride wore a frock of white crepe-back satin with a shirred bodice and full floor-length skirt. Over this was worn an Elizabethan style red-ingote, with panels of lace and satin and long sleeves attached to wide shoulders. Her veil fell from clusters of orange blossoms, and she carried a shower bouquet of lily of the valley, roses and carnations.

Mrs. Frank Cooper, Sproat Lake, was matron of honor, in a frock of mauve net appliqued with satin, worn with a brief jacket and a peach shaded floral toque. Miss Margaret McKinnon, the bridesmaid, was in a similar frock of peach net, and wore a Colonial hat of pleated net trimmed with mauve flowers on the top. They both carried arm bouquets of sweet peas, carnations and snapdragons. Mr. Gordon Ackley, Vancouver, attended his brother, and Mr. Frank Cooper and Mr. David Tyson were ushers.

Following the service, a reception was held in the lounge of the Dominion Hotel, where the bride's cake stood on a small table in folds of pink tulle flanked by pink candles. Mrs. Russell welcomed the guests in a navy blue and white sheer jacket-dress with matching accessories. The bridegroom's mother wore a frock of turquoise blue silk with bright appliqued trimming and a black straw hat.

Mr. and Mrs. Ackley left at midnight for Vancouver, en route to an unnamed destination, the bride wearing a mauve dress and hat and a beige overcoat. They will make their home in Vancouver.

WILKES—BARNES

Rev. A. E. Whitehouse officiated at the marriage of Lily, only daughter of Mr. and Mrs. Fred Barnes, and Mr. Robert Wesley Wilkes, elder son of the late Mr. and Mrs. A. F. H. Wilkes, which took place last evening at 8:30 o'clock at the home of the bride's parents, Union Road, Lake Hill, in the presence of relatives only. The bridegroom's cousin, Miss Marguerite McDonald, played the wedding marches, and as the register was being signed, Dr. W. W. Bryce played a violin solo. During the service, which was conducted in candle light, the bride and groom stood before a fireplace banked with flowers.

The bride, who was given away by her father, wore an afternoon frock of Queen's blue lace with short sleeves trimmed with a panel of shirring from the shoulders. Her turban and accessories were pink and her corsage bouquet, Ophelia rosebuds, pink carnations and swansonia. Mrs. G. G. Huzon, the matron of honor, wore an old rose lace frock, with a blue turban and accessories and a corsage bouquet of pink carnations and sweet peas. Mr. Sidney Barnes, brother of the bride, was best man.

About fifty guests were welcomed by Mr. and Mrs. Barnes at the reception, and a buffet supper was served from a table decorated with pink carnations, the bride's three-tier cake standing on a table apart. Mr P. B. Schmeelk proposed the toast to the bride. Mrs. Barnes wore a gown of deep beige crepe with accessories to match, and was assisted by the bridegroom's aunt, Mrs. R McDonald, in a purple dress, black redingote and black hat. Their corsage bouquets were of pink carnations. During the reception Dr Bryce and Miss Marguerite McDonald provided suitable music. Assisting in serving refreshments were Mrs. Schmeelk, Mrs. Lohbrunner and Miss Marguerite McDonald.

After a honeymoon on the Island, for which the bride donned a beige coat over her bridal outfit, Mr. and Mrs. Wilkes will take up residence in the Beacon Hill Apartments.

ROWELL—SCOTT

A pretty wedding took place at Esterhazy, Saskatchewan, on July 15, at the home of Dr. and Mrs. H. H. Christie, when their niece, Sheila Muriel Scott, was married to Mr. Lorne Archibald Rowell, son of Mr. and Mrs. Norman Rowell, of Victoria.

A profusion of roses, delphiniums and baby's breath decorated the living-room where the ceremony was performed by Rev. T. W. Geach. At 7 o'clock the bride, accompanied by her uncle, Dr. Christie, who gave her in marriage, entered the room to the strains of the wedding march played by Miss Patricia Flook, cousin of the groom. The bride wore a dress of white silk net over taffeta with bodice of rose-pointe lace and matching silk net bolero. Her powder-puff hat with shoulder-length veil was trimmed with midget rosebuds and forget-me-nots. She carried a shower bouquet of Ophelia roses, lilies of the valley and forget-me-nots.

Miss Betty Ferguson sang "Because." Mrs. M. J. Coule, sister of the bride, was in charge of the register. The bride and groom received with Dr. and Mrs. Christie, and afterwards a buffet supper was served. A handsome Italian cut-work cloth covered the table, which was centred by a tiered cake and slender vases of roses.

For traveling the bride wore a queen's blue crepe suit with pink hat. The bride and groom left by motor for Regina to take the T.C.A. plane for Victoria. Mr. and Mrs. Rowell will make their home in Montreal.

DUNCAN—FOULDS

Baskets of blue delphiniums and Shasta daisies were arranged in St. John's Church for the marriage of Winnifred Margaret, second daughter of Mrs. Foulds, "Rosedale Manor," Quadra Street, and of the late Mr. E. C. Foulds, and Mr. James Douglas Duncan, elder son of Mr. and Mrs. W. Duncan, Cedar Hill Road, which took place at 8:30 o'clock last evening. Rev. Canon Chadwick conducted the service and Mr. G. Jennings Burnett played the wedding music.

Given in marriage by Mr. Christopher H. Miller, an old family friend, the bride looked charming in a frock of white silk lace with a full skirt graduating to a short train and a fitted short-sleeved jacket. Her veil of silk net was gathered into a coronet of seed pearls and formed a long train. She also wore white organdy mittens and carried a shower bouquet of pink Rapture roses and white sweet peas.

Miss May Porteous, the maid of honor, and the bride's sister, Miss Evelyn Foulds, the bridesmaid, were dressed alike in frocks of Queen's blue taffeta. Their tiny blue hats had crowns of rose and blue French flowers and shirred on to the back were waist-length veils of rose net. They wore elbow-length net mittens and carried bouquets of rose-pink carnations and deep blue sweet peas. Mr. William Duncan, Jr., supported his brother and ushering guests to pews tied with bows of white ribbon, centred with white carnations, were Mr. Ronald W. Fairclough and Mr. Jack Dempster.

After the ceremony, a reception was held in St. Mark's Hall, where baskets of Shasta daisies, delphiniums and white poppies were arranged. Mrs. Foulds received the guests in a long black net dress, over taffeta, with a wide-brimmed straw hat trimmed with blue and orchid flowers and ribbon and a corsage bouquet of blue cornflowers and pink carnations. Mrs. Duncan, Sr., was in a smart imported red-ingote ensemble, with a light blue silk coat over a Paisley printed dress. She wore a corsage bouquet of pink and white carnations and accessories to tone. The bride's cake centred the supper table, which was decorated with vases of sweet peas.

After a honeymoon trip to Vancouver and the Olympic Peninsula, Mr. and Mrs. Duncan will live at 1170 Yates Street. The bride went away in a beige wool coat over a teal blue and rose dress and accessories en suite. Mrs. C. T. Adams, Whidby Island, was a guest at the wedding.

COX—HUME

The marriage was solemnized in the Bishop's house last evening at 8 o'clock by Rev. Father Cruthers between Dorothy Mary, daughter of Mr. and Mrs. H. D. Hume, 1708 Camosun Street, and Mr. John Stanley Cox, only son of Mr. and Mrs. G. Cox, 1254 Fort Street. Only relatives were present at the ceremony, which took place in a setting of garden flowers arranged in tall baskets.

Mr. Hume gave his daughter away, and she wore a pretty gown of embroidered white Swiss organza, with a short-sleeved bolero and a full skirt. Her waist-length veil was arranged with clusters of orange blossom, and she also wore lace mittens and carried a sheaf of white carnations and rosebuds. Miss Violet Medley was the elder bridesmaid, in a frock of blue flowered chiffon with a bolero of Queen's blue taffeta. Her bouquet was of delphiniums and pink larkspur. The junior attendant was the bride's niece, Lillian Hume, in a frock of flowered yellow taffeta and carrying a bouquet of tea rosebuds. They both wore floral headdresses to match their frocks. Mr. Stanley Whittingham was best man.

A small reception was held later at the family home, during which the bride and groom stood beneath a white bell and pink and white streamers to receive their friends, who were welcomed by Mrs. Hume in a brown crepe and satin gown with beige accessories, and by Mrs. Cox in a flowered crepe dress with a black hat. They both wore corsage bouquets of tea roses. The bride's cake centred the supper table between vases of rosebuds.

After a honeymoon motoring in Washington and Southern British Columbia, Mr. and Mrs. Cox will reside at 1380 Craigflower Road. The bride went away in a navy blue dress, a pale blue hat and accessories, and a white coat.

JOHNSON—TURNER

Mr. and Mrs. A. Turner, Colwood, announce the marriage of their daughter, Lucy Ellen, Victoria, to Mr. Tore Johnson, 2403 Douglas Street. After spending a honeymoon on the Mainland, the couple will reside in the city.

Victorians to Be Married in Hamilton

—Photo by Robert Fort.

MISS BEVERLEY GRANT

—Copy by Savannah.

MR. JOE A. ROBERTS

DR. and Mrs. James F. Grant announce the engagement of their elder daughter, Beverley Doreen, to Mr. Joseph A. Roberts, only son of the late Mr. W. P. Roberts and Mrs. Roberts, Redruth, Cornwall, England, formerly of Victoria. The wedding will take place in Hamilton, Ont., on August 4. The bridegroom-to-be is a graduate of the University of British Columbia and a member of the Phi Gamma Delta Fraternity. He is well known in sports circles in the city.

Couple Will Live in Seattle

—Photo by Cherer.

MR. AND MRS. JOHN CONOVER POWELL

Who were married recently at St. Mary's Church, Oak Bay, will make their home in Seattle. Before her marriage the bride was Miss Marion Morrison, eldest daughter of Mr. and Mrs. Robert Morrison, Dryde Street, Oak Bay, and a former member of the teaching staff of the Willows School.

A visit to the Flower Show at Crystal Garden, July 26-27, helps you plan your own garden. •••

ENGAGEMENTS

ELLIOTT—HICKS

Rev. and Mrs. J. P. Hicks, 617 Drake Avenue, announce the engagement of their only daughter, Doris Clara Elizabeth, to Mr. Kenneth Ivor Hastings Elliott, only son of Lieut.-Commander F. L. Elliott, R.N. (retired), and Mrs. Elliott, Murray Lane. The wedding will take place on Saturday, August 19, at St. Paul's Naval and Garrison Church, Esquimalt, at 8 p.m.

THOMSON—FERGUSON

Mrs. M. Ferguson, 1780 Armstrong Avenue, announces the engagement of her younger daughter, Margaret Janet, to Mr. H. A. Thomson, second son of Rev. D. M. and Mrs. Thomson, 1606 Yale Street. The marriage will take place quietly next month.

WILLIAMS—SAUNDERS

Mr. and Mrs. James Saunders, Edgeware Road, announce the engagement of their elder daughter, Nellie Mary, to Mr. Howard John Williams, second son of Mrs. Thomas Williams and the late Mr. Williams, Delatre Street. The wedding will take place quietly on July 29.

DURRANT—MORROW

The engagement is announced of Jennie Victoria, youngest daughter of Mr. V. E. Morrow and the late Mrs. Morrow, 1216 Oxford Street, to Mr. George William Durrant, only son of Mr. and Mrs. G. F. Durrant, 727 Herald Street. The wedding will take place on August 16.

TO MARRY JOCKEY

LONDON, July 22 (CP).—Lady Alexandra Egerton, twenty-year-old sister of the Earl of Wilton, announced today that she would marry a jockey, Pat Beasley. No date for the wedding was announced.

COMMUNITY CLUB

The monthly five hundred card party of the Esquimalt Community Club will be held tomorrow evening at 8 o'clock in the guild room of St. Paul's Church house. Refreshments will be served and there will be good prizes.

Clubs-Societies

Alexandra Lodge

Lodge Princess Alexandra No. 18, Daughters of England, met on Thursday with Mrs. H. E. Barker presiding. Visitors were Mrs. A. M. James, district deputy; Mrs. Hazelhurst and Miss Vincent, Winnipeg, and Mrs. Edmonds, president of Lodge Primrose. Mrs. Coldwell gave a report on the garden party held recently at her home. The annual picnic will be held at Willows Park on Wednesday, August 2. Members and juveniles are asked to meet at 11 a.m. at the park. Members going to Vancouver with the juveniles on August 17 are asked to notify Mrs. McVie or Mrs. Swan. The next lodge meeting will be held on Thursday, August 3, at 8 p.m.

• • •

Chemainus Review

The regular meeting of the Chemainus W.B.A. Review No. 19 was held on Thursday evening in the Recreation Hall. Mrs. Devitt, an out-of-town member, was a visitor. The junior supervisor reported having entered her group in the jubilee parade, obtaining first prize. The financial secretary reported the enrollment of a number of new juniors since the first of the year. Refreshments were served by Mrs. Veitch and her committee. Mrs. C. Loughton will convene the August refreshments.

• • •

Britannia W.A.

The W.A. to Britannia Branch No. 7, Canadian Legion, will hold its first of a series of monthly birthday parties on Friday at the home of Mrs. E. Dawes, 120 Superior Street, at 8 p.m. Information regarding these parties may be obtained by telephoning Mrs. G Sheldrick at E 1057.

• • •

Britannia Lodge

Plans for a tea at the home of Mrs. Smith, 531 Joffre Street, in honor of Mrs. Waller and Mrs. Hay, who are leaving the city, were made at a recent meeting of Britannia Lodge No. 216, L.O.B.A. The next lodge meeting will be held in September, followed by a card game.

• • •

Women of the Moose

Victoria Chapter No. 25, Women of the Moose, will hold its social meeting and card game in the K. of P. Hall tomorrow, the card game to start at 8:30 p.m. Members will bring refreshments.

• • •

Court Maple Leaf

The regular meeting of Court Maple Leaf, No. 9202, A.O.F., will be held tomorrow at 8 p.m. in the Foresters' Hall. After the meeting, a social will be held and hot dogs will be served.

Guild of Friendship Holds Garden Party

A successful garden party was held by the Women's Guild of Friendship on Thursday at the home of the secretary, Mrs. R. E. Large, 1242 Richardson Street.

In the unavoidable absence of Archdeacon Nunns, the party was officially opened by Mrs. M. M. Beasley, associate member. Mrs. Beasley gave an interesting talk on the aims and objects of the guild, and at the same time declared the new guild room open.

Afternoon tea was served in the guild room, and there were stalls in the garden for home cooking, candy and "Bingo." Mrs. Brothers read teacups.

The tea arrangements were in charge of Miss Greatorex, assisted by Miss Fisher, and the home cooking stall was in charge of Mrs. Restell. Others who gave valuable assistance were Mrs. Clowes, Mrs. House and Mrs. Smoothy. Special thanks were expressed to Mr. Large and Mr. Bicknell, who helped to arrange the garden party, and also to Miss H. Large for posters and the new guild signboard.

PREPARING FOR HARVEST

WINNIPEG, July 22 (CP).—Nearly 500 men have been added to the staff of the Canadian Pacific Railways Western shops here since July 1, company officials announced today. The men are preparing equipment to be used for moving Western Canada's 1939 grain crop.

Ladies' English Travel Coats
$35.00 "THE RODEX" $45.00
GORDON ELLIS, LIMITED
THE ENGLISH WOOLLEN SHOP - 1107 GOV'T STREET

WHITE SUMMER GLOVES—
Regular to $1.00. Sale 59c
A. K. LOVE, LTD.
108 VIEW STREET G 5913

VACATION-TIME PERMANENTS
ZOTOS AND DUART PERMANENT WAVES, HERBO SCALP TREATMENTS, BY EXPERIENCED OPERATORS at
REIMER'S BEAUTY SALON
Phone Empire 4433 Note Address: 714 VIEW STREET

FIRST AID SUPPLIES
Be Prepared for Any Emergencies
First Aid Kits priced from 35¢ up.
Handy for the Home, Automobile or for Camp.
OWL DRUG CO., LTD.
W. H. Bland, Manager
Prescription Specialists for Over Fifty Years
Campbell Bldg., Cor. Douglas and Fort Phone G 2112

JULY CLEARANCE
SUMMER AND AFTERNOON DRESSES— Reduced to $5.00
Others at $10.00
JEAN Y. TOD
LADIES' APPAREL 617 Fort Street (Upstairs)

REST HAVEN
SANITARIUM AND HOSPITAL
Beautifully situated on the Georgian Gulf, away from the noise and confusion of city life, only eighteen miles from Victoria.
A COMPLETE MEDICAL AND SURGICAL SERVICE
Modern facilities for examination and treatment, including X-ray, Clinical Laboratory and Surgery, Hydrotherapy, Massage, Physical Therapy and Diet.
SIDNEY, B.C. Contagious and Mental Cases Not Treated TEL. 61 L

KOTEX GIVES Complete Protection
Exclusive Kotex Features Mean:
Can't Chafe—Can't Fail—Can't Show
ONE DOZEN PACKAGE 23¢
2 Pkgs. 45¢
Toiletries, Main Floor
DAVID SPENCER LIMITED

PHONE E 2513 AFTER 6, PHONE G 3978
Harold S. Timberlake
OPTOMETRIST
Repairs Promptly Executed and Broken Lenses Replaced . . . Just Bring in the Pieces
647 YATES STREET APPOINTMENT: 9-6

TEA JAMESON'S
CEYLON and INDIA TEAS in correctly measured quantities to make a perfect blend.
GROCERS SELL IT

THE STORK
BABY SHOP
FLANNEL COATS AND BONNETS IN PASTELS
1241 BROAD STREET

helena rubinstein advice
Moisture-Proof Face Powder
Differentiated to normalize the naturally dry, or the naturally oily skin 1.10
MacFARLANE DRUG CO.
Cor. Douglas and Johnson Streets

Money-Saving Values Every Day at
SAFEWAY and PIGGLY WIGGLY
6 STORES TO SERVE YOU

A Large Selection of
CEDAR CHESTS
Priced From 15.00
Easy Terms
Home Furniture Co.
825 Fort Street (Above Blanshard)
Phone E 9921

GIBSON Refrigerator
$169.50
B.C. Electric

A FUR COAT Sale
You Cannot Afford to Miss
Super Seal Coats
Outstanding value in a really smart coat that sells regularly for $89.50. Now $65
Russian Water Rat Coats
Regular $75.00, for Only $59.50
Northern Canadian Heavy Furred Muskrat Coats
A Regular $198.50 Value for Only $125
Twin Beaver Coats
Regular $115.00. Now $79.50
Broadtail Coats
In All Shades
Reg. $98.50, for Only $65
Skunk Coats
Regular Value $145.00 Now $98.50
Squirrel Coats
Regular $145.00 On Sale at $85.00
Silver Fox Scarves
In Singles Reg. $65.00 Now $39.50
Monthly payments may be arranged with no interest or carrying charges. An added discount is offered for cash. Free storage in our vaults if desired.
FOSTER'S Fur Store
753 YATES STREET

PERSONAL ITEMS and SOCIAL HAPPENINGS

Wedding of Special Interest Is Attended By Large Gathering

Marriage of Miss Phyllis Pooley and Mr. Robert F. Driscoll at St. Paul's Church One of Season's Most Interesting Social Events

AMONG the loveliest of this Summer's weddings was that solemnized in St. Paul's Naval and Garrison Church, Esquimalt, at 11 o'clock yesterday morning, when Phyllis Elizabeth, younger daughter of Mr. and Mrs. R. H. Pooley, Old Esquimalt Road, became the bride of Mr. Robert Fortune Driscoll, only son of Mrs. Driscoll, York Place, Oak Bay, and of the late Mr. H. A. Driscoll, Winnipeg.

Rev. Arthur Bischlager solemnized the service before a congregation which filled the church. Mr. C. F. Boulter presided at the organ, and prior to the entry of the bride and her retinue, played "Clair de Lune" (Debussy) and Schubert's "Ave Maria." As the register was being signed he played "Vienna Dreams" (Dr. Rudolph Sierzynski) and "O Promise Me."

LOVELY BRIDE

To the strains of the "Bridal Chorus" from "Lohengrin," the bride entered the church with her father, who gave her away; and was preceded up the aisle by the ushers, followed by the bridesmaids. She looked beautiful in a frock of finest white tulle over heavy silk, with a simple bodice fashioned with long tapering sleeves fastened with tiny pearl buttons at the wrist, and a sweetheart neckline. The voluminous skirt of several layers of tulle billowed into a long train, and her filmy veil, which was worn over her face as she came in, formed a longer train, and was gathered into a cluster of white ostrich tips and orange blossom set a little to one side of her head. She carried a graceful bouquet composed entirely of lilies of the valley.

THE ATTENDANTS

The matron of honor, Mrs. R. H. Tye, and the bridesmaids, Misses Gloria Wilson, Maureen Denbigh (Vancouver) and Terese Todd, were dressed alike in attractive frocks of white tucked net over silk, with elbow-length sleeves and long flared skirts with rows of graduated tucks. Mrs. Tye wore a toque of deep blue cornflowers with a stiff bow of matching grosgrain ribbon on the top, and the bridesmaids wore wide-brimmed hats of stiff white net with tiny crowns encircled with cornflower blue ribbon and tied at the back of the head with bows of the same ribbon. All four carried Colonial posies of cornflowers tied with white ribbon, and wore pearl necklaces.

Mr. Brice Evans (Vancouver) was best man, and the ushers were: Mr. R. H. Tye, Mr. David Pugh (Vancouver), Mr. Lowell Mickelwait (Seattle), and Mr. Will Jamieson, of Pennsylvania. The decorations in the church were artistically carried out in pure white flowers. Shasta daisies, lilies and Romneya were arranged on the altar, and pedestals holding large brass bowls filled with spikes of white gladioli intermingled with stocks, wistaria, larkspur and Arum lilies were placed at each end of the choir stalls. A mixture of hydrangeas, stocks, snapdragons, Regal lilies and other blooms banked the chancel rails and posies of white carnations and ribbon marked the special guest pews.

AT THE RECEPTION

About two hundred guests were entertained after the service by Mr. and Mrs. Pooley at their home, where lovely flowers with lavender, pink and white shades predominating, were arranged in bowls and vases throughout the rooms and on the window ledges. The reception was held on the tree-shaded lawn beside the house, among flowering shrubs and Midsummer flowers.

Mrs. Pooley was gowned in a jacket frock of heavy dusty pink crepe, embroidered down the front, worn with a medium-brimmed hat of straw in a deeper shade, trimmed with blue veiling and flowers and ribbon in the pink tones. She carried a small Colonial bouquet of blending stocks. Mrs. Driscoll was smart in a two-piece frock of navy and white figured crepe with a pleated skirt, and wore a white floral toque and corsage bouquet of white carnations. The bride's aunt, Miss Alice Pooley, wore a white silk tailored suit and a wide-brimmed navy and white hat. Mrs. C. F. Armstrong was also in the receiving line in a jacket frock of hydrangea blue and white crepe with a pleated skirt, and wore a white floral toque and a cluster of lavender flowers on her coat.

TOAST TO BRIDE

The buffet breakfast was served in a large marquee, and beside it stood the four-tiered cake, which was cut by the bride after the toast had been proposed by her uncle, Dr. Hermann Robertson. Other toasts followed, and a number of telegrams of congratulation were read by the best man.

Mr. and Mrs. Driscoll left by the afternoon boat for Vancouver en route to an unnamed destination, the bride wearing a navy blue crepe frock with a long-fitted coat of an indefinite blue and white check with a white collar and a white linen hat turned up all round, a corsage bouquet of gardenias completing the chic ensemble. They will make their home in Edgewater Park, Lake Washington, on their return.

Particular interest was attached to the wedding by reason of the fact that the bride's father is a member of one of the oldest pioneer families of the Esquimalt district, prominent both socially and politically; and his father, the late Hon. C. E. Pooley, and mother, formerly Miss Elizabeth Fisher, were married in the same church in the middle sixties of last century. Mrs. Fitzherbert Bullen, who was present at today's event, being a bridesmaid on that occasion.

As it turns out, rather a large body of opinion in Austria wishes the local boys who made good in Berlin would stay there.

—Photograph by Colonist Staff Photographer

Mr. and Mrs. Robert F. Driscoll photographed as they left St. Paul's Naval and Garrison Church, Esquimalt, yesterday morning, after their wedding. The bride was formerly Miss Phyllis Pooley, younger daughter of Mr. and Mrs. R. H. Pooley, Old Esquimalt Road. The groom is the son of the late Mr. H. A. Driscoll, Winnipeg, and Mrs. Driscoll, York Place, Oak Bay. The bridal couple are shown, followed by their attendants.

Social and Personal

Bride-to-Be Honored

A party was given recently at the home of Miss Louise Rogers, Seaview Avenue, by the girls of the Public Works Department, in honor of Miss Elizabeth Jean Morrison, who is to be married this week. A corsage bouquet of Sweetheart roses and sweet peas accompanied the gift—an electric iron, wrapped in blue and silver, which was presented by Miss Charlotte Richardson. Games and music were enjoyed during the evening and a buffet supper served. The table, covered with a hand-made lace cloth, was centred with a bowl of vari-colored Summer flowers and lighted by green tapers in similar holders. Mrs. J. Allison presided. The guests were Mrs. J. Allison, Misses Margaret Mossey, Charlotte Richardson, Evelyn Eley, Betty Prangnell, Veronica Neary, May Lewis, Dorothy Sluggett, Edith Laidman, Edith Searff, Vivian Pennock, Eve Goddard, Marjorie Brown, Freda Carter, Louise Rogers, Vera Carter, Peggy Houston, Florence Sims, Gerry Kent, Gladys Milne, Ellen Varney and Peggy Morrison.

Dinner Party

Miss Betty Cowdery, whose marriage to Mr. Fred Dinnent will take place in August, was complimented by her co-workers from the Retail Merchants Credit Bureau at a delightful dinner party held on Friday evening at The Royal Oak. Prior to leaving the office, the manager, Mr. H. B. Dawson, sped the party on its way by presenting Miss Cowdery with a corsage bouquet of rosebuds and mauve sweet peas. Dinner was served in the gallery, the artistically decorated table being centred with mauve sweet peas and the places marked with dainty candy baskets. Personal gifts were showered on the prospective bride, and on behalf of the staff, Miss F. McDougall presented her with a beautiful glass and sterling silver rose bowl with matching candlesticks. Those present were Miss Cowdery, Mrs. G. M. Perkins, and Misses Florence McDougall, Grace Milne, Irene Pearce and Ruth Corrin.

Miscellaneous Shower

Mrs. C. D. Knowles and Mrs. George Ball entertained recently at a delightful miscellaneous shower in honor of Miss Viola Rowland, whose marriage to Mr. Donald Warder will take place this month. The bride was presented with a corsage bouquet of rosebuds and maidenhair fern by little Pam Paine. The gifts were concealed in a linen basket prettily decorated in pale pink and blue. The evening was spent in games and the prizewinners were Mrs. R. Glass and Mrs. F. Marshall. Refreshments were served and the invited guests were Mesdames A. A. Warder, L. H. Fishlock, H. Robinson, C. Knowles, J. G. Ball, R. Glass, W. Paine, E. Abercrombie, G. Ritz, R. Firkins, T. Warder, L. Dicks, F. Williams, G. Butler (Portland, Ore.), F. Marshall, and Misses Viola Rowland, Evelyn Fishlock, Kay Miles, Margaret Paterson and Pam Paine.

Shower for Bride

Mr. and Mrs. A. Imeson, Walnut Street, entertained at a miscellaneous shower on Thursday evening in honor of Mrs. Bathe, nee Yates, who was recently married. The bride left with her husband the following day to reside at Port Alberni. The gifts were placed in a novel trunk decorated in pastel shades and presented to Mrs. Bathe by her two nieces, Betty and Beatrice Imeson. The invited guests were Mr. and Mrs. E. Bathe, Mr. and Mrs. N. Bathe, Mr. and Mrs. G. W. Yates, Mr. and Mrs. B. Bathe; Mesdames L. Greenwood, G. Sidwell, H. Imeson, I. Tyrell, H. Bathe, A. Cooke, K. Waterman, K. Smith, F. Setherington, J. Lacey, A. Francks, Watson, T. Hunt and Yvonne; Misses Adams, Robins, N. Doswell, M. Gracey, H. Burke, K. Watterman, O. Maybell, T. Smith, W. Gleesdale and C. Murray.

Birthday Tea

Miss Mary Higgins entertained at tea recently at her home on Somass Drive in honor of Miss Mary Sibley and Miss Doreen Watson, who were celebrating their birthdays. The tea table was centred with tall candles and a large birthday cake beautifully decorated. Miss Jacqueline Tweed and Miss Iris Dickson presided at the urns. During the afternoon Miss Aimee-O Heddle delighted those present with a number of piano solos. The invited guests included Misses Elizabeth Angus, Rubymay Brown, Aileen Graham, Betty Meharey, Joyce Scurrah, Elizabeth Mackie, Mary Pearce, Mary Stephens, Nedra DeBeck, Faye Smith, Connie Sullivan, Cynthia Musgrave, Aimee-O Heddle, Iris Dickson, Lorna Fulton, Helen Woodcroft, Jacqueline Tweed, Patricia Webber and Ruth Higgins.

Dance at Empress

Mr. and Mrs. Brice Evans were hosts at the supper dance in the Empress Hotel last evening, their guests including members of the Driscoll-Pooley wedding party and other friends, in all numbering eighteen. Among the other hosts of larger parties were Mr. R. Renfrew, with ten; Mr. J. N. Watson, with five; Mr. L. Whitlaw, with four; Mr. M. Murphy, with six; Mr. E. K. Davidson, with six, and Mr. Ransome, with six. Lovely Summer frocks of printed cottons and silks and diaphonous pastel-shaded net were popular among the dancers, and the majority of the men wore flannels and sports coats. The orchestra's featured numbers were "Moon Love," "What Goes on Behind Your Eyes," "Don't Worry About Me" and "If I Didn't Care."

Party in Uplands

Mrs. Arthur Dixon, Uplands, was hostess at a tea yesterday afternoon in honor of Miss Barbara Lloyd-Young, whose marriage to Mrs. Dixon's son, Mr. Kenneth Dixon, will take place on Saturday. On Friday evening Miss Evelyn Duffield and Miss Barbara Hicks were hostesses at a shower at Miss Hicks' home, "Peradeniya," North Quadra Street, in Miss Lloyd-Young's honor. A basket decorated in shades of violet and white, containing the gifts, was presented by Miss Jean Findlay and Miss Ellie Exham, and the guest of honor also received a corsage bouquet. Games were played and supper was served from a table arranged with Summer flowers and violet and white candles, and centred by a miniature bride and groom.

Entertain at Cocktail Party

Mr. and Mrs. Clive Campbell, Harrison Street, were hosts to a cocktail party yesterday afternoon at which Mrs. Campbell's brother, Mr. Fred Pease, and his fiancee, Miss Elizabeth Stewart, were guests of honor. The other guests included Mr. and Mrs. W. B. Lambert, Mr. and Mrs. Royden Morris, Mr. and Mrs. Goldwyn Terry, Mr. and Mrs. Keith Barr, Mr. and Mrs. C. W. Stanbury, Mr. and Mrs. Ross Fraser, Misses Anne Richardson (Kingston), Joan Fortt, Pamela Beard, Barbara Symons (Vancouver), Peggy Hamilton, and Messrs. Jaimie Stewart, John Fetherstone, Charles Heisterman and Manley Clark.

Entertain for Bride-to-Be

In compliment to Miss Kay Morry, a bride-to-be, Miss Mona Doyle, entertained at a bridge party and miscellaneous shower at her home on Erie Street recently. The gifts were presented to Miss Morry in a basket decorated in pastel shades. The guests included Mesdames A. G. Morry, E. A. Colbert, W. A. Mulcahy, H. F. Warner, H. W. Fogden, H. A. Lineham, R. Forrester (Ladysmith), R. McDonnell (Ladysmith), Misses Bernadette Colbert, Mary and Margaret Morry, Gertrude and Dorothy Campbell, Nora O'Connell and Agnes Bantly.

Children's Party

Mrs. C. W. Stocker entertained at a children's party yesterday afternoon at her Summer home at Sevenoaks, for her daughter, Lorraine, who is celebrating her ninth birthday today. After games in the garden, tea was served on the lawn, an ice cream birthday cake holding the place of honor on the tea table. The guests were Dorothy and Betty McNiven, Marie Maggiora, Kathleen Keeble, Phyllis Kerr, Frances Walton and Suzanne and Sonny Meyers (Kansas City).

Engagement Announced

Of interest to Victoria friends of the bride-to-be, is the announcement made in England of the engagement of Noreen Loveday, daughter of the late Mr. and Mrs. Sidney Cooper, St. Charles Street, Victoria, to Dr. Geoffrey Corry Barron, only son of Mr. and Mrs. L. C. Barron, Harwood, near Bolton, Lancs. Miss Cooper, who formerly attended Norfolk School here, is now living with her aunt at Branscombe, Sutton Valence, Kent.

Artist Visiting Here

Miss Ruth Perry, Boston, a portrait and landscape painter and a graduate of the Ecole des Beaux-Arts at Fontainebleau, Paris, is a visitor to Victoria and is staying at the Empress Hotel. She has been spending the past two years working in England and specializes in children's portraits. Miss Perry has held four exhibitions in Boston. She is a girlhood friend of Mrs. Charles E. Welch, Tacoma, who is a frequent visitor to Victoria.

Coming for Holiday

Mr. George Corbett, son of Mr. and Mrs. H. C. Corbett, 2661 Estevan Avenue, sailed yesterday on the Empress of Britain from London, en route to Montreal, whence he will fly to Victoria, arriving here next Saturday to spend a six weeks' holiday with his parents before returning to England to take up a poition with the De Haviland Aircraft School at Hatfield, Hertfordshire.

Received Gift

On Friday afternoon Miss Elizabeth Jean Morrison was the recipient of a case of silverware from her associates in the Public Works Department of the Parliament Buildings. Hon. F. M. MacPherson, Minister of Public Works, made the presentation on behalf of the staff and expressed good wishes to Miss Morrison, who is to be married next Saturday to Mr. T. G. Halkett.

Visiting With Aunts

Registered at the Empress Hotel yesterday, Miss Doris E. Wolff is paying her first visit to Victoria in company with her aunts, Miss Ellen A. Wolff and Miss Blanche M. Wolff, Brooklyn, New York, who have stayed here before on several occasions. They will return to the East via Canada, after a short holiday visit here.

Buffet Luncheon

Miss Kathleen Agnew was hostess at a charmingly arranged buffet luncheon on the terrace of the Royal Colwood Golf and Country Club on Friday in honor of Mrs. A. D. Durnford, Montreal, and a number of other visitors. Bridge and other games were played after luncheon, and the guests remained for tea.

Nelson Visitors

Mrs. A. S. Homershan and her daughter, Miss Heather Homershan, Nelson, will arrive in Victoria tomorrow for an extended stay with Mr. and Mrs. H. C. Corbett, 2661 Estevan Avenue.

Continued on Page 9

Engagement Is Announced

The engagement is announced of Evelyn Jane, daughter of the late Mr. Villiers Holt Wilson, of Duncan, V.I., and Mrs. Wilson, of Kelowna, to Mr. Gerald Mannion Wilmot, son of Mr. and Mrs. Allan G. Wilmot, of Woodstock, Ontario. The wedding will take place on August 12, in Woodstock.

Monday's Cash and Carry Special!
HOME FROCKS
$1.29
Cool, Crisp Printed Cotton Frocks in an Assortment of Styles . . . Sizes 14 to 52
PLUME SHOP, LTD.
747 Yates Street Phone E 5621

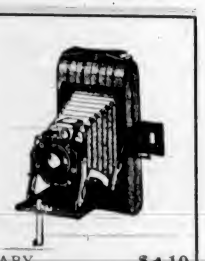

BABY BROWNIE $1.10
Six-16 BROWNIE JUNIOR $2.75
Six-20 BROWNIE $3.25
BULLET CAMERA $2.10
JIFFY KODAK V.P. $4.75
JIFFY KODAK Six-16 Series II $9.00
KODAK JUNIOR Six-20 Series III (K.A. f6.3) $16.00
KODAK JUNIOR Six-16 Series III (K.A. f8.8) $15.50
DUO Six-20 Series II (K.A. f3.5), demonstration Camera. Reg. $58.00. Extra Special $45.00
MOVING-PICTURE CAMERAS
CINE KODAK EIGHT
(f3.5) $35.00 (f2.7) $47.50
VANCOUVER DRUG, LTD.
Douglas at Yates Street
Douglas at Fort Street

MOTHER! KEEP FOOD FRESHER, MORE NOURISHING
—In the World's First "Cold-Wall" Refrigerator

FRIGIDAIRE WITH THE METER-MISER
• Built on an entirely new principle. Food's vital juices are not dried out by moisture-robbing air currents. This prolongs original freshness amazingly. Don't buy until you see the revolutionary "Cold-Wall" Principle demonstrated. Take 5 minutes now and protect your refrigerator investment for years to come! Do it today! Convenient terms as low as 25c a day.
See Frigidaire's other advanced new models, too. For every need and budget.
10 Frigidaire Models to Choose From. Priced Up From $124.00
McLennan, McFeely & Prior, Ltd.
1400 GOVERNMENT STREET G 1111

Acids Neutralized
Constipation and clogged intestines mean accumulation of acids in the system and absorption of waste products. Sal Evac neutralizes the acids, flushes the intestines, relieving rheumatism, neuritis, lumbago, headaches, renews vigor, form and vitality. Satisfaction or money refunded by all Vancouver Drug Co. stores; 24c, 43c and 89c.

SEMI-ANNUAL SALE
NOW IN FULL SWING
"Queen Quality," Vitality, and other famous American shoes greatly reduced.
MUNDAY'S
1203 DOUGLAS STREET

ATHLETES FOOT? USE ZAM-BUK

SUITS
AND ALL CLASSES OF
UNIFORMS
Are smarter when cleaned by the Pantorium Sta-Press system.
This exclusive treatment gives smarter appearance, longer life to the crease, bringing back the appearance of the new suit or tunic.
Our shoe repair department is equipped to repair all classes of shoes. Only the best of materials are used by qualified experts. Free collection and delivery.
Pantorium DYE WORKS LTD.
E 7155
FORT AT QUADRA STREET

REPAIRS OR NEW WORK
GENERAL WOODWORK, TINSMITHING, SOLDERING, PICTURE FRAMING, WICKER WORK, CHAIR RE-CANING, ETC.
ONLY DISABLED SOLDIERS EMPLOYED
The Red Cross Workshop

Society and Women's Affairs

Orchestra to Play in Park

The Victoria Symphony Orchestra will give a concert in Beacon Hill Park today at 3 p.m., with Alfred Prescott conducting and Miss Winifred Applegate, rose bowl winner at the Victoria Musical Festival, as guest soloist.

Following is the programme: "War March of the Priests" (Mendelssohn); overture, "Merry Wives of Windsor" (Nicholai); "Arioso" (Bach); song, "Spring's Awakening" (Wilfred Sanderson), Miss Winifred Applegate; selection, "The Merry Widow" (Franz Lehar); waltz, "The Emperor Waltz" (Strauss); selection, "The Mikado" (Sullivan); "Westminster," from "The London Suite" (Eric Coates); song, "Il Bacio" (Arditi), Miss Winifred Applegate; intermezzo, "The Wedding of the Rose" (Jezzel), and selection, "Songs of Wilfred Sanderson" (Sydney Baynes).

Social and Personal

Continued from Page 8

From Detroit

Mr. and Mrs. James Kilpatrick, of the staff of The Detroit News, called at The Colonist office yesterday on their way up the Island where they are looking forward to a fishing trip. They are enjoying their first holiday in British Columbia.

• • •

Paying Brief Visit

Mr. and Mrs. A. Machen and family from Baltimore, are staying at the Empress Hotel during a brief visit to Victoria. Mr. Machen attended the sessions of the recent American Bar Association convention in San Francisco, and is returning home via Canada.

• • •

Leaves for England

Mr. David H. Massy, son of Mr. and Mrs. H. H. Massy, Richmond Avenue, left yesterday for England, via the Panama Canal, to join the Derbyshire Regiment. Mr Massy was educated at St. Michael's School and University School, Mount Tolmie.

• • •

Unable to Attend Wedding

Owing to an unfortunate accident recently, Mrs. S. C. Sweeny, Vancouver, is confined to the house and was unable to attend the marriage of her niece, Miss Phyllis Pooley, yesterday. Mr. Sweeny was among the out-of-town guests.

• • •

To Return on Tuesday

Mr. W. B. Lanigan is expected to return to his home on Cadboro Bay Road on Tuesday. He has been in Regina where he was called owing to the death of his son-in-law.

• • •

Visited Here

Mrs. Charles A. McGee, 2050 Washington Avenue, has had as guest for the past month her niece, Miss Thelma Goula, Kamloops, B.C., who left yesterday for her home.

• • •

At Niagara Falls

Mr. J. M. Robertson, manager of the Capitol Theatre, is attending the theatre managers' convention at Niagara Falls. H expects to return to Victoria during the first week of August.

• • •

Staying at Empress

Mlle. Marguerite de Gusseme, who was a guest at the Driscoll-Pooley wedding yesterday, is staying at the Empress Hotel and will return to Harrison Hot Springs tonight.

• • •

Returns From South

Mr. C. P. Hill, who has been spending the past few months in the South, returned to his home, "Hillhaven," Esquimalt Road, yesterday morning.

• • •

Hostess at Tea

Mrs. Ian Simpson, Glenlyon School, Beach Drive, entertained at tea yesterday afternoon in honor of her guest, Miss Alice Wickwire, Ottawa.

• • •

Back From Honeymoon

Mr. and Mrs. Stuart R. Smith (nee Morrison) have returned from their honeymoon and have taken up residence in their new home, 3085 Earl Grey Street.

• • •

To Teach in Scotland

Miss Ella Beveridge, B.A., L.A.B., has resigned from the Oak Bay High School to accept a position on the staff of the St. Columba School for Girls, Kilmalcolm, Scotland.

• • •

Here for Vacation

Mr. and Mrs. A. J. Barker, Edmonton, Alta., accompanied by their daughters, Miss Grace and Miss Muriel Barker, have arrived for two weeks' vacation.

• • •

Vancouver Visitors

Mr. and Mrs. George S. Pettapiece, Vancouver, who came over to attend the garden party at Government House, are visiting Mr and Mrs. Robert O. Cole.

• • •

At Seacroft

Mrs. Thornton Marshall, who has been a patient in the Royal Jubilee Hospital, is now the guest of Mrs. Hextall at Seacroft Apartments, Beach Drive.

• • •

From Enderby

Mr. and Mrs. Cyril Richards, "Birchlea," Enderby, B.C., are the guests of Mrs. Richards' mother, Mrs. Stroud L. Redgrave, 619 Harbinger Avenue.

• • •

Visitor From Vancouver

Mr. and Mrs. H. T. Pinhorn, North Quadra Street, have as their guest Miss Ethel Valerie Swan, Vancouver.

• • •

From Winnipeg

Mrs. John Harrison has arrived from Winnipeg to visit Mr. and Mrs. J. A. Merrick, Uplands.

Honeymooning in Seattle

Photograph by Leonard Holmes.

MR. AND MRS. R. R. HUOT

Who Were Married on Friday Afternoon, Are Honeymooning in Seattle Before Returning to Victoria to Make Their Home. Mrs. Huot Was Formerly Miss Florence Elizabeth Beaven.

At the Hotels

DOMINION

Miss Clifford, Miss Trahan, Edmonton; M. C. Burk, Mrs. S. Jones and son, Mr. and Mrs. S. Jones, Vancouver; Mrs. W. Phipps, Mrs. W. Eccleston, Seattle; A. McKenney, Montreal; R. Cornwell, T. Vitter, R. Blair, Ioco, B.C.; W. G. Hope, Vancouver; J. Gillett, Bonneville, Ore.; Mr. and Mrs. J. H. Bosshurt, Jr., Tacoma; Mr. and Mrs. J. H. Bosshurt, Maplewood, N.J.; Mrs. C. Thomason, Miss D. McCrory, Washington, D.C.; Dr. H. Koepp-Baker and family, Seattle; Mr. and Mrs. Z. Layfield, Atlanta, Ga.; M. B. Boone, Corpus Christi; Miss M. Gray, Mrs. B. Allison, Denver; J. Hooper, Mr. and Mrs. F. Kendrick, Vancouver; Misses S. and M. Peters, Brenton, Man.; Mr. and Mrs. J. Park, Seattle; Mr. and Mrs. C. Newby, Kelowna; Mrs. Hagar, Shawnigan Lake; W. B. Shakespeare, Mrs. W. Baker, Mrs. A. Leary, Vancouver.

BEVERLEY

Mrs. M. Reese, Cumberland; F. D. Paquett, Vancouver; G. Miller, Duncan; J. Coolege, Butte, Mont.; H. S. Hirst, Vancouver; J. T. Stott, Duncan; D. W. Reck, Vancouver; E. Wichman, Saanich; Mr. and Mrs. J. W. Bowes and family, San Pedro, Cal.; Mrs. Forman, E. Forman, James Simpson, Brock, Sask.; R. R. Pearce, Irene Pearce, Vancouver; Mrs. William Jardine, Chapleau, Ont.; R. W. Hewett, Trail; Mary Falls, Teko, Wash.; F. W. Butschaen, Santa Fe, Cal.; John Douglas and family, Edmonton; G. Cameron, Saanich; Mr. and Mrs. E. McMahn, Mr. and Mrs. Norman and child, Calgary; Mrs. J. O. Ward, Winnipeg; Mr. and Mrs. G. Silva, Mr. and Mrs. F. M. Savage, California; M. G. White, Winnipeg; Mr. and Mrs. H. Lindsay, Pasadena; Mrs. H. Gilliam, Chemainus; Godfrey Roe, Stromberdge, Eng.; James Seim, Mr. and Mrs. Ramsey, W. S. Moors, Seattle; Mr. and Mrs. Rajo Jack, Los Angeles; Bert Singleton, Hollywood; Lynn McMertry, Seattle; Betty Rose Murdock, Pullman, Wash.; Gean Miller, Seattle; Mrs. E. Flynn and daughter, Vancouver.

OLD CHARMING INN, OAK BAY

Dr. and Mrs. E. J. Barnett, Spokane; Mrs. E. T. Skeel and Miss Dorothy Skeel, Seattle; Mr. and Mrs. J. A. Berger, Santa Barbara; Misses Elizabeth and Mary Eggart and Miss Aenid Rogers, Seattle; Elliott Brown, Summit, N.J.; William Dickinson Hart, Jr., Stamford, Conn.; John L. Armstrong, Lancaster, Pa.; Mr. and Mrs. G. W. Thompson, Vancouver; Mrs. D. L. Cronk, Los Angeles; Mr. and Mrs. W. Shaw, Edmonton; Miss Maud Anderson and Miss M. H. Halliday, Winnipeg.

Y.P.S. NEWS

UNITED UNION

All Y.P.U.C. members are asked to note that a beach party will be held on Tuesday at Sayward Beach. Arrangements are in charge of the Metropolitan Society. Members will meet with their society at 7:30 p.m. Refreshments will be served. A small fee will be charged to defray expenses.

FIRST UNITED

Members of the First United Y.P.S. who wish to attend the council beach party on Tuesday are asked to meet at the church at 7:15 p.m. Giles Smith, E0610, is in charge.

Women's Institutes

VICTORIA

The monthly business meeting of the Victoria Institute was held on Friday, with Mrs. A. McKenzie, the president, in the chair. Election of new officers will take place next month. Mrs. L. Schmels will convene the flower display at the Crystal Garden on behalf of the institute entry. An invitation from Mrs. L. Brown for members to hold a picnic at her Summer home was accepted. Members interested are asked to telephone Mrs. E. Blair at E6126. Mrs. Briscoe asked for gifts of wool for a child in the Solarium, for pastime work. Mrs. W. Peden reported on arrangements being made for attractions at the Solarium booth at the Fall Fair. Collection of articles to be sold by the Solarium will be convened by Mrs. Peden. Mrs. T. C. Johns told of arrangements being made for the hobby craft tea to be held on Friday, August 4. Members were asked to bring crafts or embroideries, knitting and crochet articles, as specimens will be chosen for the institute exhibit.

DEERHOLME

Deerholme Institute met on Thursday afternoon in the Glenora Hall. Mrs. William Doidge presided and welcomed four new members. A picnic for institute members will be held on August 17 at "The Riverbottom." A "treasure" box was started, the members contributing needlework at each meeting in preparation for a sale of work in the Fall, for which also the members are making a wool afghan. Mrs. T. Halin was appointed treasurer. Mrs. V. Williams gave an interesting paper on institute work. Refreshments were served after the meeting, the hostesses being Mrs. H. Heyd, Mrs. Halin and Miss Hazel Heyd.

CRAIGFLOWER

The Craigflower Institute held its regular meeting recently at the home of Mrs. Clair. Mrs. Fieldhouse presided and Mrs. Clair read the minutes of the last meeting. It was decided to hold a garden party on August 16 at the home of Mrs. Bate. The hostesses for the afternoon were Mrs. Rogers, Mrs. P. Ross, Mrs. Stewart and Mrs. Stevens. The institute picnic was held at Elk Lake on Sunday, July 16, with sports in the afternoon.

To Direct Cooking School

MISS PORTIA WINTERS

Associate lecturer for the Dominion Homemakers' Schools, who will conduct The Colonist Cooking School to be held September 19, 20 and 21. The Colonist Cooking School, sponsored by the Hudson's Bay Company and the B.C. Electric Railway Company, is now in its fifth year, and every session has seen the auditorium packed to capacity. Plans are now under way to make the 1939 school an even more outstanding event.

Feature-Length Royal Visit Film Will Be Screened

Authorization has been given by the Federal Government to Captain F. C. Badgeley, head of the Dominion Motion Picture Bureau at Ottawa, to go ahead with the production of two feature length pictures—one of them in color—depicting the visit of Their Majesties to Canada two months ago, according to information received in Victoria yesterday.

The bureau's staff and other photographers took about 80,000 feet of film during the Royal tour, it is reported. This immense footage will be cut to about 6,000 feet, to make a feature-length picture running approximately sixty-five minutes.

Since the Royal tour ended the bureau has been besieged with inquiries about the production of a picture showing the details and scenes of Their Majesties' progress across Canada. The completed pictures will soon be available for use in theatres and schools, not only in Canada but also throughout the British Empire, it was learned.

Spend hours of sheer enjoyment at the Flower Show, North Ballroom, Crystal Garden, July 26-27. •••

Skin must be soft and smooth to pass the LOVE TEST

When a man's in love, his eyes look close. Foolish to risk Cosmetic Skin: dullness, tiny blemishes, enlarged pores. Use cosmetics all you like, but use Lux Toilet Soap's ACTIVE lather. It does a *thorough* job—helps keep skin smooth, soft, adorable.

9 out of 10 Screen Stars use Lux Toilet Soap

NEW Coolerator

The Air-Conditioned Refrigerator

Saves You $100 or More at Prices From

$59.50 Up On Easy Terms

NOW you can have a big capacity, porcelain-white Refrigerator right in your kitchen at a cost well within the reach of the most modest budget. Furthermore, you can have advantages that no other type of Refrigerator offers. You can have an abundant supply of ice cubes in 5 minutes. No covered dishes are necessary because the Air-Conditioned Coolerator prevents the rapid drying out of foods.

Visit our showrooms and see the many Coolerator models. Get particulars of our trade-in offer for your present Refrigerator and special easy terms.

The B. Wilson Co., Ltd.

REFRIGERATORS — ICE — COLD STORAGE

536 HERALD STREET

Hudson's Bay Company.

INCORPORATED 2ND MAY 1670.

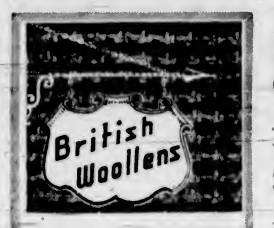

. . . Featured at "THE BAY." Visitors to Victoria will find special interest in "THE BAY'S" wide selection of imported merchandise . . . The kind and quality so favored by discriminating people . . . Choice goods selected from the manufacturing centres of the British Isles, by our own London Buying Office. Be sure to see the moderately priced English and Scotch Woollens, Blankets, Auto Robes, Topcoats, and of course, Hudson's Bay "Point" Blankets.

Shop for comfortable service and outstanding quality at "THE BAY"—the home of fine British merchandise!

A New Shipment of Famous 'Burberry' Coats

The World's Best Weatherproof Coats!

$45 to 59.50

These English coats are famous for their smart appearance, traditionally fine British tailoring and superb wearing quality . . . Meticulously cut from hand-woven Highland tweeds in checks, plaids and self colors . . . Shown in all sizes. Be sure to see our fine selection of new "Burberry" coats.

Coats, Fashion Floor at THE BAY

A New Showing of Fine Quality

"Henry Heath" Felt Hats

A perfect companion for your Burberry coat! "Henry Heath" hats are designed with casual simplicity from the very finest quality felt . . . Featured in new shades of Camel, Sandstone, Copper Brown, Mint Green, Black, Navy, Midnight Blue ..... 8.95 to 10.00

Millinery, Fashion Floor at THE BAY

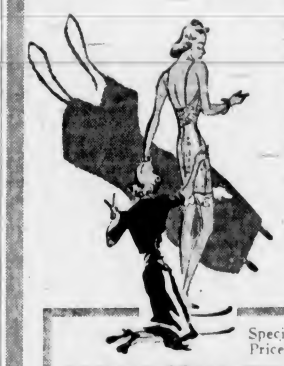

Made in England Beautiful Hand-Sewn

Chamois Gloves

Soft, beautifully made slip-on gloves. These gloves are expertly cut for perfect fit from fine quality chamois . . . The favorite choice for Summer wear . . . so easy to wash . . . and so smart in appearance. White and natural shade. Sizes 6 to 7¼. Pair 2.50

Gloves, Street Floor at THE BAY

Specially Priced!

GOSSARD CORSELETTES

Of Goss' Amour "Lastex," with satin front panel . . . Lightly boned. Special at 5.95

For Your Every Outfit . . . A

Gossard Corselette

You'll be trim and slim, if you wear a Gossard MisSimplicity Corselette! In satin with lace bust and satin "Lastex" side sections . . . or in fancy batiste and knitted elastic side sections and zipper fastening. Sizes 32-38 ..... 5.00

Corsets, Fashion Floor at THE BAY

A Whiter Wash and More Leisure Time When You Use a

Bendix Home Laundry

Trade blue Mondays for happy Sundays. Out with all the messy jobs of that weekly grind over your washing machine. Let Bendix Home Laundry, the successor to the washing machine, do the work for you . . . automatically.

• IT WASHES . . . RINSES . . . DAMP-DRIES . . . AUTOMATICALLY

• IS EXCLUSIVE TO "THE BAY"

Gone forever is washday drudgery when Bendix enters your home. With it comes not only new savings, but a new pleasure in living. For Bendix does ALL the work . . . leaves you free to enjoy your home . . . your family . . . your friends . . . It's today's most modern answer to the household's oldest, most troublesome problem.

It's easy to own a Bendix . . . a small down payment places it in your home . . . and it's as easy to operate a Bendix as it is to own one.

SEE THE BENDIX DEMONSTRATED

A complete washing will be done before your eyes. Demonstration on Third Floor

THIS IS ALL YOU DO

1. Put dry, soiled clothes into the dry cylinder and shut the door.
2. Set the automatic time and water controls, add the soap and bluing.
3. Take out the clean, sweet clothes . . . damp-dry, ready for the line.

Major Electrical Appliances, Third Floor at THE BAY

CONTINUES MONDAY—OUR SALE OF 1939

A.M.C. ELECTRIC REFRIGERATORS

One of the greatest Electric Refrigerator values we've offered in many years . . . New 1939 A.M.C. models, with 4 cubic feet capacity . . . Priced at only 129.00

Electric Refrigerators, Third Floor at THE BAY

SHOWING MONDAY ONLY! AT 12:00, 2:26, 4:52, 7:18, 9:44
GLAMOR! THRILLS! MYSTERY! HERE YOU FIND THEM ALL!
★ VIRGINIA BRUCE ★ WALTER PIDGEON
IN
"STRONGER THAN DESIRE"
—AND!—
LUSTY THRILLS FROM THE MEN WHO LOAD SHIPS
"Waterfront"
AT 1:25, 3:49, 6:17, 8:41. WITH MARIE WILSON · GLORIA DICKSON · DENNIS MORGAN
STARTS TUESDAY!
RICHARD ARLEN
ANDY DEVINE • CONSTANCE MOORE
IN
'Mutiny on the Blackhawk'
RED-BLOODED ADVENTURE IN SOUTHERN SEAS
—ALSO!—
"OUTSIDE THESE WALLS"
With MICHAEL WHALEN • DOLORES COSTELLO
20c DAILY 12-1 DOMINION PHONE E 0914

ATLAS EMP. 3211
• MONDAY • FOR 2 DAYS ONLY!
He Struggled Against Ridicule and Laughter of an Unbelieving World!
THE STORY OF
"ALEXANDER GRAHAM BELL"
With DON AMECHE
LORETTA YOUNG • HENRY FONDA
AND— An Isle of Horror Where Terror stalks in the Shadows!
MR. MOTO in
"DANGER ISLAND"
With PETER LORRE

Monday and Tuesday Only!
DAILY AT 12:00, 2:17, 4:34, 6:51, 9:08
GLOWING WITH HUMAN WARMTH AND HAPPINESS . . . A DELIGHTFUL STORY!
"DAUGHTERS COURAGEOUS" IS SUPERIOR TO "FOUR DAUGHTERS"—Walter Winchell
"Daughters Courageous"
With
JOHN GARFIELD • PRISCILLA LANE
ROSEMARY LANE • LOLA LANE • GALE PAGE
EXTRA! CARTOON IN COLOR
PETE SMITH'S "POETRY OF NATURE"
SPECIAL CAPITOL NEWS
RAISING THE SQUALUS • PICARD AND NELSON IN CHAMPIONSHIP GOLF
COMING WEDNESDAY! SUPERBLY THRILLING! "Five Came Back"
CAPITOL 20c DAILY 12-1

ADULTS 25c OAK BAY CHILDREN 10c
LESLIE HOWARD IN BERNARD SHAW'S
"PYGMALION"
ALSO
"WITHIN THE LAW"
RUTH HUSSEY · TOM NEAL
NEWS · Matinee Wednesday, 2 P.M. (Not Continuous)

Columbia
MONDAY · TUESDAY · WEDNESDAY
Irving Berlin's ALEXANDER'S RAGTIME BAND
Tyrone Alice Don
POWER · FAYE · AMECHE
PLUS
THE JONES FAMILY
SAFETY IN NUMBERS
EXTRA FOX NEWS
THEIR MAJESTIES AT NEW YORK CITY, WORLD'S FAIR, HYDE PARK
10c 12:30-7 • 15c 7-7:30

Highland Games
MACDONALD PARK
JULY 29, 1939
PIPING, DANCING, PIPE BAND COMPETITIONS
TRACK AND FIELD

STUDY MILK PRICES

EDMONTON, July 22 (CP).—The Board of Public Utilities Commissioners will sit here on Tuesday to receive representations regarding milk prices. It was announced today. The session will be a sequel to sittings now being held in Calgary.

• Spend hours of sh[illegible] enjoyment at the Flower Show, North Ballroom, Crystal Garden, J[illegible] 26-27. •••

Plays and Players

"WOMAN I LOVE" COMING TO PLAZA

Paul Muni, Miriam Hopkins and Louis Hayward Form Enternal Triangle in Film

A beautiful French girl who loves her husband becomes enamoured with his flying partner at the front during the World War in RKO Radio's stirring photodrama, "The Woman I Love," co-starring Paul Muni and Miriam Hopkins, with Louis Hayward. The picture will open at the Plaza Theatre tomorrow.

Hayward plays the role of the young airman, who is horrified to learn that she is the wife of his best friend, Paul Muni. How Muni meets this situation makes for the principal crisis in the photoplay.

"The Woman I Love" is adapted was first produced on the screen in "L'Equipage" by Joseph Kessel. It from the popular French novel, was first produced on the screen in France, and its director, Anatole Litvak, was brought to this country by RKO Radio to repeat his European triumph.

"PYGMALION" BOOKED FOR OAK BAY MONDAY

It was a case of putting "Shaw within Shaw" when a set of Bernard Shaw's works were used in a scene of "Pygmalion," film version of the famous Shaw stage hit, which will open tomorrow at the Oak Bay Theatre with Leslie Howard starred.

The Shavian tomes adorn a bookcase in a set representing a bedroom in the house of Professor Higgins, played by Leslie Howard. This is the room in which the professor installs Wendy Hiller, the flower girl whom as an experiment he takes from the gutter and transforms into a lady.

Not only does the bedroom library include a set of Shaw's plays, but also a copy of his biography by Frank Harris.

What Today Means

"LEO"

If July 23 is your birthday, the best hours for you on this date are from 11 a.m. to 1 p.m., from 3 to 5 p.m. and from 8 to 10 p.m. The danger periods are from 9 to 11 a.m.; from 6 to 8 p.m. and from 10 p.m. until midnight.

If July 23 is your birth anniversary, you were born under the Zodiacal sign Leo. You ought to be capable of handling your personal interests wisely and with sufficient foresight to advance them in a most satisfactory manner. You put your heart and soul, most likely, into the duties you feel are yours to attend to in a conscientious way. You probably believe in attending strictly to your own business and make it a point to let other people attend to theirs. You should have an even temper and an open hand. You are better qualified to be a leader than you are to be a follower. A depth of sincerity is apt to characterize both your words and deeds. Ambition will, in all likelihood, keep you from ever getting into a rut. Of an enthusiastic nature, your fervor may be, many times, contagious, and turn out to be an influencing factor in the lives of numerous persons near and dear to you. Married and engaged couples, as well as sweethearts, might do well to remember that the birthstone of those born on this date is the diamond or the ruby. Sunday is the most auspicious weekday for them, and the red rose, sunflower, poppy and peony are the flowers that are their natural affinities.

If a woman and July 23 is your birthday, orange yellow is a good color for you to affect. As one of Leo's children you prefer giving orders and may be inclined to resent receiving them. Independent, energetic, with a remarkable amount of perseverance and ready to stick to your friends through thick and thin, you will be able to surmount difficulties and achieve a high degree of success. As a teacher, demonstrator, designer, milliner, interior decorator, lecturer, author, actress, or radio broadcaster, your ability is likely to be recognized in a most flattering and profitable manner. You are likely to have every opportunity for making your married life a huge success.

The child born on July 23 may show indications of being self-conscious, impressionable, sensible and tender-hearted. The right training will develop many splendid attributes. If this youngster learns to be thrifty there is no reason why a prosperous future should not be Dame Fortune's award for work well done.

If a man and July 23 is your natal day, you seem to be destined to have your full share of good luck, if you take reverses with a smile, and keep plugging away to accomplish something worth while. Through medicine, the stage, literary work, journalism, engineering, some educational form of activity, politics, theology, or selling, your opportunities to make money and a name for yourself appear to be unlimited.

MONDAY, JULY 24

"LEO"

If July 24 is your birthday, the best hours for you on this date are from 9:15 to 11:15 a.m.; from 1:15 to 3:15 p.m. and from 8:15 to 10:15 p.m. The danger periods are from 7:15 to 9:15 a.m.; from 6:15 to 8:15 p.m. and from 10:15 p.m. until midnight.

Today the attitude of the average person will be responsible, to a great extent, for the treatment that will be accorded to them by others. A word or a look today can destroy confidence or create a feeling of distrust. Hurt anyone's vanity today and you are more likely to win their enmity. You will have to be very diplomatic if you expect to get through the day harmoniously. It is extremely advisable not to take offence without ample cause and justification. This is a day when it is liable to pay to be blind and deaf to what might ordinarily be construed to be disagreeable happenings and comments. This ought to be an auspicious occasion for all forms of negotiations, particularly those involving real estate transactions. Demonstrations of affection will probably be appreciated, especially in family circles. Suggestions, today, should be carefully analyzed, particularly if they come from either of a married, engaged or courting couple.

If a woman and July 24 is your birthday, as many people will be deeply interested in your welfare you will have to be, at all times, circumspect in everything you say or do. You may have so much love accorded you that you will not fully realize the amount of if you possess or treasure it as it deserves to be. Avoid forming the habit of resorting to flattery, for only through sincerity can you retain the friendships that will be worth while having. You ought to possess excellent taste and many social graces. As an artist, author, teacher, business manager or sales agent, your services are apt to be appreciated and well paid. You will probably marry the man of your choice and be very happy with him.

The child born on July 24 needs plenty of encouragement, for it is apt to be too ready to depreciate its own efforts. Bashfulness and a lack of self-confidence are often the only handicaps children born on this date have to overcome to be successful in their endeavors.

If a man and July 24 is your natal day, day dreaming will never get you anywhere, only actions will, so you must be active to get results. If you wish to retain your friends remember that few friendships are strong enough to withstand the strain which borrowing imposes on them. As a lawyer, architect, interior decorator, musician, actor, writer, educator, salesman, politician, clergyman, or doctor, you may have many admirers and a great deal of financial success.

Form Romantic Team

A Scene From the Warner Bros.' Production, "Daughters Courageous," Which Is Currently Featured at the Capitol Theatre.

"Daughters Courageous" Reunites Popular Cast

This year's successor to last year's memorable "Four Daughters" is another Warner Bros. picture of the joys and sorrows of an amusing and lovable family, entitled "Daughters Courageous," which is currently featured at the Capitol Theatre.

While it is in no sense a sequel to "Four Daughters," since it concerns another family played by the same stars, but in a different setting, the new picture has many facets of resemblance.

The most striking, and what will probably probably be the most satisfying, is the fact that every member of the cast of "Four Daughters" has a part of equal importance and of a similar significance in the new production.

Priscilla, Rosemary and Lola Lane and Gale Page are again a quartette of lively and affectionate sisters in the new film, and they again have Claude Rains as their father. They also have the same suitors, John Garfield and Jeffrey Lynn vying for the hand of Priscilla, McHugh courting Lola, and Dick Foran—this is a slight difference—trying to divide his affections between Rosemary and Gale.

AMUSEMENTS

On the Screen

Atlas—"The Story of Alexander Graham Bell," starring Don Ameche.

Capitol—"Daughters Courageous," with John Garfield.

Columbia—"Alexander's Ragtime Band," with Tyrone Power.

Dominion—Virginia Bruce in "Stronger Than Desire."

Oak Bay—"Pygmalion," starring Leslie Howard.

Plaza—"The Woman I Love," with Paul Muni.

"Stronger Than Desire" Will Show at Dominion

The rise of a new romantic team in Virginia Bruce and Walter Pidgeon is marked by their second appearance together in "Stronger Than Desire," melodrama of society life in New York, now showing at the Dominion Theatre. The picture follows their first hit together in "Society Lawyer." It deals with a retaliatory flirtation by a suspicious wife, which enmeshes her in blackmail from which her lawyer husband extricates her in a dramatic courtroom episode.

Directed by Leslie Fenton, the picture stresses unusual plot angles, such as a murder mystery clue found in a reflection of Miss Bruce in the eye of the photograph of Lee Bowman, later the murder victim. The production is elaborately costumed, Miss Bruce wearing twenty-one different gowns and ensembles.

Leslie Fenton, who recently filmed the successful "6,000 Enemies," directed, and incidentally directed his wife, Ann Dvorak, who plays the murder suspect, for the first time. Ilka Chase, Rita Johnson, Richard Lane, Ann Todd, Paul Stanton and Ferike Boros are also in the cast.

BLIZZARD LASHES COLUMBIA PEAKS

Alpinists Face Worst Storm in Years While Valley Below Basks in Sunshine

JASPER, July 22.—The story of one of the worst blizzards in years whipping the higher peaks of the Columbia ice fields, while the valley below continued to enjoy Summer weather was told today by Swiss Guide Joe Weiss and two American alpinists.

Samuel and Bob Orr, of Evansville, Ind., were the Americans who returned to the land of flowers and green grass after a week in a high camp far into the ice fields, 160 square miles of ice and snow. After establishing high altitude headquarters, the party planned to conquer towering peaks in the area, only to be forced back when the terrific storm broke over the summit of Columbia. Later they accomplished their mission, adding more peaks of the ice fields to former triumphs over mountains in the Pyrenees and Swiss Alps.

Together with Weiss and a packer, the Orrs spent hours in their small tent while the blizzard lashed over the ice fields and sent temperatures tumbling. On a level 6,000 feet below, other vacationists relaxed and exercised in sunshine of mid-Summer.

ERROR SOMEWHERE

"For the first time since I've dined at this restaurant the charge is reasonable," said the guest.

"Reasonable?" echoed the waiter surprised. "I had better have another look at the bill. There must be some mistake."

GREAT INVENTION INSPIRED BY LOVE

"The Story of Alexander Graham Bell" Is Thrilling Story at Atlas Tomorrow

The great love that inspired a dreamer to span continents with the human voice is the motivating influence of a most thrilling story—that of Bell and the invention of the telephone in Darryl F. Zanuck's production of "The Story of Alexander Graham Bell," coming tomorrow to the Atlas Theatre.

The deafness of the lovely Mabel Hubbard inspired the dreamer and eager scientist to his miraculous achievement—the human voice spanning continents through a copper wire! Don Ameche portrays Bell in the film, with Loretta Young as Mabel and Henry Fonda as Tom Watson, Bell's assistant.

GIRLS DID NOT SMOKE IN "GOOD OLD DAYS"

The familiar habit of milady's fashions repeating themselves every so often made the colorful cafe set of post-war America, seen in one sequence of Irving Berlin's "Alexander's Ragtime Band," almost a modern scene—except for one thing.

The women were not smoking.

Before Director Henry King called for "Action!" his assistant had to go from table to table and see that every woman extra hid her cigarette.

"Alexander's Ragtime Band," 20th Century-Fox's American cavalcade, will open tomorrow at the Columbia Theatre, with such stars as Tyrone Power, Alice Faye and Don Ameche heading the cast, including Ethel Merman and Jack Haley.

Military Activities

11th FORTRESS SIGNAL CO., R. C. SIGNALS (N.P.)

Orders by Major B. Gwynne, officer commanding.

The company will parade at the Armoury on Tuesday, July 25, at 20:00 hours. Dress, mufti. All ranks are requested to attend this parade, as final arrangements for camp will be made at this time. The unit will carry out annual camp training at Camp Macaulay from July 31 to August 11, inclusive.

L. W. JOHNSON, Lieut.

1st BN. (16th C.E.F.), CANADIAN SCOTTISH REGIMENT

Extract of battalion orders for press publication by Major E. A. Henderson, officer commanding.

Part I

Orderly Duties—Orderly duties for week ending July 29, 1939: Orderly officer, Lieut. J. L. Muirhead; next for duty, Lieut. K. S. Crabtree.

Court of Inquiry—A court of inquiry, composed as under, will assemble at the Armoury on Monday, July 24, 1939, at 20:00 hours. President, Captain J. D. Horne, members, Lieut. E. A. Stewart; 2nd-Lieut. R. H. McCrimmon.

Textbooks and Amendments—All ranks are notified that later editions, also amendments to existing books, are now available and can be had by those entitled to same.

Part II

Leave — 1204, Sgt. R. F. Guyton, H.Q. Company, from 17-7-39 to 31-8-39; 1780, L.-Cpl. J. E. Pearson, "A" Company, from 21-7-39 to 21-10-39; 1773, Drmr. F. R. Litster, "B" Company, from 24-7-39 to 24-10-39.

Certificates — The following certificates have been granted: 2nd-Lieut. C. E. C. MacNeill, certificate No. 90244, qualified lieutenant of infantry (rifle); 2nd-Lieut. W. H. Gibson, certificate No. 90242, qualified lieutenant, machine gun; 2nd-Lieut. J. D. C. Holland, certificate No. 90243, qualified lieutenant of infantry (rifle), (M.O. 192, 1939).

Transfer—1703 Cpl. H. M. Butt, from stretcher bearer section to "H.Q." Coy., as from 10-7-39.

Promotions—1703 Cpl. H. M. Butt, "H.Q." Coy., to be sergeant, as from 10-7-39; 1799 L.-Cpl. W. James, "D" Coy., to be corporal, as from 17-7-39; 1763 L.-Cpl. J. F. Buckley, "D" Coy., to be corporal, as from 18-7-39.

Appointments—254 Pte. F. C. Chevalley, "A" Coy., to be acting-corporal, 3-7-39; 1787 Pte. W. R. Livesey, "S.B." to be lance-corporal, as from 10-7-39; 1875 Pte. H. W. Barrick, "D" Coy., to be lance-corporal, as from 17-7-39; 1881 Pte. G. A. Calderhead, "D" Coy., to be lance-corporal, as from 18-7-39.

Detailed for Duty—1703 Sgt. H. M. Butt, "H.Q." Coy., as company clerk, 10-7-39.

Discharges—1749 Pte. F. S. Carson, "A" Coy., with effect from 20-7-39; 1707 Pte. M. Pohl, "C" Coy., with effect from 17-7-39.

W. H. PARKER, Capt.
Adjt. 1st Bn. Can. Scottish Regt.

2nd BN. (M.G.) CANADIAN SCOTTISH REGT.

Battalion orders by Lieut.-Col. Walter Bapty, officer commanding.

Part I

Orderly Duties—Orderly duties for week ending July 29, 1939. Orderly officer, 2nd Lt. J. D. M. Gillan; next for duty, 2nd Lt. H. L. Alexander. Orderly sergeant, Sgt. H. Nicholls; next for duty, Sgt. A. G. Smith. Orderly piper, Sgt. A. McLure; next for duty, Cpl. F. E. Knight.

Part II

Cancellation—B. order No. 15 of July 5, 1939, in so far as it effects 1512 Pte. D. H. Massy is hereby cancelled.

Transfer—1325 Pte. D. H. Massey, from "H.Q." to "D," effective 14-6-39.

Strength Decrease—190 Pte. W. D. Reith, "A" Coy., effective 20-7-39 (to enlist in R.A.F.); 612 Pte. L. Millard, "C" Coy., effective 12-7-39.

Leave — Drum-Major R. Moir, from 18-7-39 to 18-8-39.

D. G. CROFTON, Capt.
Adjt. 2nd Bn. (M.G.) Can. Scot. Regt.

R.C.A.S.C.

Orders by Lieut.-Col. H. W. R. Allan, officer commanding.

Both companies will parade at the Armoury, Bay Street, Tuesday, July 25, at 20:00 hours.

All uniforms and equipment and textbooks not yet turned in to stores must be brought in at this parade. All ranks please note.

K. E. MORRIS, Lieut.
For Officer Commanding.

No. 5 ARMY FIELD WORKSHOP R.C.O.C. (N.P.)

Orders by Lieut.-Col. H. E. Goodman, officer commanding.

Part I

Parade—No. 5 Army Field Workshop, R.C.O.C. (N.P.) will parade at R.C.O.C. Depot, Signal Hill, at 20:00 hours on Tuesday, July 25, 1939. Dress, mufti; overalls if available.

Duties—Orderly officer for week, Lieut. A. Deyo Clelland. Orderly sergeant for week, Cpl. J. Wilson.

Part II

Attestations—85 Stanley Mermod, taken on strength, 18-7-39.

Postings—85 Stanley Mermod, to No. 3 Recovery Section, 18-7-39.

Promotions—35 Cpl. J. Garside, to be sergeant, 18-7-39; 52 Pte. J. M. Histon, to be sergeant, 18-7-39.

J. A. BENNELL, Lieut.
A.-Adjt. No. 5 Army Field Workshop, R.C.O.C. (N.P.).

CANADIAN CORPS OF COMMISSIONAIRES

Victoria (and V.I.) Company

Orders by C. T. Beard, Commandant.

Orderly sergeant for the month ending July 31, 1939, Staff-Sergt. A. L. Marchant. Orderly commissionaire for the week ending July 29, 1939, Commissionaire R. Colegrave; next for duty, Commissionaire A. H. Brien.

Parade—There will be no parade Monday, July 24, 1939.

C. T. BEARD, Commandant.

VERY UNFORTUNATE

Binks had only recently bought the new sixty horsepower motor car, and when his chauffeur ran it into the garage on Whit-Monday night with all the tyres cut to ribbons he was naturally annoyed.

"Alfred," he cried, "what—the blinking blue morn do you mean by bringing the car home in this state?"

"Very sorry, sir, I couldn't help it. It was an accident. I ran over a beer bottle."

"Ran over a beer bottle? Why, surely you could have seen anything as big as that if you had began looking out properly and easily avoided it."

"I'm sorry, sir, but I couldn't. The boy had it under his coat."

PLAZA STARTS TOMORROW
You always expect the season's outstanding performance from Muni. Now expect from Muni and Hopkins the year's outstanding picture!
The unknown depths of your heart will burn when you feel the stirring power of this silent man of steel who loved as you and I.
Paul Muni Miriam Hopkins
"THE Woman I Love"
with
LOUIS HAYWARD
Directed by ANATOLE LITVAK
Produced by Albert Lewis
From the novel, "L'Equipage", by Joseph Kessel. Published by Librairie Gallimard.
RKO RADIO PICTURE
ADDED FEATURE
Sniff! Sniff! They're on the trail of another baffling crime!
FORTY Naughty GIRLS
JAMES GLEASON and ZASU PITTS
Plus CARTOON SPORT NEWS
Directed by Edward Cline. Produced by William Sistrom
PRICES 12 to 1 10c · 1 to 5 15c · 5 On 25c

You get the cooling delightful taste of genuine peppermint in WRIGLEY'S DOUBLEMINT GUM!
WRIGLEY'S DOUBLEMINT CHEWING GUM PEPPERMINT FLAVOR
THE FLAVOR LASTS
GET SOME TODAY!
• You, too, should discover the delicious genuine peppermint flavor of Wrigley's Doublemint Chewing Gum. Healthful, delicious, refreshing. Its daily use helps keep teeth bright and attractive, also imparts a pleasant breath. Enjoy it after every meal—millions do!
THE FLAVOR LASTS!

SIGNS WILL BE PUT UP ON ROAD

The committee of the S.P.C.A. have decided to have two signs painted requesting motorists to avoid hitting deer and game birds. They will be erected by the Game Department at a point on the Island Highway near Niagara.

A letter from H. Cheriton Hilgate, published by The Daily Colonist, in which he criticized what he called the S.P.C.A. lethal chamber, was read at the last monthly meeting of the society. The lethal chamber is the property of the City of Victoria and is operated by the pound keeper. It is a well-lighted structure. Mr. Hilgate's charges that dogs are shut in a dark box and suffocated are incorrect.

At this time of year spear grass is apt to be picked up by the smaller animals, frequently getting into the ears or eyes and between the toes of dogs. Examination should be made from time to time, and if any spear grass is found, it should be removed immediately.

Canaries, during the hot weather, should be kept out of the full glare of the sun and taken indoors after sunset as they are susceptible to sudden changes of temperature.

At the meeting, it was reported that thirty-four cases were attended and 303 animals inspected during the past year.

No meeting of the committee will be held in August, but cases of cruelty or neglect may be reported to the inspector, G. A. Allen, Empire 8351, to A. R. Sherwood, secretary-treasurer, Empire 7556, or to the office, 304 Jones Block, Empire 0514.

It used to be the bedtime story broadcaster who topped off a tale of gore with "Sweet dreams, my little ones." Now it's a news commentator who glooms over the world's plight and signs off with "Cheerio."

· WHERE TO GO · VACATION · WHAT TO DO ·

VICTORIA

ANGELA HOTEL

Suites with bath; single or double rooms with bath. Comfortable, quiet home-like atmosphere. Excellent service, first class cuisine. Reasonable rates 923 Burdett Avenue - A. W. HARVEY, Manager - Phones: E 5322 and G 0125

DOMINION HOTEL YATES AT BLANSHARD, VICTORIA, B.C.

Comfortable Rooms - - - Hospitable Service - - - Excellent Cuisine
Central Location—Moderate Rates—Free Bus
WM. J. CLARK, Manager

ROAST CHICKENS
ARE MUCH CHEAPER THIS MONTH AT
DALE'S 643 FORT STREET

THE SHIELING CADBORO BAY 4½ Miles From Victoria
TELEPHONE E 7275 — MISS LEES
An Ideal Rest and Holiday Home Amongst Beautiful Surroundings
Excellent Board Tennis Court
REASONABLE RATES . . . EVERY HOME COMFORT

ROYAL OAK

SEVEN MINUTES FROM THE CITY - ON THE ROAD TO BUTCHART'S GARDENS
THE ROYAL OAK
A FAITHFUL REPRODUCTION OF AN ENGLISH TUDOR INN — WITH AN OLD WORLD ATMOSPHERE
LUNCHES - TEAS - DINNERS
Dancing Monday to Friday Evenings (Music by Electrical Transcription)
SUPPER DANCE EVERY SATURDAY - Val Carson's Orchestra

CORDOVA BAY

McMORRAN'S PAVILION RIGHT ON THE BEACH
Modern Stucco Camp and Cottages. New Up-to-Date Coffee Shop. Boats. Bathing Booths. Tea, Ice Cream, etc. Postoffice, Service Station. Dancing Every Saturday Night. Good Orchestra. Admission 35c

BRENTWOOD

THE ANCHORAGE BRENTWOOD BAY
Boats and Launches for Hire - Cottages to Rent
Dainty Afternoon Teas Served

EAST SOOKE

GLENAIRLEY FARM EAST SOOKE, V.I., B.C.
Perfect for a restful holiday by the sea. Good accommodation. Boats, bathing. Excellent tennis court, indoor badminton, dancing, archery, billiards. Good cooking, plenty of Jersey cream, fruit and vegetables. Only one hour's drive from Victoria. Teas, lunches, suppers. Inclusive rates to June 30, $16 weekly. July and August, $18 weekly. Saddle horses, 75c per hour. Phone or write Major Cavenagh, East Sooke.

GROUSE NEST ON SOOKE BASIN 17 Miles From Victoria
The very name suggests a sanctuary—haven from the work-a-day world. A comfortable lodge in a grove of cedar and graceful arbutus trees—cabins for two on the water's edge. Appetising meals—milk, cream, butter and eggs from our own farm, fruit and vegetables fresh from our garden. Tennis, badminton, boating and swimming. Riding horses. Sunny secluded banks for sunbathing—or cool, shady trails for riding and walking. The ideal place for a rest. For full particulars write R. KNIGHT, R.R.2, Victoria (daily mail service). Drive out for tea any afternoon.

SHAWNIGAN LAKE

LE CAMP FRANCAIS
STRATHCONA LODGE, SHAWNIGAN LAKE, V.I., B.C.
UN FOYER FRANCAIS DANS LE NORD-OUEST — SAISON 1939
11 JUILLET 13 AOUT CAUSERIES - EXCURSIONS - COURS
A delightful and profitable vacation for anyone having a native, cultural or professional love of French language and civilization
For Information MISS DOROTHY PUNDERSON, Director

DON'S CAMP CUT-OFF ROAD SHAWNIGAN LAKE
CABINS - TEAROOM - BOATS - SWIMMING FACILITIES - FISHING
For further information write Don's Camp, Cliffside P.O., or Phone E 8228, Victoria

Summertime Is Camping Time

BE CAREFUL
OF THE SPARK THAT DESTROYS
PREVENT FOREST FIRES . . . IT PAYS
and be doubly careful . . . for transportation of your camping equipment to any resort on the Island.
PHONE G 8188
Island Freight Service Limited
514 CORMORANT STREET

QUALICUM'S AUTO CAMPS COMFORTABLE

Qualicum Beach Served by Camps and Cottages—Bayview Well Situated

In addition to the splendid hotels that serve Qualicum Beach there are a number of first-rate auto camps and cottage camps which offer the visitors every convenience whether the arrival is by car or otherwise.

One of the principal of these and the first to be reached, when Qualicum is approached from the south, is Bayview Camp, on the crest of the hill just before the roads dip down to the beach. While the office and gateway is on the highway at this point, yet the camp proper is a little distance down a private road and on the water's edge. Here, in a spacious, parklike space of open land, with here and there clumps of shade trees left, are one, two or three-roomed cottages, each so placed as to give the utmost privacy while enjoying the advantages of the delightful outlook across the water. Each has a deep veranda which if desired, may be used for sleeping or for meals in fine weather.

FURNISHED CABINS

Every cabin is fully furnished with the exception of linen; supplies may be had from the Qualicum stores which are close at hand. Below the camp, reached by a well-constructed path, lies the famous Qualicum Beach, with literally miles of smooth soft sand stretching away on either hand. Hot showers are provided, and water is laid into the camp. The proprietor, G. Lane, has had long experience in his work, and no detail is lacking to give the visitor every comfort and facility for a perfect holiday.

Another excellent cabin-camp lies at the other end of the beach. Qualicum Beach Bungalow Court is right beside the highway, with only the width of the road between it and the sandy beach. Here are new four-roomed cottages, complete with hot and cold water, fully furnished and with every convenience. Spring mattresses are provided as standard equipment, and everything is ready for the visitor to drive up to camp and set up housekeeping. A store for supplies is only a few hundred yards away.

Another delightful camp is Seaview Auto Camp, reached by a road that leaves the highway a mile or so further on. Here are comfortable cottages right on the water's edge, in beautiful surroundings and with ideal fishing, boating and bathing at the very doors.

KEMPE'S SERVES DELICIOUS MEALS

Supplies and Souvenirs Obtainable From Tea Rooms on Main Street of Alberni

One of the first things a visitor looks for is a place to secure a good meal, then where supplies, tobaccos and souvenirs may be purchased. In Alberni, Kempe's Tea Rooms meet every requirement along these lines. Here the hungry traveler may enjoy real home cooking in a well-appointed restaurant, right on the main street, next to the courthouse.

Hot lunches, tasty sandwiches, full fountain service and special afternoon teas are featured. A full stock of novelties, photographic supplies, souvenirs, confectionery and tobaccos is carried.

TIME WILL TELL

A fine old veteran well on in his eighties was told that a friend of his, aged seventy-five, had said that a man was at his best in the seventies, quite a respectable sentiment, too, one would have thought.

But the octogenarian would have none of it.

"He'll know better when he grows up," was his comment.

A Perfect Mountain Lake Resort

—Photo from Bureau of Provincial Information

Cameron Lake, as Seen From the Beaufort Drive on the Way to the Albernis. From the Shores the Towering Slopes of Tree-Covered Mountains Rise Sharply, Reflected in the Still Surface. At the Outlet Stands the Cameron Lake Chalet.

MANY BEACHES ARE WITHIN REACH OF BUSINESS SECTION

Victoria Unique in Number and Variety of Beauty Spots but a Short Distance Out—Many Reached By Bus or Street Car—Choice of Lakeside Or Sea—Goldstream Park Popular

TO the visitor and the vacation-bound resident alike, Victoria is an area of holiday delights which holds infinite variety within a radius of a few miles. East, south and west of the city are lovely beaches along the shoreline, sharing the unsurpassed beauties of a vista of open water and snow-clad mountains. On a hot Summer's day, the shingle and sand is thick with children, paddling and playing along the water's edge while their elders laze in shade or sunshine as they prefer. Fishing is good in the adjacent waters and many boats, launches and sailing craft are to be seen at all times.

EASILY REACHED

Many of these beaches are within easy reach by street car and bus. One of the most popular is Cadboro Bay, with its long stretches of soft sand. Cordova Bay, a few miles further out, is easily reached through Mount Douglas Park, and here are many camps and well-equipped amusement centres. For those who prefer fresh water, there is Thetis Lake, reached by private car or by bus on regular schedule. Here are bathing floats, refreshments, boats and an endless variety of attractions. This is a city-owned park and miles of trails have been built through the surrounding woods, turning a naturally lovely spot into a scenic wonderland.

OTHER LAKES TOO

There are other lakes too within easy reach of Victoria. Elk Lake, on the East Saanich Road, is a favored gathering spot. Warm swimming and picnic grounds are to be found and boating is to be had. Florence Lake, Glen Lake and Prospect Lake are all lovely spots only a short drive from the city.

GOLDSTREAM PARK

A little farther afield, at the foot of the Malahat Drive, is the Goldstream Park. Here the clear waters of the Goldstream River enter the Finlayson Arm, under the shadow of Mount Finlayson. This is a natural park, with majestic maples meeting overhead, letting the sun filter through to lie golden on the grassy patches that are seemingly formed for picnic spots. Here the Cedar Grove Tearoom, featuring home-cooked meals and English afternoon teas is close beside the highway. Farther down, toward the sea the woods fall away to give place to salt, grass meadows that lend themselves to excellent playgrounds.

Other lovely beaches lie along the Metchosin Road, toward Albert Head and William Head. One of the most popular of these is Witty's Lagoon, where a long bar of sand and shingle all but encloses a huge pool of salt water, while on the seaward side the full sweep of the strait washes the shore. This beach commands a glorious view toward Victoria Harbor and shipping entering and leaving is in plain sight.

ORCAS GIVES EVERYTHING FOR HOLIDAY

Glorious Scenery, Facilities For Sport and Splendid Accommodation

In the neighborhood of two and a half hours by the Black Ball Ferry from Sidney, the holiday seeker is transported from the workaday world to a land of glorious scenery, sunny beaches, sparkling waves and blue skies. Orcas Island, the second largest of the San Juan group, holds many outstanding features that are combined with the natural beauty of the area to make a holiday perfect.

Moran State Park is on Orcas and a fine scenic highway now crosses this and winds to the summit of Mount Constitution, which rises abruptly to a height of 2,400 feet. From an imposing stone tower on the peak it is possible to gain a never-to-be-forgotten view of the surrounding Puget Sound country.

Within the park are three fine lakes, all well stocked with trout and this, in combination with the sport to be had in the salt water off the shores, makes Orcas Island a fisherman's paradise.

MADRONA INN

Orcas Island is well served by hotels and resorts. Outstanding among these is Madrona Inn on East Sound. Named the "Charm Spot of the Charm Land," Madrona Inn more than lives up to the standards set by this title. The inn itself is a rambling two-story structure that contains the well-appointed dining-room, a big comfortable lounge and the kitchens, where the delicious home-cooked meals are prepared.

Nearby are scattered comfortable and picturesque cottages ranging from one to six-guest capacity. With this as a centre, Orcas Island unfolds a real holiday playground. Mountain climbing, swimming, tennis, badminton, bowling and, of course, fishing are among the many attractions.

NORTON INN

Norton Inn lies on Deer Harbor commanding a magnificent view across the land locked water. The scenery is unsurpassed and the restful atmosphere together with the opportunities for recreation of all kinds, such as boating, bathing, mountain climbing, fishing, golf driving and tennis, give ample scope for working up a real appetite for the delicious home-cooked foods.

The wonderful chicken dinner served here has made Norton Inn famous all over the Puget Sound district.

LONDON CHOSEN FOR CONVENTION

OTTAWA, July 22 (CP) — The Trades and Labor Congress of Canada will hold its fifty-fifth annual convention at London, Ont., beginning September 25, it was announced today.

The convention will be the first since the international unions now affiliated with the Congress of Industrial Organizations were expelled from the Trades Congress early this year under pressure from William Green, president of the American Federation of Labor. These C.I.O. unions have a Canadian membership of about 25,000.

While the C.I.O. unions will have no direct representation at the convention, they may be indirectly represented through the delegates appointed by labor councils across the country.

SHAWNIGAN LAKE

SHAWNIGAN BEACH HOTEL ON SHAWNIGAN LAKE
An exceptionally comfortable and modern hotel; delightfully situated in 30 acres of grounds, with lake frontage. Really warm bathing, safe beach for children, aquaplaning and water sports, mashie golf course, tennis, riding.
Telephone Cobble Hill 18 for Further Information

MILL BAY

EXPLORE BY LAUNCH OR CAR FROM
SUMMERVILLE MILL BAY, V.I. On the Bus Route
Guests, $12 per day, inclusive. Modern home accommodation. Fishing, bathing, badminton. Conducted expeditions all over Vancouver Island and to beauty spots of the Gulf Islands $1 per day extra. J. L. CÆSAR, Phone Cobble Hill 40R2; Cobble Hill P.O.

COWICHAN BAY

WILCUMA COWICHAN BAY, V.I., B.C.
Offering a delightful Summer holiday in the atmosphere of an English Country Home. Tennis, boating, swimming and the famous salmon fishing. Three motor boats for charter. Delicious meals with fresh farm produce, fruit, vegetables, cream, etc. Rates from $22 a week and up. For reservations write Mrs. T. H. Kinnesle, R.R.1, Cobble Hill, or Phone 56RJ, Duncan.

SALTAIR

SEAVIEW AUTO COURT SALTAIR, V.I.
The Camp With the Glorious View — Entirely Under New Management
Modern cottages, hot and cold water, showers. Good beach, warm bathing, boats, games court, launch trips to various beauty spots, fishing.
Mr. and Mrs. H. C. Palmer R.R. 2, Ladysmith

LADYSMITH

YELLOW POINT LODGE
The new Log Lodge now completed. Two miles of waterfrontage—southern exposure. 150 acres of parkland. Everything for the perfect holiday.
M. O. HILL, Manager - Phone Nanaimo 381R2. - R.R.1, Ladysmith

NANAIMO

PLAZA CAFE
Plaza patrons are served speedily by a corps of happy, courteous girls, each of whom will be anxious to please you.
FOUNTAIN SERVICE IN CONNECTION "We Never Close"

NANAIMO

Hotel Malaspina, Nanaimo Thomas Stevenson, Manager
AN IMPRESSIVELY GOOD HOTEL
In addition to our famous dining-room, we now have one of the finest COFFEE SHOPS and SODA FOUNTAINS in British Columbia, featuring delicious warm weather suggestions as well as complete meals. Come in and enjoy this new service.

QUALICUM BEACH

Qualicum Beach Hotel
100 Miles on Island Highway
GOLF LINKS IN FIRST-CLASS CONDITION
Green Fees, Our Guests, 50c a Day - All Others, $1.00
PRIVATE BATHS AND MOST COMFORTABLE BEDS
Phone 211

SUNSET INN
Qualicum Beach
Facing the Golf Course
Lodge With Private Baths in Picturesque Garden
Delightful Private Beach Two Minutes by Car
Three Badminton Courts
Moderate Rates and Excellent English Cooking

BIG QUALICUM

GREEN GABLES QUALICUM BAY, 9 Miles North of Qualicum Beach
Comfortable cabins, one, two and three rooms. All with breakfast nooks. Rock-gas cooking, spring-filled mattresses, pure spring water piped to camp; 666 feet first-rate sandy beach. Warm, safe bathing. Boating, fishing, sightseeing.
P.O. Address, R.R. 1, Parksville, B.C.

ESPERANZA

ESPERANZA HOTEL (8½ Miles From Zeballos) HECATE CHANNEL
Fully modern hotel accommodation in the heart of Vancouver Island's mining district. Launches for hire. Direct plane and boat connections. Telephone or wire for reservations.

COURTENAY

WHEN IN COURTENAY STOP AT THE
COURTENAY HOTEL
Across the Bridge on the Highway. Completely Renovated and Redecorated Outside Rooms With Baths, Spring-Filled Mattresses. Modern in Every Respect
G. W. TATER - - Prop.

COMOX

"THE ELK," COMOX BAY, B.C.
An English Country Inn with a charm all its own, providing simple Old World hospitality amidst wonderful mountain scenery. Jersey cream, etc., from our farms, pleasure and sport galore, at moderate rates
GOLF TENNIS RIDING BOATING BATHING FISHING
HEADQUARTERS OF KING SALMON CLUB — IDEAL HARBOR FOR YACHTS

FORBIDDEN PLATEAU

CROTEAU CAMP THE FORBIDDEN PLATEAU
PIONEER CAMP NOW OPEN FOR SEASON
CHEAPEST, SHORTEST and Only DIRECT Route to the Central Heart of the Plateau, Facing Mount Albert Edward
TAKE GOVERNMENT (DOVE CREEK) TRAIL
For Full Particulars Write E. CROTEAU, Courtenay, B.C.

THE GATEWAY TO THE FORBIDDEN PLATEAU
FORBIDDEN PLATEAU LODGE
161 Miles from Victoria. Drive your own car over good roads to the threshold of this scenic wonderland. Ride, hike, fish and explore the Plateau. The finest accommodation in a modern lodge. For rates and reservations apply
MR. AND MRS. C. B. WOOD, BOX 87, COURTENAY

SALT SPRING ISLAND

HARBOUR HOUSE HOTEL
A. G. CROFTON - - Prop.
An Ideal Summer and Winter resort at Ganges Harbor. C.P.R. ferry service from Vancouver and auto ferry service from Victoria (Swartz Bay)
Swimming - Tennis - Golf - Dancing. Salmon and black bass fishing. Hunting. For reservations Phone 267

SAVARY ISLAND

SAVARY ISLAND LOVELIER THAN HAWAII
If you would spend your holidays on an Isle of Romance, surrounded by warm blue waters—where sandy beaches stretch for miles—fresh sea breezes beckon you to riding, golf, tennis, bathing, fishing, sail boating and a hundred other pleasures—where mosquitoes are unknown—come to the ROYAL SAVARY HOTEL, SAVARY ISLAND, this Summer. Write the Royal Savary for full details and folder.

SAN JUAN ISLAND

KWAN LAMAH Near Friday Harbor, Washington, First Stop on International Ferry Out of Sidney
On historic San Juan Island. Visit the sites of both British and American Camps occupied during the boundary dispute. Accommodations in modern hotel and cabins attractively located along sheltered shoreline. Excellent meals. Abundance of fresh vegetables, fruits, milk, cream. Tennis, fishing, hiking, picnics, campfires, free rowboats. Weekly rates $21, $19.50 and $18, also housekeeping cabins. Address KWAN LAMAH, Friday Harbor, Washington, U.S.A.

ORCAS ISLAND

MADRONA INN ON ORCAS ISLAND
"THE CHARM SPOT OF THE CHARMED LAND"
Excellent food, comfortable beds and charming cottages, fireplaces and modern plumbing. A variety of sports, tennis, badminton, croquet, boats, bathing beach, etc. Address MADRONA INN, East Sound, Orcas Island, Wash. Phone 137

NORTON INN DEER HARBOR WASHINGTON
Spend your holidays at Deer Harbor, Beauty spot of the San Juan Islands. First rate accommodation in picturesque cottages. Real home cooking, fresh farm produce. Boating, bathing, fishing, mountain climbing, tennis, etc. Write for rates and reservations.

MARINE and TRANSPORTATION

RUSSIA OUT FOR ORIENT

Empress Liner Sailed Last Night for Manila and Way Ports

On her way to Manila via ports in Japan and China, the Canadian Pacific Ss. Empress of Russia, Captain J. F. Patrick, R.N.R., commander, arrived alongside Rithet Piers shortly before 4 o'clock yesterday afternoon to embark passengers and load mails and general cargo. The Russia cleared for Yokohama at 5:30 p.m.

Among the passengers sailing on the Russia were: D. G. E. Middleburg, consul for the Netherlands at Hongkong; A. Albert Levy, New York importer; W. W. Glass, Tokio insurance man; five Jesuit priests going to various stations in the Orient—Rev. Fathers Hugh F. Kennedy, John Vincent McFadden, Ambrose J. McManus, Eugene O'Keefe and Mathew Peter Reilly; and several Protestant missionaries, including Rev. and Mrs. C. H. Patterson and family; and Rev. and Mrs. Charles S. Riggs.

DUE ON TUESDAY

Coming in from the Philippines by way of China, Japan and Hawaii, the Canadian Pacific liner Ss. Empress of Japan is looked for by James Macfarlane, general agent of the company here, early on Tuesday morning. The liner is bringing in a large passenger list, mails and general cargo.

Travelers aboard the Japan include Charles E. Crowley, son of P. E. Crowley, former president of the New York Central Railway, J. E. Gray, of the China Export & Import Company, Shanghai; John Knight Cooper, Nationalist Railways, Tientsin; and Commissioner J. W. Benwell, of the Salvation Army, Korea.

ALL-DAY OUTING

On Tuesday next the B.C. Coast Service will send the Ss. Princess Adelaide out on an all-day excursion to Seattle. The Adelaide will leave the Belleville Street docks of Canadian Pacific Steamships at 8:30 a.m., and on the return trip will leave the Puget Sound port at 6 p.m.

EXCURSIONS TODAY

Outings advertised by Vancouver Island Coach Lines for today include trips to Shawnigan Lake via the Cut-Off Road along the lake shore; and to Sooke Harbor, Woodside Farm and Whiffen Spit. Coaches for both outings will leave the local depot at 10 a.m.

GULF ISLANDS

The combined land and water excursion of Vancouver Island Coach Lines and the Gulf Islands Ferry Company for Wednesday next includes a drive to Swartz Bay and a water trip aboard the Ms. Cy Peck, which will call at Beaver Point, Port Washington, Galiano Island and Mayne Island. Buses will leave the local depot at 9 a.m., the Cy Peck leaving Swartz Bay one hour later.

CHANGE SAILINGS

Advices to Harry Douglas, local agent of the Nippon Yusen Kaisha, reveal changes in scheduled departures from Tokio of two N.Y.K. liners. Ms. Hikawa Maru, originally slated to leave Yokohama on Friday of last week, will leave the Japanese port on July 23, arriving at William Head on August 3. Ms. Hie Maru will leave Yokohama August 5, two days late, and will reach Quarantine August 16.

Lv. Beentwood	MILL BAY FERRY DAILY	Lv. Mill Bay
9 a.m.		9 30 a.m.
10 a.m.		10 30 a.m.
11 a.m.		11 30 a.m.
12 noon		12 30 p.m.
1 p.m.		1 30 p.m.
2 p.m.		2 30 p.m.
3 p.m.		3 30 p.m.
4 p.m.		4 30 p.m.
5 p.m.		5 30 p.m.
6 p.m.		6 30 p.m.

Canadian Lads Enter Royal Air Force

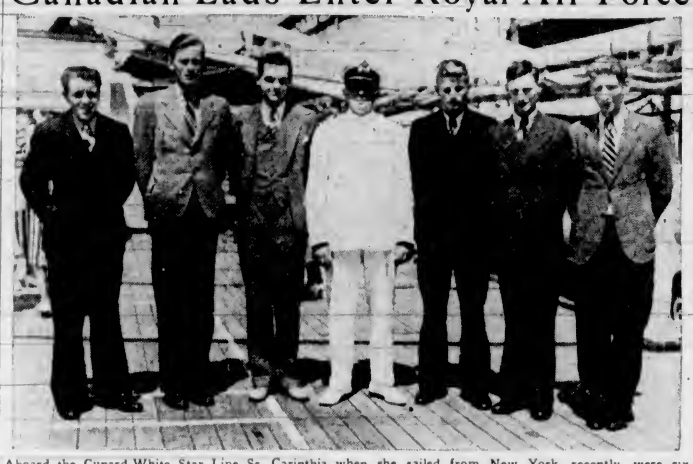

Aboard the Cunard-White Star Line Ss. Carinthia when she sailed from New York, recently, were six young men from Western Canada. They are pictured with the captain of the ship. All have been enrolled. Captain H. Seymour-Biggs assisted them make their preliminary preparations. Left to right, they are: Leslie G. Kellow, Victoria; Kenneth B. Wright, High River, Alberta; Richard C. Ensign, Vancouver, who holds a commercial flyer's licence and an applicant for a short service commission; captain of the Carinthia; Nairne E. Plaxton, Saanich; Charles R. Fox, Vancouver, and Hugh J. Balfour, Kelowna.

TAKEN!

Customer: "Young man, what do I get for my money if I rent this apartment?"

Salesman: "You get a home, on which we pay your taxes, your insurance, your water bill, buy your coal, fire your furnace and hot water heater, furnish your window shades, gas stove, electric refrigerator, do your decorating and repairing, cut your grass, sweep your walks, clean your hall, pay light bill for your garage, empty your garbage, fight your battles with the neighbors, nurse your children and pet the dog . . . and you ask me what do you get for your money!"

Customer: "Pardon me for being so stupid—where do I sign?"

NASCOPIE AT LAKE HARBOR

Hudson's Bay Steamer One Day Behind Schedule on Arctic Voyage

CHURCHILL, Man., July 22 (CP).—Bound for Northern outposts, the Hudson's Bay Company's steamer Nascopie, under command of Captain Thomas F. Smellie, veteran Arctic skipper, arrived at Lake Harbor, Baffin Island, on Friday, according to a wireless report received here today.

One day late on her schedule, the Nascopie is due to arrive at Churchill, Northern Manitoba seaport, on August 6. She left Montreal on July 8, carrying supplies for twenty-one Northern trading and Royal Canadian Mounted Police posts.

Reports from Hudson Strait indicate that ice conditions are good this year.

The Ss. Wentworth, carrying a general cargo from Antwerp, whence she will sail on July 30, is expected to dock here on August 13.

Cargo of Sunken Freighter May Be Hard to Salvage

NEW ORLEANS, July 22 (AP).—United States engineers decided today that the 3,787-ton freighter, Edgar F. Luckenbach, which sank here yesterday with a $1,000,000 cargo, would have to be moved as a menace to navigation.

The Edgar F. Luckenbach was still resting submerged today on the edge of a bar, with her bow, the tip barely showing, in thirty feet of water, and her stern on the bottom in eighty-five feet of water.

Dock board engineers said it would be a difficult job to salvage her cargo of 294 barrels of whisky and general cargo intended for Los Angeles and other Pacific Coast ports.

The ship's value was paced at about $200,000.

Next week, Wednesday afternoon, all Thursday, you will find restful pleasure at the Flower Show, Crystal Garden. ...

AVIATOR HAD FINE RECORD

Vancouver Pilot Killed in Crash Was Presented To King Recently

LONDON, July 22 (CP).—The death in a plane crash of two Canadian members of the Royal Air Force was announced today. They were identified as Flying Officer Y. P. Wilson, of Vancouver, and Pilot Officer I. R. Barton, of Lindsay, Ont.

Killed with them in the accident, which occurred yesterday at Milbourne-Port, near Yeovil, was Aircraftsman J. A. Lowery, of Durham, the wireless operator.

VANCOUVER, July 22 (CP).—Flying Officer Y. P. Wilson, reported killed in a Royal Air Force crash in England today, was the only son of the late T. E. Wilson and Mrs. Lily Wilson, formerly of Calgary.

York Plant Wilson, twenty-six, was born in Calgary and came here with his parents when five years old. He was educated in Vancouver public and high schools, and later joined an advertising firm.

He received his flying instruction under Hal Wilson (no relation), chief trainer for the Vancouver Aero Club. He entered the R.A.F. four years ago and had an excellent record. He was presented to the King recently and was picked out for special mention by his superior officers.

CONTRACTS HELD DISCRIMINATORY

WASHINGTON, July 22 (AP).—A United States Maritime Commission examiner has held to be discriminatory so-called exclusive contracts offered shippers by steamship conferences serving North Atlantic ports.

The commission made public today recommendations by Examiner F. J. Horan urging the commission to modify the agreements to provide that there be no discrimination because a shipper has patronized another carrier operating a direct line from ports on the Great Lakes.

The contracts offered by members of the four steamship conferences obligate a shipper to give the conference members his export business in return for reduced rates of about 10 per cent.

Wisconsin, Michigan, Ohio and Indiana, through their attorney-generals, assailed the contracts as "unjustly discriminatory, unfair and detrimental to the commerce of the United States."

MAIL AND SHIPS

WEATHER REPORT

ESTEVAN—Clear, northwest, moderate, 30.06, 65, light swell.
LENNARD ISLAND—Clear, northwest, moderate, 30.08, moderate swell.
PACHENA—Clear, northwest, fresh, 30.03, 69, light swell.
CARMANAH—Clear, west, light, 30.05, light swell.
CAPE BEALE—Clear, northwest, light, 30.08, light swell.

WIRELESS REPORT

SNOHOMISH—Due Port Alice at 2 p.m. today.
TREWELLARD—Bound Vancouver, 383 miles south of Estevan at 6 p.m.

WHEN MAILS CLOSE

BRITISH MAILS

1 p.m., July 25, Empress of Britain; air mail closes 4.05 p.m., July 28. 4.30 p.m., July 27, Normandie via New York. 1 p.m., July 30, Empress of Australia; air mail closes 4.05 p.m., August 2. 4.30 p.m., July 30, Georgic via New York; air mail closes 4.05 p.m., August 3. 1 p.m., July 31, Montclare; air mail closes 4.05 p.m., August 2.

AUSTRALIA AND NEW ZEALAND

4 p.m., August 2, Monowai. Letters for Australia and New Zealand, if intended for forwarding by steamer, must be so marked—six cents a half-ounce.

CHINA AND JAPAN

4 p.m., July 22, Empress of Russia; 11.45 p.m., July 24, Heian Maru.

ATLIN AND YUKON

1 p.m., July 22, 24, 26, 29, 31, August 2, 5, 7, 9, 12, all via Vancouver; mails of July 24, 31, August 7 letters only.

HONOLULU

11.15 p.m., July 23, 24, 25, 29, August 5, 8, 12. 4.30 p.m., August 2, Monowai. 4.30 p.m., August 5, Empress of Japan.

JAMAICA

1 p.m., July 23, 29, 30.

WEST INDIES

1 p.m., July 28.

COASTING CRAFT

VICTORIA-VANCOUVER — Ss. Princess Kathleen or Ss. Princess Marguerite will leave Victoria for Vancouver daily at 1.45 p.m. Ss. Princess Kathleen or Ss. Princess Marguerite will arrive at Victoria daily from Vancouver at 2.40 p.m. Ss. Princess Joan or Ss. Princess Elizabeth will leave Victoria daily for Vancouver at 12 midnight. Ss. Princess Joan or Ss. Princess Elizabeth will arrive at Victoria daily from Vancouver at 7 a.m.

VICTORIA-SEATTLE—Ss. Princess Kathleen or Ss. Princess Marguerite will leave Victoria daily for Seattle at 3 p.m. Ss. Princess Kathleen or Ss. Princess Marguerite will arrive Victoria daily from Seattle at 12.50 p.m. Ss. Princess Elizabeth or Ss. Princess Joan will leave Victoria daily for Seattle at 10 a.m. Ss. Princess Elizabeth or Ss. Princess Joan will arrive Victoria daily from Seattle at 9.45 p.m. Ss. Iroquois will leave Victoria daily for Seattle at 9.15 a.m. Ss. Iroquois will arrive at Victoria daily from Seattle at 8.35 a.m.

VICTORIA-PORT ANGELES — Ss. Iroquois will leave Victoria daily for Port Angeles at 8.15 a.m. Ss. Iroquois will arrive at Victoria daily from Port Angeles at 8.35 a.m. Ss. Olympic will leave Victoria daily for Port Angeles at 7.30 a.m., 12.30 p.m. and 5.30 p.m. Ss. Olympic will leave Port Angeles daily for Victoria at 10 a.m., 3 p.m. and 7.45 p.m.

SALT SPRING ISLAND—Ms. Cy Peck will leave Swartz Bay for Fulford Harbor at 9.30 a.m., 11.15 a.m., 5 p.m. and 7.45 p.m. Ms. Cy Peck will leave Fulford Harbor for Swartz Bay at 8.15 a.m., 10.15 a.m., 4 p.m. and 6.45 p.m.

VICTORIA-GULF ISLANDS-VANCOUVER—Ss. Princess Mary will leave Victoria at 10.30 a.m. Tuesdays, for Vancouver via Gulf Islands. Ss. Princess Mary will arrive at Victoria via Gulf Islands at 6.30 p.m. Mondays.

WEST COAST—Ss. Princess Maquinna will leave Victoria for West Coast points of Vancouver Island on the 1st, 11th and 21st of each month. Ss. Princess Norah will leave Victoria for West Coast of Vancouver Island points on the 6th, 16th and 26th of each month.

NANAIMO-GABRIOLA — Ms. Atravida will leave Canadian Pacific Wharf, Nanaimo, daily (except Wednesday) at 8.30 a.m. for Gabriola.

NANAIMO-VANCOUVER — Ss. Princess Elaine, Princess Victoria, Princess Elizabeth or Princess Joan will leave Nanaimo daily, except Sunday, for Vancouver at 7.30 a.m., 12 noon, 3.20 p.m., 6.20 p.m. Ss. Princess Elaine, Princess Victoria, Princess Elizabeth or Princess Joan will arrive Nanaimo daily, except Sundays, from Vancouver at 11.15 a.m., 1.15 p.m., 5.30 p.m., 8.15 p.m. Ss. Princess Elaine, Princess Victoria, Princess Elizabeth or Princess Joan will leave Nanaimo, Sunday only, for Vancouver at 9 a.m., 6 p.m., 7 p.m., 7.30 p.m. Ss. Princess Elaine, Princess Victoria, Princess Elizabeth or Princess Joan will arrive Nanaimo Sunday only, from Vancouver at 12.15 p.m., 12.45 p.m., 3.45 p.m., 12 midnight.

SIDNEY-STEVESTON-VANCOUVER—Ss. Motor Princess will leave Sidney daily at 4.45 for Steveston, and 4 p.m. daily, except Sunday. Ms. Motor Princess will arrive Sidney daily from Steveston at 3.30 p.m., and daily at 10 p.m., except Sunday. Ms. Motor Princess will leave Sidney on Sunday only at 4 p.m. for Vancouver.

SIDNEY-ANACORTES—The Black Ball ferry will leave Sidney for Anacortes daily, at 8 a.m., 1.20 p.m., 5.45 p.m.; the Black Ball ferry will leave Anacortes for Sidney daily at 8.40 a.m., 1 p.m., 6.30 p.m.

Beautiful Silverplate Ware and Cut Glass

Exquisite in Design and of Superb Quality

Something to make your home more attractive . . . Many designs . . . Articles both useful and decorative.

SILVER-PLATED HOLLOW WARE
Many designs to choose from. All definitely useful as well as handsome.
Cream and Sugar Sets, $2.75 to $8.00
Sandwich or Cake Plates—Priced from, each ... $2.25
Relish Dishes—New design. Priced from, each ... $2.25

THREE-PIECE TEA SETS
Attractive styles with engraved designs. At ... $14.95

ENTREE DISHES
With plain or engraved tops. Priced from ... $6.00

FLOWER BASKETS
In several designs ... $2.50 to $8.50

FLOWER CENTRES
With glass or metal flower holders. Several designs ... $1.50 to $6.50

COLD WATER PITCHERS
At ... $4.50 to $11.00

CUT GLASS BOWLS
Priced at ... $5.95 to $15.00

CUT GLASS BONBONS
Priced at ... $2.50 to $5.00

CUT GLASS VASES
Priced at ... $4.25 to $15.00

CUT GLASS WATER JUGS AND SIX TUMBLERS
Priced at, a set ... $8.50

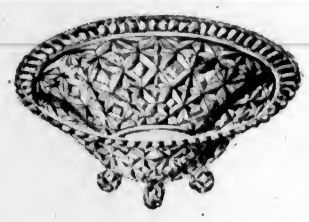

STERLING SILVER DEPOSIT WARE
Very pretty and rich in appearance and charming in design.
Party Plates ... $7.95
Candlesticks, from ... $5.00
Flower Bowls, from ... $5.00
Relish Dishes, from ... $5.50
Bonbons ... $3.50

ENGLISH CARVING SETS
High grade, stainless steel knife and fork. Handsomely cased. At, a set, $5.95, $7.50 and ... $10.95

DINNER KNIVES
With white handles. An English production. Stainless steel blades. A dozen, from ... $5.20

—Silver and Jewelry Store, Government and View, Arcade Building

Shetland Wool Bed Jackets and Shawls

Something Typically Victorian to Take Back Home With You—To Remind You of Your Trip, or as a Gift for a Friend

SHEER LACY JACKETS with short and long sleeves. Exquisite pastel tones with dainty trims of silk embroidery and satin bows. Some have genuine Maribou trimming—soothingly soft and fluffy. Priced from ... $2.98 to $4.98

LACY SHAWLS—Sixty inches square, so that you'll never say it isn't big enough! Useful as a bed wrap or shoulder scarf for cool evenings. Dreamy shades of flesh, sky, water lily and orchid ... $2.98

—Sweaters, 1st Floor

MESH HOSIERY
OF FINE MERCERIZED LISLE
By Corticelli
A Pair 89c

Full Fashioned, Good-Looking Hose of very fine mercerized lisle. Wearing qualities such as you never dreamed of. Shown in two exquisite Summer shades—Gardenia and Sunglory.

Sizes 8½ to 10½

—Hosiery, Main Floor

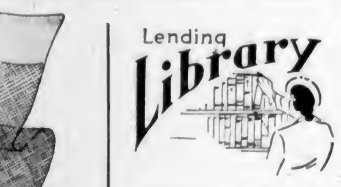

Tourists and Visitors to the City Will Find in Our Circulating Library

The Latest Novels—Travel and Biography in Generous Assortment

Our terms are 50c a month . . . The rate for any short time—day or week-end—can be arranged.

Ask for Our Latest List

We Specialize in Non-Fiction

—Library, Lower Main Floor, Near Douglas Street Entrance

DAVID SPENCER LIMITED

One-Day Excursion to SEATTLE

Tuesday, July 25 • Ss. Princess Adelaide

GOING:
Lv. Victoria - - - - - - - 8.30 a.m.
Ar. Seattle - - - - - - - 1:15 p.m.

RETURNING:
Lv. Seattle - - - - - - 6:00 p.m.
Ar. Victoria - - - - - - 10:45 p.m.

- LUNCH 75¢ DINNER 75¢
- Lunch or dinner for children, 40c each.
- Lunch counter service.
- Staterooms at attractive rates.
- Orchestra on board.

$2.00 ADULTS RETURN

Children Half Fare

Canadian Pacific

SUBSTANTIAL FARE REDUCTIONS!

Here's the travel bargain of the year! Sail to Europe on luxurious Canadian Pacific liners . . . Canada's fastest and finest . . . from Montreal and Quebec by way of the scenic St. Lawrence Seaway . . . a glorious mid-summer European trip at *exceptionally* low rates. Special fare reductions on tourist and third-class accommodation effective for all sailings August 7th to October 15th, allowing 28 full days in the Old Country. Fares in effect to all listed ports of call. Accommodation limited—book early!

SEE J. MACFARLANE, G.A., VICTORIA, OR SEND COUPON FOR FULL DETAILS

Canadian Pacific
WORLD'S GREATEST TRAVEL SYSTEM

J. J. Forster, Steamship General Passenger Agent, Box 107, C.P.R. Station, Vancouver, B.C.

Please send me free literature giving full particulars regarding Sailings Dates and Special Bargain Fares to Europe.

NAME ...

ADDRESS ...

Take a "see" holiday!

4½ TO 8½ DAYS

$36 TO $95

Pack your deck slacks, your dancing frocks, your camera . . . oh yes—and your appetite. Enjoy a seagoing cruise on a Canadian Pacific *Princess* Liner, exploring Vancouver Island from tip to tip. Choose from three all-expense voyages.

★ 4½-day scenic cruises in and out of the uniquely beautiful fiords of British Columbia. Ten adventure-inviting ports of call. From Vancouver ... $36.00

★ 6½-day Sunset cruises along West Coast Vancouver Island calling at 20 or more quaint and colorful ports. From Victoria $42.90

★ 8½-day cruise to Skagway, Alaska, and return, through mountain-hemmed waterways. The trip of a lifetime on palatial *Princess* liners. Frequent sailings. From Vancouver ... $95.00

See your local agent or write G. Bruce Burgess, G.P.A., C.P.R., Vancouver, B.C.

Canadian Pacific
WORLD'S GREATEST TRAVEL SYSTEM

Enjoy Summer Sports

A New Permanent Will Prepare You for a Smart and Active Summer

AVALON BEAUTY SHOPPE
1104 DOUGLAS STREET PHONE E 0522

SECOND NEWS SECTION

The Daily Colonist.

(ESTABLISHED 1858)

SECOND NEWS SECTION

NO. 189—EIGHTY-FIRST YEAR VICTORIA, BRITISH COLUMBIA, SUNDAY, JULY 23, 1939

CUBANS WIN DOUBLES FROM YOUNG CANADIANS

Dick Metz Heads Open Golf Event At Halfway Stage

Chicago Professional Has 138 Total in Western Tournament to Top Field by a Single Stroke—Lloyd Mangrum Second and Byron Nelson Third—Tournament Will End Today

CHICAGO, July 22 (AP).—Par turned and fought back in the Western Open golf championship today, but even a decision over dapper Dick Metz failed to keep the thirty-year-old Chicago professional from clinging stubbornly to the lead as the tournament reached its halfway point of thirty-six holes.

Metz, working on a four-under-par first round 67, turned in a one over par 71 on the No. 1 Medinah Course for a total of 138 strokes. This performance was tops by one shot through a day which saw only two experts beat par and six of the seven front-runners bow to regulation figures.

In second place was Lloyd Mangrum, of Los Angeles, who added a one over par 71 to his first round 68 for a 139 total.

Right behind him was Byron Nelson, the National Open champion from Reading, Pa., who carded a 72 to bulwark his opening round 68 and make him a hot title choice for tomorrow's wind-up programme of thirty-six holes, all to be played over the No. 3 course with its difficult par of 36-35—71.

IN 143 BRACKET

In the 143 class were three well-known professionals and one amateur. John David, Simon-pure star from Indianapolis who captained the Purdue University team and holds the Indiana State amateur title, went around in 71 after a first round of 72. The professionals tied with him were Jimmy Hines, who slipped to a 74 today; Henry Picard, the R.G.A. champion, who had a 71, and Ky Laffoon, of Chicago, whose smart 68, two under par, was one of the two sub-par rounds of the day.

The other par buster was Denny Shute, of Huntington, W. Va., who had a 69, one under regulation figures, for a two-day total of 144, the same record as held by Harry Adams, of Chicago, whose second round found him sliding four shots over par to a 75.

Big Ralph Guldahl, of Madison, N.J., winner of the championship the last three years, was bracketed at 145 with Ray Mangrum, of Oakmont, Pa., and Sam Snead, of White Sulphur Springs, W. Va. Snead, who had trouble making his shots behave this Summer, scrambled all over the course in compiling nines of 38-35, two over par.

Fifty-one professionals, scoring 154 or better, and twenty-three amateurs, scoring 156 or under, qualified for tomorrow's title drive.

BALL TEAMS BREAK EVEN

Victoria and Port Angeles Divide Twin Bill Exhibition Baseball Series

VICTORIA All-Stars and visiting Port Angeles ball tossers split yesterday's twin bill exhibition series play at Royal Athletic Park. The locals won the free-hitting matinee attraction, 12-10, but the visitors came back to eke out a 4-3 decision in the nightcap.

The evening game was the better exhibition with Don Loghry, Port Angeles, and Lloyd Cann, Victoria, heaving nice ball. The clubs played smart ball and ran through the nine innings in little over ninety minutes. Visitors outhit the locals, ten to eight, but a miscue on an attempted double play really cost Victoria the ball game.

Angeles did all of their scoring in the first two frames, pushing across two tallies in each canto. Victoria scored a single run in their half of the opening inning, and bunched three safeties in the sixth session to drive across two runs. A smart double killing by the visitors cut the rally short, and the locals were unable to score in the remaining three innings.

Lloyd Cann really settled down and heaved great ball after the opening stanza, giving up only seven base blows in eight innings. He fanned eleven.

Loghry was nicked for eight safeties, five of those coming in the first and sixth sessions when Victoria scored all of their runs. He struck out eight.

Score by innings:		R.	H.	E.
Port Angeles	220 000 000—	4	10	0
Victoria	100 002 000—	3	8	1

Batteries—Loghry and H. Young; Cann and Condon.

FREE-SCORING GAME

Twenty-two runners crossed the plate in the free-scoring afternoon game, with Victoria pushing over twelve and Port Angeles ten. The exhibition was a combination of free hitting, bobbles and smart baseball. Each club used two hurlers, Victoria working Ray Maitland and Stan Davies, and the visitors hurling Erickson and Loghry, who also worked the nightcap.

Ray Maitland got by the first inning without any trouble, but bumped into difficulty in the next canto, and Manager Fred McGinnis soon used the "hook." Angeles nicked him for four safeties and a like number of runs before Stan Davies went in to do the pitching. The relief hurler displayed flashes of brilliance and pitched himself out of some bad holes, but at other stages he was nicked for telling blows. He gave up eight base blows.

Victoria gained some measure of revenge when they hammered out fourteen hits and drove across twelve runs from the offerings of Ed Erickson, Port Angeles pitcher, who had three victories over the locals to his credit. Loghry was rushed to the rescue and handcuffed the Victoria batters in the two innings that he pitched.

Score by innings:		R.	H.	E.
Port Angeles	049 011 310—	10	12	5
Victoria	200 055 00x—	12	14	5

Batteries—Erickson, Loghry (5) and H. Young; Maitland, Davies (2) and Bridgewood.

RIFLE SHOOTING

Scores at yesterday's shoot held at Heals Range follow:

Bombardier W. C. Gwyer	43-47—90
Gunner E. W. Whitehead	44-45—89
2nd Lieut. E. Barkley	43-43—86
Sgt. W. Alsdorf	45-40—85
Bombardier H. J. Wood	40-41—81
Signalman T. Harding	33-41—74

Heavy Downpour Postpones Test Game in England

MANCHESTER, England, July 22 (CP).—Delayed by rain, the second England-West Indies cricket test match started late this afternoon, but after thirty minutes' play, another downpour resulted in postponement until Monday. Eleven thousand disappointed spectators saw England score eleven runs without loss in the short spell at the wickets. Rolf Grant won the toss for the West Indies and decided to put England in. Leonard Hutton, Yorkshire, and Arthur Fagg, Kent, opened the innings, the former making six and Fagg two, when the rain sent the teams back to the pavilion. After a forty-minute halt, the match was resumed, but only seven balls were sent down, with no addition to the score, when another storm put an end to play for the day.

STRONG FIELD IN STATE GOLF

Phil Taylor and Joe Pryke Teeing Off in Washington Tournament

SEATTLE, July 22 (AP).—Perhaps the largest and strongest field in years will tee off Monday in the Washington State open golf tournament at the Seattle Golf Club, where Marvin "Bud" Ward, of Spokane, Wash., defends both his open and amateur championships.

Charles W. "Chuck" Adams, W.S.G.A., president, said today seventy entries already had been received for the open and 115 for the amateur. The latter event starts Wednesday after the two-day, seventy-two-hole open.

Latest entry was Lloyd Byerly, the new Oregon State amateur champion. Other outstanding amateurs are Jack Westland, "Scotty" Campbell and Harry Givan, all former United States Walker Cuppers who have twice won the Pacific Northwest amateur crown.

Heading the pro contingent for the open is Stan Leonard, of Vancouver, B.C., who won the Washington Golden Jubilee open at Tacoma this week with a seven-under-par round. Other British Columbians entered are Freddie Wood and Dunc Sutherland, of Vancouver, and Phil Taylor and Joe Pryke, of Victoria.

Harvard Boat Scoring Win at Henley

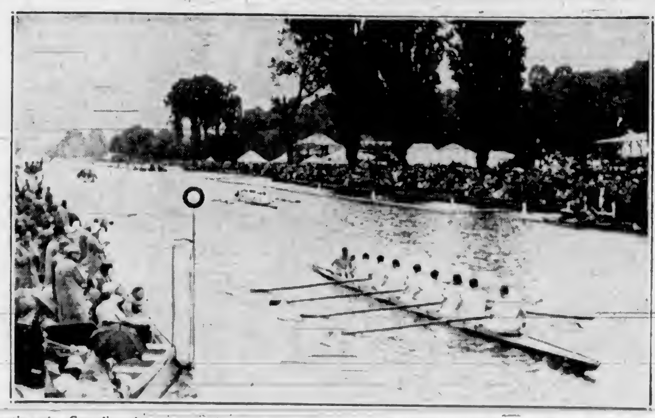

Beating the Canadian Argonauts, who came from Toronto, is the Harvard University crew from Cambridge, Mass., at the Henley Regatta. This is the finish of the race for the Grand Challenge Cup, the premier event of the regatta. The time was 7 minutes and 40 seconds, with the Toronto crew trailing by three lengths.

Kayak II Captures $50,000 Gold Cup Race in the South

Favorite Comes Through With Five-Length Victory Over Cravat and Sets New Track Record for Distance—Specify Third—45,000 in Attendance—Race Worth $35,075

INGLEWOOD, Calif., July 22 (AP).—Kayak II won the $50,000 Hollywood Gold Cup Handicap before 45,000 turf fans at Hollywood Park today.

Cravat finished second, five lengths back of Kayak II. Specify was third and Can't Wait fourth.

The race was worth $35,075 to the winner, with $10,000 going to the second horse, $5,000 to the third and $2,500 to the fourth.

C. S. Howard's Kayak II was an odds-on favorite to win the mile and one-quarter event. A field of seven went postward.

Kayak II hung up a new track record of 2:02 3-5 in winning the race. Seabiscuit and Shining One held old track record of 2:03 4-5.

Kayak II made his move on the far turn and passed the pace-setting Specify and Whichcee with ease, with Jockey Georgie Woolf in the saddle.

Kayak's victory marked the second year in a row the Gold Cup has gone to owner C. S. Howard. His mighty Seabiscuit won the Inaugural Cup last year.

Whichcee and Specify set a blistering pace, but just as they faded before Kayak II in the Santa Anita Handicap, so did they fall back before his rush today.

Kayak II paid $2.80, $2.60 and $2.20 to win. Cravat paid $3 and $2.60, and Specify $2.60.

Results follow:

FIRST RACE—Five and one-half furlongs
Marquick (Corbett) $6.40 $3.60 $2.80
Monosa (Ward) 4.20 3.00
Valdina Doll (Grazi...) 2.80
Time, 1.06 2-5. Also ran: Sharpy, Skookunchuck, Theatre King, Blue Peggie, Hayling.

SECOND RACE—Seven furlongs
Lowbridge (Siler) 19.00 $3.60 $3.00
Nanak (McCombs) 3.60 3.20
Cannibal (Taylor) 5.80
Time, 1.26. Also ran: Cue Ball, The Marker, Dandy Vale, Black Hair, Quality Shot, Pepinillo, Valledisto, Sky Angel, Rain Cheer.

THIRD RACE—Mile and one-sixteenth
Red Cent (Ward) $11.80 $3.80 $3.20
Potlach (Robertson) 5.00 3.80
Hollofol (Knapp) 9.20
Time, 1.47 2-5. Also ran: Ovlop, Unparalled, Donna Jean, Water Wagon, Donald Duck, Closing Time, Penchen, Fair Cynthia.

FOURTH RACE—Mile and one-quarter
Kandahar (Leishman) $5.20 $4.00 $3.40
Dark Accent (McCombs) 3.40 3.00
Poolem (Martin) 4.60
Time, 2.05 4-5. Also ran: Wildtop, Anhelation, First Bid, Don Grafton.

FIFTH RACE—Mile and one-sixteenth:
Swiss Tryst (Young) $13.20 $6.00 $4.40
Sitting Bull (McDermott) 8.80 6.00
Haunted House (Scotleh) 8.20
Time, 1.46 3-5. Also ran: Star Stepper, Crystal Lou, Waralit, Audacious Lady, Duethill B., Attabunny, Silver Dinah.

SIXTH RACE—One mile
Grey Nurse (Knapp) ...... $17.00 $8.80 $[illegible].80
Toro Play (Robertson) 7.20 4.20
Slave Song (Packer) 5.40
Time, 1.36 3-5. Also ran: Fd. Big Ed, Hasten Henry, Sentimentalist, Hasty Wedding, Caragador.

SEVENTH RACE—Mile and one-quarter
Kayak II (Woolf) $2.80 $2.20 $2.20
Cravat (Westrope) 3.00 2.60
Specify (Corbett) 2.60
Time, 2.02 3-5 (new track record). Also ran: Olimpo, Whichcee, Can't Wait, Gosum.

EIGHTH RACE—Mile and one-eighth
Jargo (Ward) $25.60 $17.60 $10.60
Chilnore (Taylor) 26.60 13.60
Mr. Finn (Corbett) 5.60
Time, 1.54 1-5. Also ran: Enlmrac, Miss Adams, Empress Peoria, The Hare, Rommy, Answer True, Sky Brush, R[illegible]len.

BASEBALL STANDINGS

NATIONAL LEAGUE

	W.	L.	Pct.
Cincinnati	51	30	.630
Chicago	45	41	.523
Pittsburgh	41	38	.519
St. Louis	41	40	.506
Brooklyn	40	39	.506
New York	41	42	.494
Boston	39	43	.476
Philadelphia	25	52	.325

AMERICAN LEAGUE

	W.	L.	Pct.
New York	61	24	.718
Boston	50	30	.625
Chicago	48	36	.571
Cleveland	43	40	.518
Detroit	42	44	.488
Washington	36	52	.409
Philadelphia	33	51	.393
St. Louis	24	60	.286

COAST LEAGUE

	W.	L.	Pct.
Seattle	69	45	.605
Los Angeles	66	49	.574
San Francisco	57	54	.514
Sacramento	54	53	.505
San Diego	52	59	.468
Oakland	53	62	.461
Hollywood	50	63	.442
Portland	45	62	.421

Mainlanders Will Compete Thursday At Cycling Track

WORD was received from Vancouver yesterday by Secretary George Robinson, of the Victoria Cycling Club, that two Mainland bike riders, Dave Cook and Dave Mathews, will be here for Thursday evening's programme at the new cyclodrome on Douglas Street. The first event will commence at 7 o'clock, and six more will be staged before the programme is concluded. All riders are asked to file their entries by 6 o'clock tomorrow evening with the secretary. During the races, Torchy Peden, Rusty Peden and Lew Rush will give an exciting exhibition of "big-time" riding. One highlight of the card is the ten-mile team race, and then there is the twenty-lap event which should provide plenty of thrills for the fans.

MAKO BEATS AUSTRALIAN

American Registers Net Victory Over Crawford To Gain Final

BROOKLINE, Mass., July 22 (AP).—A threat of the first All-Australian final in the Longwood Bowl tournament in its forty-seven years was dispelled today when Gene Mako, the United States Davis Cup doubles partner of the departed Don Budge, called upon all of his tennis talents to wear down Jack Crawford, of Australia, for an 8-6, 3-6, 6-2, 6-3 victory in a ragged semi-final.

Mako, whose superb ground strokes offset his faulty footwork, moved from one Australian to another, for he will encounter the more capable Adrian Quist in tomorrow's final.

Although the thirty-one-year-old Crawford wilted badly against Mako, a brief rest revived him enough to give Quist yeoman service as they gained the doubles final by outbattling William and Chester Murphy, the stubborn Chicago brothers, for a best-in-three-sets semi-final by 8-6, 3-6, 6-4 margins.

Play in the women's section was concluded with seventeen-year-old Helen Barnhard, of New York, dominating the final singles play for the second straight year by defeating the more experienced Katherine Winthrop, of Boston, 6-4, 6-4, before the latter teamed with her townswoman, Mrs. Virginia Rice Johnson, for a 6-3, 6-3 title victory over Elizabeth Blackman, of Detroit, and Marilyn McRae of Little Rock, Ark.

JUNIOR GOLFERS PLAY THIS WEEK

The Victoria district junior golf championship will be played over the Macaulay Point course on the mornings of Thursday and Friday of this week. The meet is open to all juniors under eighteen and to the winner will go the Maurice Carmichael Cup. Other prizes will go to the second and third-place players and the boys who have the best eighteen-hole card each day. The youngsters may practice at the course on Wednesday. Bill McColl, last year's winner, is now in the East to compete in the Canadian junior championship as well as the national tournament.

PEARSON AND PEDLAR BEATEN IN FIVE-SET MATCH IN CUP PLAY

Morales and Nodarse Outlast Former Vancouver Youngsters and Score 9-7, 4-6, 6-4, 4-6, 6-1 Decision to Take Lead in Series—Canadians Must Win Both Singles Today at Havana

HAVANA, Cuba, July 22 (CP).—Canada rallied her youthful Davis Cup forces tonight for a last stand against Cuba tomorrow as the Cubans jumped into a 2-1 lead in matches and became prime favorites to qualify to meet the favored Australian team.

The seasoned Cuban team of Ricardo Morales and Lorenzo Nodarse outlasted the young Canadian duo of Phil Pearson and Bill Pedlar in an exciting five-set doubles match, 9-7, 4-6, 6-4, 4-6, 6-1, to add to their previous victory in the singles on Friday.

Earlier, Ellis Tarshis, of Montreal, had won Canada's first point by defeating Jose Aguero, 7-5, 5-7, 6-3, 6-4, in a match which was held over from Friday because of rain.

Tarshis and Aguero each had won a set at 7-5, and the former was leading, 2-0, when a downpour forced postponement and they resumed today.

In the opening Canadian singles match yesterday, Cuba's Ricardo Morales vanquished Bruce Hall, twenty-three-year-old Divinity student at the University of Toronto, in straight sets, 6-1, 6-2, 6-2.

MUST WIN BOTH

Tomorrow, Canada must win both singles matches in order to qualify to meet the favored Australians. Tarshis is scheduled to play the thirty-two-year-old Morales, who may be fatigued as a result of two successive days of competitive play. Hall will go against Aguero.

The Cubans took the first game on their service, and games followed service until, with the score at 7-7, the local stars broke through Pedlar's service.

Both teams were evenly balanced. Although Pearson and Pedlar showed better team work, the Cubans were more consistent in the long rallies.

Part of the second set was played in a drizzling rain. The Canadians, definitely taking the offensive, disconcerted the Cubans with a smashing net attack. Pedlar starred at the net in his set, winning most of the Canadian points with accurate angle shots.

The Canadians' service in the second set was definitely superior. The Cubans served several double faults.

HIT THEIR STRIDE

The Cuban doubles champions seemed to hit their stride in the third set. They were steadier and went to the net with telling effect. With their services working well and team play operating smoothly, they were able to take three of the games at love to win the set, 6-4.

Pearson and Pedlar apparently tired in the final set, as they were erratic. At one point Pedlar protested at the cheering of the crowd while rallies were still in progress. Referee Charles Zaldo called for silence from the gallery, but the young Canadians were unable to pull their game together.

HUTCHINSON WILL RETURN ON MONDAY

DETROIT, July 22 (AP).—Walter O. Briggs, Jr., vice-president of the Detroit Baseball Company, announced yesterday Freddie Hutchinson had been recalled by the Detroit Tigers, and would report next Monday. The Tigers purchased Hutchinson from the Seattle Pacific Coast League club at the end of last season, and after a brief introduction to major league baseball, he was farmed out to Toledo to regain his control.

He won nine and lost eight while playing with the tail-end American Association team.

BALL NINES TO PLAY MONDAY

Athletics and Pitzer & Nex To Replay Tie Game—Five Fixtures Today

Athletics and Pitzer & Nex senior ball nines, will meet tomorrow evening at Royal Athletic Park, in a replay of last Friday's 7-7 drawn Rithet Cup fixture. The game will get under way at 6:15 o'clock.

The encounter will wind-up the league schedule and leave the way open for the city championship series opening Wednesday between the Eagles, present holders of the silverware, and Pitzer & Nex.

Gasmen and A's have beaten each other once in the regular schedule, and tomorrow's battle will be the "rubber" between the two clubs. Fred Acres will probably hurl for Pitzer & Nex, with Walker doing the heavy work for the Athletics.

GAMES TODAY

Games carded today are as follows:

At Duncan—Duncan Cubs vs. Athletics, two games.

At Mayo—Mayo Lumber vs. Brown Bombers, two games.

At Reynolds Road—Cedar Hill Athletics vs. Pitzer & Nex, Humphreys Cup fixture.

SOFTBALL STANDINGS

Final standings of teams in "D" section in the Lower Island Softball Association follow:

	W	L	Pt
Chinese Recreation	15	3	30
R C A	13	5	26
V M D	12	6	24
16th Scottish	10	8	20
Moose	5	13	10
Admirals	5	13	10
Wilson & Cabeldu	3	15	6

All teams in "C" section please watch papers for further schedule games this week and no games will be postponed from this date on.

CHALLEDON IN $50,000 WIN AT ARLINGTON

Scores Easy Victory Over Johnstown—Sun Lover In Second Place

CHICAGO, July 22 (AP).—When the Maryland horse, Challedon, conquered Johnstown in the muddy Preakness Stakes, the explanation was made that "Big John," winner of the Kentucky Derby, didn't like mud.

Today, before 40,000 sweltering and stunned spectators, Challedon repeated his victory over Johnstown on a track that was dry and lightning fast, in winning the $50,000 Arlington classic.

Johnstown didn't even finish second. He was a tired third, struggling six lengths back of Sun Lover, which landed a head behind Challedon. It was the most startling upset of the 1939 racing season.

Going to the post a 1-to-5 favorite, Johnstown, victorious in seven of his eight races this year, was figured to be, in the minds of the bettors, a lead pipe cinch. A ton of money was burnt up by his defeat, as $34,597 was wagered on him to win and $32,180 to place.

HONOR IN DISPUTE

Johnstown, winner of the Kentucky Derby, Dwyer Stakes, the Belmont, Withers, Wood Memorial, Paumonok Handicap and an allowance race in New York, was ready, before today's defeat, to be proclaimed three-year-old champion of the American turf. Now that honor is very much in dispute, with Challedon conquering him twice.

Challedon also finished second to "Big John" in the Kentucky Derby.

Challedon, ridden by Jockey Harry Richards, ran the mile and a quarter in 2:02, just four-fifths of a second slower than the track record set by Discovery. The winner returned $29.20 to win and $8.40 to place. Sun Lover returned $6.40 to place. There were no show mutuels sold.

LOVELY NIGHT IS $20,000 WINNER

NEW YORK, July 22 (AP).—Mrs. F. Ambrose Clark's three-year-old Lovely Night today won the $20,000 Butler Handicap at Empire City in track record time of 1:57 2-5 for the mile and three-sixteenths. William Woodward's Isolater was second, a neck back, with Mrs. B. F. Whitaker's Sickle T. trailing by four lengths in third place.

BELIEVE IT OR NOT . . . . By Ripley

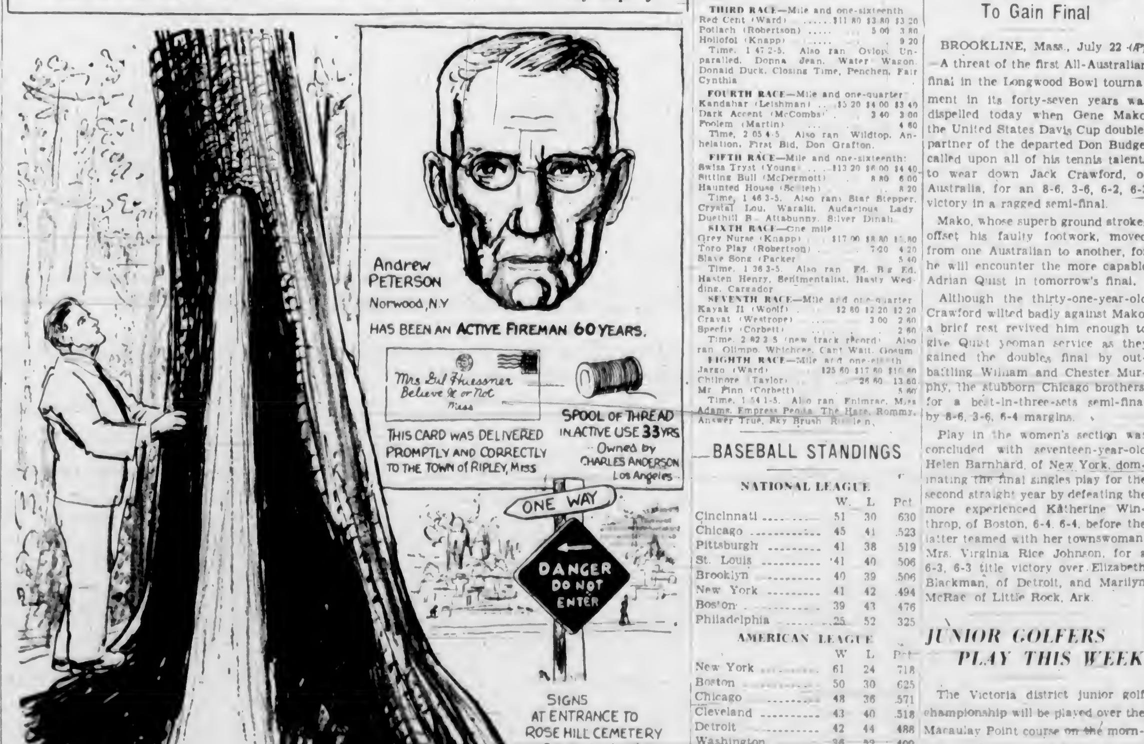

ALL YESTERDAY'S ITEMS SELF-EXPLANATORY

Please address all queries to Cartoonist Ripley, c/o King Features, New York City, N.Y.

RADIALS WIN SOCCER SERIES FROM EDMONTON

Lose Second Game After Extra Play But Still Advance

Vancouver Footballers Capture Two-Game Play-Offs by Lone Goal—Civics Gain 3-1 Decision in Final Battle—Montreal Carsteel Reaches Eastern Final Despite Draw

EDMONTON, July 22 (CP).—Edmonton Civics came within a eyelash of upsetting the dope bucket by beating Vancouver Radials 3-1 in overtime here Saturday night, but lost the two-game, total goals series 6-5, in the second game of the interprofincial Dominion play-downs.

Vancouver won the first game 5-2 last Thursday night.

The local lads, with the odds against them, fought hard all the way and at the full regulation time had the series tied up 5-5 by finishing on the long end of a 3-0 count.

The Coast boys scored the only marker in the extra time and that goal—scored by Jack Johnson from Hap Smith—meant they get a crack at the Winnipeg Irish Monday night at Winnipeg for the right to advance further into the Dominion finals.

Edmonton's star was Goalie Billy Ness who time after time turned away shots that looked like sure goals. He was well applauded by the fair-sized crowd for his great performance between the uprights.

Curly Johnson, one of Civics outstanding players who was moved over to outside right from his regular centre forward position for this game, played under a big handicap with an injured leg.

CIVICS IN LEAD

The first half ended with the Civics in the lead 1-0, on a goal that was scored by Jimmy Anderson on a goal-mouth pass from Bobby Graham. Mackay almost tied it up a few seconds after this when he was right in the clear but Ness pulled of: one of his many great saves by blocking his drive.

Shortly after the second half began Haxby increased the locals' lead to 2-0, beating Watson with a ground ball after taking Hyslop's pass in front of the net.

With fifteen minutes left to play a free kick was called against Goalkeeper Watson when he held the ball too long and Bob Graham took the kick and passed over to Hyslop who scored from a scramble with a grounder that tied up the series.

Five minutes later Bobby Graham almost won the series for Edmonton when he got in the open but drove the ball right at Watson.

The overtime started with both teams playing careful football. With seven minutes left to play Hap Smith laid a grounded ball over to Jack Johnson who booted it home to put the Vancouverites in the Western Canada finals.

MONTREAL ADVANCE

MONTREAL, July 22 (CP).—Montreal Carsteel, powerful contenders for the Dominion soccer crown held last year by British Columbia's North Shore United, battled to—a 1-1 draw with Ulster United today and won the right to contest the Eastern final against Calonbridge Falcons.

The result gave the Montrealers a 3-1 victory in the two-game total point series. They defeated Ulster 2-0 in the first game of the semi-finals Thursday night. They meet Calonbridge Falcons, who defeated McIntyre Redmen 4-2 in the other semi-final brackets, in the final here starting Monday night.

Paul Castonguay, stocky French-Canadian was the sparkplug of the Montrealers, scoring today's lone goal in addition to the pair he marked up for Carsteel in the first semi-final contest. Loney counted for Ulster United.

Carsteel stepped into the lead twelve minutes after the first of the game when Castonguay sent a free kick into the back of the net. It was revenge for a foul by McBride, Ulster left back, who flattened the Carsteel player close to the sidelines.

The match was almost over before the Ulster counted. The Toronto boys turned on the pressure toward the end and with two minutes to go Loney drove the ball in to tie the score.

A determined drive in the dying minutes failed to produce another counter.

FEET THAT BURN and ITCH

— are usually a sign of Athlete's Foot—an ingrowing fungus that digs deep into the skin—then thrives and spreads rapidly. Scoot—the new scientific treatment—penetrates and kills the Athlete's Foot fungus at its source—quickly, safely, surely. Scoot is a cooling, snow-like cream. Does not stain. Handy tube only 50c.

Scoot for ATHLETE'S FOOT

BRAKES
TESTING FREE
SPECIALIZED SERVICE
ALL TYPES OF BRAKES RELINING AND ADJUSTING
BOULTBEE
(VICTORIA), LTD. 1100 YATES ST.

JULY CLEARANCE
Men's Summer SHOES
$4.40
WHITE, COMBINATION SPORT, ALL STYLES
CATHCART'S
1208 DOUGLAS STREET

It's easy to say "SILVER FIZZ" GIN London Dry

This advertisement is not published or displayed by the Liquor Control Board or by the Government of British Columbia.

DON'T OPERATE For ENLARGED PROSTATE
Or Any Urinary Ills of Men
CONSULT US
Book on "Loss of Manhood and Other Ills of Men" with treatment for Enlarged Prostate WITHOUT OPERATION, Diagnosis Form, Testimonials and advice in plain envelope. Free by mail. Our Specialty—Treatment by mail without personal interview
ENGLISH HERBAL DISPENSARY, LTD.
1330 Davie Street, Vancouver, B.C. Established in Vancouver 15 Years
Consultation by appointment ONLY. Phone Trinity 3515

EDWARDS IN NET VICTORY

Defeats Bud Hocking in Up-Island Meet—Paula Merrix Wins

SOUTH COWICHAN, July 22.—Commander J. C. I. Edwards was the winner of the men's singles title at the South Cowichan open tennis tournament, which concluded today. Edwards won a very easy decision over Ross Hocking, also of Victoria, in three straight sets with a loss of only three games. Paula Merrix, of Victoria, won the women's singles event easily from Miss P. W. Davies, of California, the score being 6-3, 6-0.

In the men's doubles final, Hocking teamed with Eric Leney to defeat Edwards and Hank Bennett. Commander Edwards, who played fourteen sets during the hot day was obviously tired, he and his partner getting only one set of the four in the men's final.

Mrs. Edwards and Mrs. S. P. Birley were winners of the women's doubles, and Hank Bennett and Paula Merrix played well to take the mixed doubles event from the California pair, J. R. Kinney and Miss P. W. Davies.

Results follow:

MEN'S OPEN SINGLES

Final

Commander Edwards won from Ross Hocking, 6-0, 6-1, 6-2.

WOMEN'S OPEN SINGLES

Final

Paula Merrix won from P. W. Davies, 6-3, 6-0.

MEN'S OPEN DOUBLES

Semi-Final

Edwards and Bennett won from Temple and Wood, 6-4, 6-2.

Final

Hocking and Leney won from Edwards and Bennett, 6-3, 5-7, 6-3, 6-0.

WOMEN'S OPEN DOUBLES

Semi-Final

Misses P. Jackson and Davies won from Misses Shaw and Anna Peden, 5-7, 6-1, 7-6.

WOMEN'S DOUBLES

Final

Mrs. Edwards and Mrs. Birley won from Miss Jackson and Miss Davies, 6-1, 6-3.

MIXED DOUBLES

Second Round

Commander and Mrs. Edwards won from Angus and Miss Eldred, 6-3, 6-2.

Bennett and Miss Paula Merrix won from Leney and Miss Shaw, 11-13, 6-4, 6-2.

Semi-Finals

Bennett and Miss Merrix won from Commander and Mrs. Edwards, 4-6, 6-3, 6-2.

Kinney and Miss Davies won from A. C. Brand and Miss Peggy Jackson, 7-5, 6-2.

Final

Bennett and Miss Paula Merrix won from Kinney and Miss Davies, 7-5, 6-4.

MEN'S HANDICAP DOUBLES

Final

Temple and Appleby (minus 30) won from Merston and Jackson (minus 15.3), 7-9, 6-3, 6-2.

WOMEN'S HANDICAP DOUBLES

Final

Mrs Gibson and Miss A. Leask (plus 30) won from Misses Z. Allen and D. Price, 6-3, 6-3.

Heated Moment During Giant Ball Game

More than the fur flew when the Reds' Harry Craft was credited with a home run on his line drive into the lower left-field seats at the Polo Grounds. The Giants claimed that the ball was foul and the rumpus was on. Billy Jurges, shortstop of the Giants, took a swing at Umpire Magerkurth, and the official retaliated in kind, with the result that both were fined $150 by President Frick and suspended for ten days. Surrounding the combatants are the other two umpires, Lee Balafant and Ziggy Sears; and ball players Joe Moore, Ken O'Dea, Manager Bill Terry, Mel Ott, Zeke Bonura and Lou Chiozza, all of the Giants.

MINOR BASEBALL GAMES THIS WEEK

Minor baseball games billed this week are as follows:

MIDGETS

Monday

Foul Bay Cubs vs. Oak Bay Aces, Hollywood Park.

Douglas Rovers vs. Esquimalt Meat Market, Beacon Hill.

Douglas Dodgers vs. Fernwood Giants, Savory Park.

Wednesday

Douglas Dodgers vs. Esquimalt Meat Market, Savory Park.

Oak Bay Aces vs. Douglas Rovers, Oak Bay Park.

Foul Bay Cubs vs. Fernwood Giants, Hollywood Park.

Games commence at 10 a.m.

JUVENILES

Tuesday

Oak Bay Sox vs. South Park Bees, Oak Bay Park.

Thursday

Central Sluggers vs. Oak Bay Sox, Beacon Hill.

Games commence at 10 a.m.

JUNIORS

Monday

Victoria City vs. Oak Bay Tigers, Oak Bay Park.

Bees vs. Foul Bay Giants, Beacon Hill.

Friday

Oak Bay Tigers vs. Bees, Oak Bay Park.

Victoria City vs. Victoria West, Beacon Hill.

Games commence at 6 p.m.

HABIT

A banker in a business slump got a temporary job as a gasoline station attendant and a customer drawing up to the pump requested ten gallons of gas.

Said the banker "How far are you traveling?"

The customer explained his journey in detail, whereupon the exbanker said "Don't you think you could get along with five?"

Three Car Crashes Take Place at Langford Meet

Linskog Goes Through Fence at High Rate of Speed In Main Event, But Escapes Injuries—Moore And Green Also Crack Up—Sutton Wins

In a hectic twenty-lap main event that saw three major smash-ups at the Langford Speedway last night, Swede Linskog, Seattle speed king who has been taking all the big prize money at the auto races this season, drove head-on through the boards at the south end of the track in the eleventh lap. He escaped serious injury, but his car will have to undergo extensive repairs before it can race again.

Linskog's crash came only a few minutes after three cars, driven by Joe Moore and Buddy Green, Victoria, and Lew McMurtrie, Seattle, had collided at the south corner in the third lap, sending Moore through the fence, leaving Green piled up against the boards, and causing McMurtrie to lose the lead in a race which he might otherwise have won. As it was, Bert Sutton, Victoria, had an easy time keeping ahead of all the cars left in the field, and finished a slow first.

Neither Moore nor Green were badly hurt, though Moore's No. 10 car suffered a broken rear axle, and Green's No. 81 will also need some fixing up before the next race.

JINX-RIDDEN TRACK

It was apparently a jinx-ridden track last night, and no one knows why the two smash-ups occurred in the same race. Swede Linskog, apparently, was having some trouble with his steering apparatus early in the race. He started in eighth place in a field of nine, and had difficulty making his usual dash to the front. He was fighting for fifth position with Jerry Vantreight in the fifth lap when he was seen to swerve rather badly on the back stretch, and after that was unable to get up enough speed to establish any kind of an advantage over the Victoria driver. In the eleventh lap, he seemed to lose control entirely, and headed from an inside lane right across the track and into the boards. Splinters flew as his powerful racing car dived through the fence.

The smash in the third lap, which put Moore and Green out of the race, was caused by the two drivers running too close together on the hazardous southwest curve. Officials have not yet decided who was responsible. Moore has been in such collisions before at the Langford track, but Green's car had been acting up all evening, and had gone into several spins prior to the crash.

SUTTON VICTORIOUS

Bert Sutton performed a double triumph, when he won the main event and took the B.C. Automotive Sports Association Cup for turning in the fastest time lap among local drivers. His time for the qualifying lap was 19 1-5. Linskog completed the fastest lap in the time trials, doing the distance of the track in the record-equalling time of 18 3-5.

Before crashing in the main event, Linskog gained easy victories in the five-lap helmet dash, which he took in 1 34 4-5, and the first-heat race in which his time for the eight laps was 2.14. Sutton placed second in the helmet dash, edging out McMurtrie at the line. McMurtrie turned the tables in the next race, however, and led Sutton to the pole in the first-heat dash.

MOORE WINS TWICE

Joe Moore also gained two victories before his crash. He took the second heat race in fairly easy fashion from Jerry Vantreight in 2 25 1-5. Jimmy Laird placed third.

The stiffest battle of the evening was over second place in the match race, with Moore, Vantreight and Laird competing. Moore was again a good first. Vantreight had a good lead over Laird through the major part of the dash, but Laird cut it down to a matter of inches in a tremendous burst of speed which he put on in the last stretch.

Digger Caldwell took the third heat race from Buddy Green in the slow time of 3:16 4-5, and placed second in the main event. Laird was third and Vantreight fourth in the main feature.

Rajo Jack, negro speedster from Los Angeles, did not run, owing to a broken clutch his car suffered in the warm up.

B.C. ELEVEN IN EASY VICTORY

VANCOUVER, July 22 (CP).—British Columbia defeated Ontario here today by 132 runs and four wickets to win Canada's first interprovincial junior cricket tournament.

In the other match, which had no effect on the four team standings Alberta defeated Manitoba, scoring 144 runs for six wickets declared, then dismissing Manitoba for 68.

Basil Robinson scored a brilliant 102 in British Columbia's total. Bud O'Hara knocked up 58 before lunch to aid Basil to carry the score from two for 20 up to 108. Bud was clean bowled on the first ball after lunch.

Geoff Robinson went in to partner his brother Basil and carried the score to 220.

With six wickets down Basil Robinson, captain of the British Columbia side, declared and Ontario went to the crease, but found Alfie Martin and Stan Hansen unplayable. The two Vancouver bowlers took five Ontario wickets for 12 runs, including four goose eggs.

On the first ball after tea, Captain Henry Hussey was clean bowled. Johnny Wilson was the only Ontario bateman to solve the delivery of the coast bowlers and played a magnificent innings of 53.

Art Sargent, Ontario's fast bowler, went in and on three balls scored a four—a two and a six and was second high on his team for 12 runs.

LIBERALS IN FINE VICTORY OVER RANGERS

Come From Behind to Eke Out 7-6 Softball Win—Important Games

Pushing over four runs in a last-inning rally, Young Liberals last night came from behind to eke out a 7-6 victory over Metchosin Rangers in the third and final game of the "B" section preliminary play-offs at Central Park. The win advanced the Liberals to the finals against the Esquimalt A.A., sectional champions.

Rangers did all of their scoring in the two opening frames, going on a batting spree in the second inning and driving five of their half-dozen markers across the home plate.

Trailing by three runs going into the last half of the final frame, Young Liberals, aided by Casilio's homer, sent four runners around the paths and pulled out of the fray on the right end of a 7-6 score.

Score by innings:

Metchosin Rangers	150 000 000—6
Young Liberals	100 000 024—7

Batteries — Walsh and Flazel; Richards and H. Milliken.

IMPORTANT GAMES

Many important fixtures are billed this week, as clubs in the various sections swing into play-off battles. In the senior "A" section, Victoria Longshoremen and Douglas Tire play their final game Tuesday evening at Royal Athletic Park. Victory for the Stevedores will place them on even terms with the first place New Method Laundry squad and force a sudden-death fixture for the honors. Complete schedule for the week follows:

A SECTION

Tuesday—Replays

Douglas Tire Service vs. V.L.A. Athletic Park; umpires, Stock and Renfree.

Thursday

Senior A Playoffs—To be announced in Wednesday's press.

B SECTION

Play-Offs (Best of Five)

Monday

Esquimalt Athletic vs. winner of Young Liberals-Metchosin play-offs, Bullen Park; umpires, McClure and P. Tooby.

Wednesday

Winner of Young Liberals-Metchosin play-offs vs. Esquimalt Athletics, Upper Central; umpires, Renfree and O'Connell.

Friday

Esquimalt Athletic vs. winner of Young Liberals-Metchosin play-offs, Victoria West; umpires, McClure and Renfree.

C SECTION

Monday

Cameron Lumber vs. Harknett Fuel, Victoria West; umpires, Stock and A. Muir.

Times vs. Lemon Gonnason, Lower Central; umpires, Sayer and H. Tooby.

Tuesday

I.O.O.F. vs. Lemon Gonnason, Victoria West No. 2; umpires, McClure and R. V. Clark.

D SECTION

Tuesday

(Play-Offs—Sudden Death, Toss Up for Home Team)

R.C.A. vs. V.M.D., Bullen Park; umpires, F. Tooby and H. Tooby.

Thursday

(Best of Three)

Chinese Recreation vs. winner of R.C.A. and V.M.D. play-off, Victoria West; umpires, Sayer and Casilio.

Friday

Winner of R.C.A. and V.M.D. play-off vs. Chinese Recreation, Upper Central Park; umpires, F. Tooby and H. Tooby.

LADIES' SECTION

Wednesday

Saanich Young Liberals vs. Hunt's Garage, Queens-Quadra; umpire, McCoy.

Thursday

Hunt's Garage vs. Adverts, Sidney; umpire, E. Brown.

Friday

Saanichton vs. Spencers, Saanichton; umpire, Smethurst.

Cardinals vs. Puritys, Lower Central; umpire, Sayer.

Saanich Young Liberals—bye.

CALVERT KNOCKOUT CUP

Monday

New Method Laundry vs. V.M.D., Upper Central; umpires, B. Muir and O'Connell.

Tuesday

Metchosin vs. Cameron Lumber C. Hampton Road; umpires, Muir and Muir.

Spencers vs. Esquimalt Athletics, Victoria West; umpires, Sayer and Alcock.

I.B.S. vs. Young Liberals, Lower Central; umpires, O'Connell and McCoy.

Next week Wednesday afternoon, all Thursday, you will find restful pleasure at the Flower Show, Crystal Garden. ***

Five C's and Incogs Win League Fixtures

Churchmen Defeat Cowichan by Four Wickets, Up-Island, While Incogs Down Albions at University School in Local Cricket

Five C's and the Incogs came through with victories in the Victoria Cricket League yesterday afternoon. The churchmen journeyed to Duncan and defeated Cowichan by four wickets, while the Incogs took the measure of the Albions at the University School by one wicket.

George Payne and Harper lead the C's to a clear decision over the Up-Islanders, the former batting up 56 runs, not out, after a splendid stand at the wicket, while the latter got 36 before being bowled by Fitzpatrick. Outside of one wicket which was taken by Jack Payne, Hepworth did brilliant trundling for the Victorians, getting eight wickets for 39 runs. Green and Leggatt were top batsmen for Cowichan, with 34 and 28, respectively.

With Reg Wenman setting the pace, with 61 runs, retired, and Richardson, with a fine 37, the Incogs beat their city rivals at Mount Tolmie. Wenman bowled in grand style as well, taking five wickets for the small total of 15 runs. Smith and Stenton had 30 and 23 for the Albions, and E. D. Freeman captured five for 30.

SCORE CARD

Albions

Freeman, E. D., c R. Holstein Rathiou, b R. Wenman	11
Stenton, F., c Holt, b Howden	23
Smith, N., c and b Howden	30
Hoggarth, T., c Peden, b R. Wenman	9
Dyment, F., run out	0
Pite, D., b R. Wenman	3
Freeman, P., c J. Wenman, b R. Wenman	7
Bennett, J., not out	10
Austin, G., run out	2
McIlvenny, b R. Wenman	7
Edwards, R., lbw, b Howden	9
Extras	1
Total	112

Incogs

R. Wenman, retired	61
Howden, P. F., b E. D. Freeman	15
Holt, b E. D. Freeman	0
Bryden, b E. D. Freeman	0
Tisdall, b E. D. Freeman	3
Richardson, c Pite, b Stenton	37
Peden, D., b E. D. Freeman	1
Darling, c Pite, b McIlvenny	6
Holstein, R., b McIlvenny	15
Holstein, H., stpd. Austin, b McIlvenny	1
Wenman, J., not out	0
Total	139

Bowling Analysis

Albions—	O.	W.	R.
Bryden	2	0	6
Tisdall	7	0	40
R. Wenman	11	5	15
Howden	6.3	3	40
Holt	2	0	10
Incogs—	**O.**	**W.**	**R.**
McIlvenny	8.1	3	30
Stenton	5	1	40
E. D. Freeman	11	5	35
Smith	4	0	30
P. Freeman	1	0	1

SCORE CARD

Cowichan

Dobbie, A. C., b Hepworth	12
Leggatt, E. S., b Payne, J.	28
Fox, S., c Edwards, b Hepworth	11
Green, C., c Harper, b Attwell	34
Baiss, G. G., stpd. Edwards, b Hepworth	14
Bennett, W. B., b Hepworth	3
Charter, H., b Hepworth	2
Fitzpatrick, S., b Hepworth	3
Corbishley, W. T., b Hepworth	6
Sweatman, H., not out	3
Palin, D. V., run out	1
Extras	6
Total	123

Five C's

Comley, b Baiss	14
Harper, b Fitzpatrick	36
Payne, J., c Charter, b Dobbie	1
Payne, not out	56
Hepworth, b Fitzpatrick	0
Quainton, c Bennett, b Green	9
Edwards, c Charter, b Green	9
Peers, not out	5
Extras	7
Total (for six wickets)	137

Did not bat: Lea, Attwell.

Bowling Analysis

Cowichan—	O	W.	R.
Hepworth	16	8	39
Attwell	12	0	52
J. Payne	7	1	27
Five C's—	**O.**	**W.**	**R.**
Baiss	7	1	22
Dobbie	8	1	45
Fitzpatrick	3	2	9
Fox	6	0	32
Green	3	2	22

TEAM HEADING HOME

SOUTHAMPTON, England, July 22 (CP).—Laden with cash prizes, but minus any trophies, the majority of the Canadian team of military riflemen who competed at Bisley sailed for Canada today aboard the Empress of Britain.

W. & J. WILSON
Established 1862
Jaeger Woollens — Burberry Coats
Men's and Boys' Clothes
1211 GOVERNMENT STREET PHONE G 5013

DIVE IN!
And Keep Cool

It's not far to the beach or lake by bus.

Frequent Summer schedules are now in effect to the following popular resorts:

CADBORO BAY

WEEK DAYS

Lv. Depot	Lv. Cadboro Bay
8.00 a.m.	8.30 a.m.
10.00 a.m.	10.30 a.m.
1.15 p.m.	1.45 p.m.
3.30 p.m.	4.00 p.m.
5.10 p.m.	6.15 p.m.

SUNDAYS and HOLIDAYS

10.00 a.m.	10.30 a.m.
1.30 p.m.	2.00 p.m.
3.00 p.m.	3.00 p.m.
6.30 p.m.	7.00 p.m.

CORDOVA BAY

WEEK DAYS

Lv. Depot	Lv. Cordova Bay
10.00 a.m.	8.15 a.m.
1.30 p.m.	10.30 p.m.
3.00 p.m.	2.00 p.m.
6.15 p.m.	5.50 p.m.
11.15 p.m.	8.00 p.m.
	*11.30 p.m.

*Saturdays Only

SUNDAYS

10.00 a.m.	10.30 a.m.
1.45 p.m.	2.15 p.m.
3.45 p.m.	8.30 p.m.
6.15 p.m.	8.30 p.m.
9.15 p.m.	

THETIS LAKE

WEDNESDAYS and SATURDAYS

Lv. Depot	Lv. Thetis Lake
2.00 p.m.	2.30 p.m.
8.00 p.m.	8.30 p.m.

SUNDAYS

11.00 a.m.	11.30 a.m.
2.00 p.m.	2.30 p.m.
8.00 p.m.	8.30 p.m.

Fares: 15¢ Each Way

BY BUS TO ANYWHERE
Consult the COACH LINES—TRAVEL BUREAU for Information re Bus Lines to All Continental Points.

Vancouver Island Coach Lines, Ltd.
E 1177 Depot: Broughton Street at Broad E 1178

GIANTS DROP TO SIXTH PLACE IN LEAGUE RACE

Beaten by Chicago By Single Run, 8-7; Reds Score Victory

Bill Terry's Men Continue Downward Grade in National League—New Shortstop Makes Four Errors—Tempers Flare at Boston—Fan Arrested—Bees Commit Seven Miscues

By The Canadian Press

The plight of the once-powerful New York Giants—those of them left on the diamond—became even more acute Saturday as their shortstop, Frank Scalzo, committed four errors and the Chicago Cubs triumphed, 8-7, in the series opener.

The loss dropped the slipping Giants into sixth place and moved the Cubs into the second spot as the St. Louis Cardinals dropped a game.

In other National League battles big Paul Derringer went to Philadelphia to exhibit his usual mastery over the Phillies, and Cincinnati whipped the Phils, 2-0. It was Derringer's thirteenth victory of the season against four defeats. He yielded only five hits, four of them singles and had perfect control to let only three Philadelphia men get as far as second.

Walter Beck likewise did a good job for the Phils, but the first-place Reds bunched four of their nine hits in the third and ninth to score their two runs.

SEVEN ERRORS

Things popped at Boston. Tempers flared, a fan was arrested during a wordy duel with Boston Bees' catcher—Al Lopez—and the Bees played seven-error ball—their worst of the season—as they fell before the hot Pittsburgh Pirates, 9-3. It was Pittsburgh's eighth victory in eleven starts.

Down at Brooklyn the Dodgers pounded out a 7-2 victory over the St. Louis Cardinals, who could get no more than eight hits from Luke Hamlin.

With the Yankees' scheduled tussle with Chicago postponed because of the funeral of J. Louis Comiskey, late owner of the White Sox, attention in the American League centred at St. Louis, where the Browns took a 6-3 lacing from the Boston Red Sox.

Strong-armed right-hander Jack Wilson yielded only seven hits to the Browns in a game that was preceded by the tracing of the history of baseball in a ceremony attended by 500.

At Detroit the Philadelphia Athletics and Detroit Tigers divided a doubleheader. The Mackmen won the first battle, 4-2, but lost the nightcap—a free-hitting contest—11-10.

Southpaw Joe Krakauskas and a lethal Washington batting attack drubbed the Cleveland Indians, 11-3, in the only other contest at Cleveland.

NATIONAL LEAGUE

		R.	H.	E.
Cincinnati	001 000 001—2	9	1
Philadelphia	000 000 000—0	5	0

Batteries — Derringer and Lombardi; Beck and Davis.

		R.	H.	E.
Pittsburgh	102 200 103—9	13	0
Boston	000 000 010—3	8	7

Batteries—Swift and Berres, MacFayden, Frankhouse and Lopez.

		R.	H.	E.
Chicago	200 021 300—8	7	2
New York	001 001 320—7	15	6

Batteries—Passeau, French, Page and Hartnett. Salvo, Schumacher, Hubbell and Odea.

		R.	H.	E.
St. Louis	000 000 101—2	8	3
Brooklyn	010 500 01x—7	8	1

Batteries—Welland, McGee, Shoun and Padgett. Hamlin and Todd.

AMERICAN LEAGUE

		R.	H.	E.
Boston	120 020 010—6	14	0
St. Louis	000 000 030—3	7	1

Batteries —Wilson and Peacock. Kramer, Whitehead, Mills and Glenn.

		R.	H.	E.
Washington	103 021 022—11	12	0
Cleveland	003 000 000— 3	7	3

Batteries—Kraskauskas and Guliani. Hudlin, Sullivan, Broaca and Pytlak.

		R.	H.	E.
Philadelphia	200 000 002—4	16	1
Detroit	011 000 000—2	5	0

Batteries —Nelson and Hayes; Newsom and Tebbetts.

(Second Game)

		R.	H.	E.
Philadelphia	000 205 210—10	14	0
Detroit	051 022 01x—11	13	4

Batteries — Potter, Joyce, Dean and Brucker; Rowe, Glebell and York.

COAST LEAGUE

SEATTLE, July 22 (CP)—Paul Gregory, veteran right-hander, pitched and batted the Seattle Rainiers to a 5-4 victory over Oakland tonight to chalk up his sixteenth win of the season, against eight losses. It was Seattle's fifth straight over the Oaks.

The front office reported 9,838 paid admissions.

		R.	H.	E.
Oakland	100 000 003—4	9	1
Seattle	001 101 101—5	13	0

Batteries—Cantwell, Darrow, Buxton and Conroy; Gregory and Campbell.

		R.	H.	E.
Hollywood	050 000 001 — 6	12	3
Portland	209 036 20x—22	18	1

Batteries—Fleming, Schmidt, Dapper, Johnson, Crandall and Brenzel; Hilcher, Radonits and Fernandes.

		R.	H.	E.
San Diego	010 202 000—5	9	2
San Francisco	240 000 00x—6	10	0

Batteries—Humphreys, Tobin and Detore; Shores and Sprinz.

Sacramento-Los Angeles unplayed, following double-header on Friday.

WESTERN INTERNATIONAL

First game:

		R.	H.	E.
Vancouver	000 420 100— 7	14	4
Tacoma	202 315 00x—13	15	4

Batteries — Osborn, Dalley, Musgrave and Volpi. Samhammer, Medeghini and Clifford.

Second game:

		R.	H.	E.
Vancouver	000 031 010— 5	12	2
Tacoma	140 311 00x—10	11	2

Batteries—Merill, Kershaw and Volpi; Porter and Clifford.

		R.	H.	E.
Yakima	001 006 000—7	10	1
Bellingham	104 100 03x—9	12	3

Batteries—Marshall and Lorenz; Weldon, Clemence and Farquharson.

		R.	H.	E.
Spokane	200 012 000— 5	15	3
Wenatchee	233 922 30x—24	24	2

Batteries—Serventi, Bloom, McCormick, Lake, Martinez and Clawitter; Candini and O'Banion.

WILL PRESENT GAME PICTURES TOMORROW

Motion pictures depicting wild duck conditions on the Prairies, will be shown tomorrow evening at the English Bakery Hall, 724 Fort Street, commencing 8 o'clock. Pictures are being presented under the auspices of the Victoria Fish and Game Protective Association, and are open to the general public. Other game pictures will also be shown.

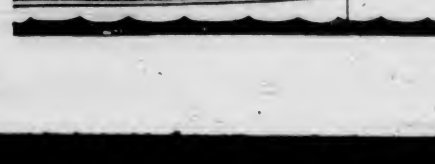

GULF ISLANDS CRUISE
WEDNESDAY, JULY 26
A Delightful Cruise Through the Gulf Islands, Calling at
BEAVER POINT ... 7 Hours' Stop
PORT WASHINGTON ... 2 Hours' Stop
GALIANO ISLAND ... 4 Hours' Stop
MAYNE ISLAND ... 4½ Hours' Stop
Parking Space Provided at Swartz Bay
Buses leave V.I.C.L. Depot, 9 a.m. Ferry leaves Swartz Bay, 10 a.m. Return Bus and Ferry $1.25. Fares: Ferry Only 75c

SUMMER SERVICE
DAILY EXCEPT WEDNESDAY

Lv. Fulford Harbor	Lv. Swartz Bay
8.15 a.m.	9.30 a.m.
10.15 a.m.	11.15 a.m.
4.00 p.m.	5.00 p.m.
6.45 p.m.	7.45 p.m.

WEDNESDAYS ONLY
Lv. Fulford Harbor, 8.15 a.m.; Lv. Swartz Bay, 7 p.m.

Fares
Automobiles (including driver) 75c to $1.50
Passengers 25c
Trucks (including driver) $1.25 to $2.00
Motorcycles (including driver) 50c

For Further Information and Motor Coach Connections: Phone E 1177 - E 1178

GULF ISLANDS FERRY CO. LIMITED

HEAVY LIST OF MATCHES

Thirty Fixtures Carded Today in Esquimalt Tennis Tournament

Fifteen matches were played yesterday in the Esquimalt invitation tennis tournament on the courts of the Hillcrest Club. Four of them were in the men's singles and two went to extra sets. Play was exceptionally keen again, but sharper competition is expected today, when thirty matches will be run off in all divisions.

THE RESULTS

The results follow:

Men's Singles

D. Warder won from W. Stupe, 6-0, 9-7.

J. McPhearson won from R. Butler, 6-1, 6-4.

H. Forse won from D. Warder, 4-6, 7-5, 6-2.

A. Wright won from R. Wood, 5-7, 6-4, 6-3.

Men's Doubles

H. Rayment and N. McConnell won from J. Commerford and A. Osman, 6-1, 6-4.

D. Bird and D. Humphries won from N. Fraser and E. Clarke, 2-6, 6-2, 6-3.

W. Brown-Cave and C. Clark won from A. Lockley and S. Bichard, 6-3, 6-3.

Women's Doubles

Miss P. Lockley and Miss D. Lockley won from Miss G. Walsh and Miss Lifton, 6-2, 6-3.

Miss J. Carrier and Miss S. Monckton won from Mrs. Morgan and Mrs. S. Hicks, 6-3, 7-5.

Mixed Doubles

Miss Northam and A. Poyntz won from Miss V. Martin and J. Wells, 6-4, 7-5.

Miss B. Boyce and H. Rayment won from Mr. and Mrs. R. B. Mathews, 7-5, 6-3.

Miss L. Kitchen and K. Elliott won from Miss B. Cosh and J. Stewart, 15-13, 2-6, 6-4.

Mr. and Mrs. R. Butler won from Mrs. McConnell and H. Forse, 6-2, 6-2.

Miss N. Rice-Jones and G. Briscoe won from Mr. and Mrs. V. Hicks, 9-7, 6-4.

Miss D. Newman and R. Jackson won from Miss Whyte and Passamore, 6-3, 6-1.

TODAY'S DRAW

10:00—H. T. Matson vs. W. Brown-Cave; O. Goldsmith vs. G. Briscoe; A. McVane and J. Stewart vs. J. Wilkinson and R. Wood.

11:00—Miss B. Boyce vs. Miss J. Carrier; Miss M. Rice-Jones vs. Mrs. W. Erickson; A. Bigham vs. V. Hicks.

11:45—Miss S. Monckton vs. Miss B. Schwarz; Miss V. Pearson vs. Miss D. Lockley; C. Clark vs. A. Wilkinson.

1:30—Mrs. Baylis and I. Temple vs. Miss P. Lockley and H. T. Matson; Miss Parkinson and Davey vs. Miss Boyce and H. Rayment; Miss M. Wells vs. Mrs. R. B. Mathews.

2:15—Mr. and Mrs. R. Butler vs. Miss H. Peden and J. Wilkinson, Miss Kitchen and K. Elliott vs. Miss N. Rice-Jones and G. Briscoe; Miss M. Rice-Jones and Miss K. Harris vs. Miss H. Parkinson and Miss G. Taylor.

3.00—Miss G. Walsh vs. Mrs. A. LeMarquand; R. V. Hocking and S. Jackson vs. K. Elliott and H. Forse; Miss V. Rowan vs. Miss D. Newman.

3.45—E. Cox and I. Temple vs. T. Slingsby and J. Clark; Goldsmith or Briscoe vs. E. Harbinson; E. Clarke vs. N. McConnell.

4.30—A. Wright vs. C. H. Rayment, Mrs. R. Butler and Miss K. Elston vs. Miss P. Cheer and Miss D. Newman; A. Wilkinson vs. A. Osman.

5.30—Gray and Briscoe vs. E. Harbinson and V. Hicks, Mrs. Erickson and Miss Boyce vs. Miss P. Lockley and Miss D. Lockley, Mrs. Baylis and Miss Kitchin vs. Miss M. Rice-Jones and Miss K. Harris or Miss Parkinson and Miss Taylor.

6.15—Wright and Butler vs. Wilkinson and Wood or McVane and Stewart; J. McPhearson vs. Matson or W. Brown-Cave; Mrs. LeMarquand and Mrs. Mathews vs. Miss V. Pearson and Miss H. Peden.

MONDAY'S DRAW

5.15—J. Angus vs. G. Brown-Cave; J. Commerford vs. H. Davey.

6.00—Miss N. Rice-Jones and Miss G. Hebden vs. Mrs. V. Hicks and Miss Northam; D. Bird and D. Humphries vs. J. McPhearson and J. Inglis; G. Gray vs. K. Elliott.

6.45—Mrs. LeMarquand and Hocking vs. Miss Northam and Poyntz; A. Lockley vs. E. Clark or N. McConnell, Bigham or V. Hicks vs. A. McVane.

WODDERSON FOURTH IN HANDICAP RACE

LONDON, July 22 (CP)—Sydney Wooderson continued to show the poor form which has British track followers worrying, today when he finished fourth in the 1,000-yard handicap race at the Middlesex meet.

The record holder at a mile and half-mile covered the the distance in 2 14.5 from scratch. His time was 3 3-10 seconds off the British record for the distance.

E. A. Sears, Essex champion, who had a twenty-five-yard handicap, won in 2 11, with L. Daly, with a forty-yard handicap, second, and A. J. Collyer Watford third after getting ten yards from Wooderson.

Pat Mulcahy Is Named Successor To A. Robertson

PAT Mulcahy, star with the Victoria West Football Club for several seasons and who has been connected with soccer in various capacities since hanging up his boots, was chosen local delegate to the British Columbia Commission yesterday at a meeting of provincial officials in the Empress Hotel. Secretary John Richardson, of Vancouver, made the announcement. Mulcahy succeeds Alex Robertson, who retired shortly after the touring Scottish played here a short time ago. Members of the commission stated that they received several views of certain Victorians concerning the future of the local entry in the Inter-City League, but would not give out any definite statement until a final decision was reached, which may be sometime this week in Vancouver.

GOOD CATCHES ARE REPORTED

Springs, Cohoe and Grilse Being Landed—Brentwood Shows Improvement

Springs, cohoe, bluebacks and grilse are providing excellent sport for Vancouver Island and visiting sportsmen, and a number of fine catches were reported during the week. Trout fishing is also holding up splendidly, with good reports from Up-Island points.

Brentwood Bay continues to retain its popularity, and many boats are daily seen on the shimmering waters of the Saanich Arm. Button fish are not exactly plentiful, but springs weighing from ten to eighteen pounds and in excellent condition, are being landed. Grilse and cohoe are biting and fine catches are reported. Fishing in the Saanich Arm has improved considerably during the past few days, according to reports from the scene of activities, and anglers visiting Brentwood today should enjoy good sport and land some fine fish.

Fishing off Brotchie Ledge, Oak Bay Golf Links Point, Ten Mile Point, Deep Cove and Clover Point is reported excellent, while bass fishermen are meeting with considerable success off the Breakwater. Springs and bluebacks are being landed at Sansum Narrows, and good reports have been received from Qualicum Beach. Comox is showing improvement all of the time, while at Parksville a number of button fish were caught during the week.

LANDS BUTTON FISH

G. Thompson, Victoria angler, landed a twenty-five and one-half pound spring at Brentwood, while Bob Smith, veteran member of the Victoria Burns Club, landed seventeen fish during the week at Deep Cove.

Excellent bass fishing is being enjoyed at Spider Lake, with some fine fish being taken.

Miss A. Godfrey, New York, and Mr. M. Squires and Miss R. Coleman, both from Long Beach, Cal., landed salmon weighing twenty-five, eighteen and seventeen pounds at Parksville. A twenty-two pounder was caught by R. Rushton. The springs are running and fishing is excellent.

B. P. Alley, assistant general manager of the Canadian Bank of Commerce, hooked a five-pound bass at Spider Lake, and Mr. and Mrs. H. Herbin, and Bill McLeod, all of Nanaimo, made good bass catches.

SUMMARY

A summary of fishing conditions on Vancouver Island follows:

Brentwood—Marked improvement during the past three days with springs, cohoe and grilse biting.

Deep Cove—Grilse and bluebacks giving excellent sport.

Breakwater—Bass fishing good.

Brotchie Ledge—Cohoe fishing good.

Ten Mile Point—Good cohoe fishing.

Sansum Narrows—Springs and bluebacks being landed.

Somass and Stamp Rivers—Steelhead biting.

Central, Elsie and Sproat Lakes—Trout fishing good.

Upper and Lower Campbell Lakes—Trout fishing good.

Campbell River—Springs have started to run.

Little River, Oyster and Campbell Rivers—Runs of sea trout appearing and good sport being enjoyed.

Qualicum—Good fishing.

Commercial Softball

Harris Cyclists, leading senior nine in the Comercial Softball League, last night defeated Able's Aces, 9-5, in a sudden-death fixture for top place in the standings. The win gave the cyclemen a bye in the post-season play-downs.

Bryant's Aces won their scheduled fixture with Royal Oak by default when the latter club failed to put in an appearance.

Victoria Horticultural Society show of flowers, fruits, vegetables, Crystal Garden, July 26-27.

ROBSON WINS $1,000 GOLF MEET EASILY

Scores 7 and 6 Victory Over Lloyd Tucker on Toronto Course

TORONTO, July 23 (CP).—Pin a badge of courage on Lex Robson's chest and start a movement to give him permanent possession of the Millar Trophy golf championship. He wins it most of the time anyway.

Robson marched to his sixth Millar triumph Saturday by drubbing Lloyd Tucker, twenty-seven-year-old Kitchener Rockway professional, in as one-sided a match as the $1,000 event has seen. Firing sub-par golf for the twelve holes, Robson won 7 and 6.

One of the best match-play professionals in the country, the veteran Toronto Lakeview star was at the top of his game in turning back the surprising Tucker. Robson roared over the frist nine holes in 34, one under par, while Tucker got every bad break and came to the turn in 40 and five down.

For seven holes Tucker matched fine shots with fine shot but still was three holes behind. On the first a brilliant chip shot appeared to have saved the half only to roll behind Robson's ball and leave Tucker stymied. With a chance for a half on the long fourth the Kitchener pro again was stymied and had to concede the hole.

BAD BREAKS

Those bad breaks played havoc with Tucker's game and, while Robson continued as steady as a rock, Tucker went to pieces. He was in trouble most of the time from the seventh and Robson closed the match with a birdie four at the twelfth.

Tucker, a rank outsider at the start of the tournament, outdrove Robson by as much as twenty and thirty yards. But Robson kept the pressure on the Kitchener pro by sticking his seconds dead to the pin. The victory was worth $270 to Robson while Tucker put away $170 as runner-up.

On their way to the final, Tucker beat Willie Lam, of Toronto, 2 and 1, Saturday morning while Robson defeated Gordon Brydson, of Toronto, one up.

HEADS FIELD AT HASTINGS

Nakasun Captures Feature Race Before Large Crowd On Mainland

VANCOUVER, July 22 (CP)—Nakasun, ridden by Jockey Frank Wilbourne, captured the North Vancouver Handicap and a purse of $800 before a large crowd at the opening of horse racing at Hastings P[illegible] today.

Covering the seven furlongs in 1:27 1-5, Nakasun led all the way and outlasted Good Han in the run to the wire. Wracia was third.

Nakasun paid $5.30, $3.70 and $2.60 for a $2 pari-mutuel ticket, while Good Han returned $6.35 and $3.35. Wracia was worth $2.55.

Daily double betting, dropped at the Lansdowne and Brighouse meets this Summer, resumed today on the first and second races. Grisons in the first and Easter Kid in the second paid $63.[illegible].

Swepen's stretch drive wore down the favored Brownfier in the fourth race, with Gracola getting the show position. Brownfier, on top until the stretch, weakened.

Swepen paid $10.90, $4.65 and $3.60, while Brownfier was worth $3.80 and $3.05. Gracola paid $5.40.

FIRST RACE—Seven furlongs
Grisons (Gruber) $11.50 $6.10 $4.10
Bell Rap (McWhirter) 5.60 4.10
Margery Daw (Christenson) 3.10
Time, 1:27 4-5. Also ran: Bo[illegible], Claflag, Arky, Wexford Boy, Flying Bud.

SECOND RACE—Five furlongs
Easter Kid (Sylvester) $8.60 $3.[illegible] $2.40
Si Green (McCormick) 3.50 2.45
Bob-Jack (Sporri) 2.45
Time, 1:01 4-5. Also ran: C[illegible], Second Gear, Nurse Sim[illegible], Femeridge, Mar[illegible] Doodle.

THIRD RACE—Seven furlongs
Love Is (Sylvester) $10.60 $4.40 $2.90
Big Pine (McCormick) 3.35 2.50
Billy Faster (Young) 2.90
Time, 1:27 2-5. Also ran: Legato, Adopted, M[illegible] Prasar, D[illegible] Pork.

FOURTH RACE—Mile and one-sixteenth
Swepen (Craigmile) $10.90 $4.65 $3.60
Brownfier (Reed) 3.80 3.05
Gracola (Bailey) 5.40
Time, 1:49 2-5. Also ran: Omar John, K[illegible] Deeso, Ten After, Tampa La[illegible], Gratification.

FIFTH RACE—Seven furlongs
Nakasun (Wilbourne) $5.30 $3.70 $2.60
Good Han (Bailey) 6.35 3.35
Wracia (Sporri) 2.55
Time, 1:27 1-5. Also ran: Bouncing A[illegible], Little Argo, Be M[illegible], Lady Good.

SIXTH RACE—Mile and one-sixteenth
B[illegible] (Sporri) $7.00 $4.20 $3.20
B[illegible] B[illegible] (Craigmile) 9.25 4.[illegible]
Ida S. (Sylvester) 3.20
Time, 1:48 3-5. Also ran: Telepathy, Thistle Grace, Clyde Chira.

SEVENTH RACE—Mile and one-eighth
R[illegible] Knight (Gruber) $4.80 $[illegible].20 $2.[illegible]
Modern Maid (Christenson) 6.60 [illegible].70
M[illegible] Tom (Sylvester) [illegible]
Time, [illegible]. Also ran: The Pagan, Arabian Love.

MONDAY'S ENTRIES

FIRST RACE—Claiming; four-year-olds and up; six and one-half furlongs
Pandomini 114
Stand I[illegible] 114
Happy Day 120
Grand Sweep [illegible]
O[illegible] 109
Bandera C[illegible] 109
Esquimalt 110
Tommy Sand 107
Also eligible:
Santa Monica 120
Glad Mabel 115
Exilda 112
His Selection 120

SECOND RACE—Claiming; three-year-olds and up; foaled in Western Canada; seven furlongs
O Phusla *106
Pepper Pot *105
Ynomi 111
Dr. Hoey 116
Fazzle Crest 10[illegible]
Mopeek *111
Bonnilia 111
Commence 116
Also eligible:
Spangle Hen 111
Pert Peggy *106
S[illegible]hoy 106
Glacine 1[illegible]1

THIRD RACE—Claiming; three-year-olds and up; foaled in Western Canada; seven furlongs
Dr. Pills *111
Gay Spoofer *108
Northern Lad 116
Golden Token *106
Sunny May *106
Golden Somers 111
Lady Do 111
Spartan Beauty 111
Also eligible:
Pussley Lad *106
Maxmini *106
Early Flint [illegible]6
Act One *1[illegible]0

FOURTH RACE—The Seattle Handicap; two-year-olds; five furlongs
Cache Creek [illegible]9
Blore Heath 110
A Flowing Ba[illegible] 1[illegible]4
Betty C[illegible] 112
A Mr H[illegible] 109
Blue Yank 1[illegible]9
A Bo[illegible] of Brosa 106
(A) C. T. M[illegible] entry.

FIFTH RACE—Claiming; four-year-olds and up; one mile and one-sixteenth
Lady Gold *104
Bovers B[illegible] 102
Mardino 10[illegible]
Nor Fers 109
Telepathy *109
Chief Pilot *109

SIXTH RACE—Claiming; three-year-olds and up; [illegible] and one-half furlongs
Jane K 11[illegible]
Vanbark *11[illegible]
Louie Dear 120
Vade Retra 1[illegible]7
Oaki[illegible] 113
Act Two *93
Fawn Baby *109
Hazel K[illegible] *103
Also eligible:
Claude K *1[illegible]7
K[illegible] *108
Time B[illegible] 1[illegible]8
Dark Amber *115

SEVENTH RACE—Claiming; three-year-olds and up; one mile and one-sixteenth
P[illegible] *108
Leeward *104
Mitigator 114
S[illegible] C[illegible] 10[illegible]
Salmoge *1[illegible]
Madam [illegible] 109
Maggie O'Boyle 109
J[illegible] Jones 113
Also eligible:
Woodvale Lad 1[illegible]8
Master B[illegible] *1[illegible]
D[illegible] 11[illegible]
Easter [illegible] *1[illegible]

EIGHTH RACE—Claiming; four-year-olds and up; one mile and one-sixteenth
Hub Petit 138
Pen W[illegible] 133
[illegible]an [illegible]
Boy C[illegible] M[illegible] 1[illegible]8
I'm Alone 1[illegible]3
Bondain 143
Also eligible:
A[illegible] King Conrad 13[illegible]
Closet Heir 130
A Q[illegible] Lad 143
A K[illegible] Stable entry.

SUBSTITUTE RACE—Claiming; three-year-olds and up; six and one-half furlongs
Irish Flag 113
Dark Devil 120
Desert Sage 100
Jungle Hen *108
Capt. Larco *117
Red Shadow (Mayaro) 111
Adelaide N *108
Shannon Doah 114
Also eligible:
Bit o Scotland *108
Plenty Charm *112
Miss Noyes *112
Silver Fur *113
Weather clear; track fast.
First post, 2.15 p.m.
*Apprentice allowance claimed.

ARLINGTON RACING

ARLINGTON PARK, July 22.—Entries for Monday follow:

FIRST RACE—Six furlongs
Farm Bill 97
Bonanzles 113
Katherine G 10[illegible]
Sweeping Wind 105
Sky Cloud 108
Gay Ethel 100
Duchess 111
Fluke 110
My Luck 104
Calipa 100
Drift On 108
Miss Jane 10[illegible]
Gloria G 100
Tommy's Luck 108
Egyptian Belle 95
Aulee 100
Haps Pal 97
Imperial Jones 105

SECOND RACE—Five and one-half furlongs
Formal Dress 117
Had It 107
Cru[illegible]een 109
Maurice K 114
Ruby Falls 113
Kitt Black 111
C[illegible] Rou 109
Band O Silver 116
Gasconade 107
Rescued 117
Tambell 109
Swing Queen 113
Dutch Dame 113
Tip Toe Tim 112
Lady Arlington 109
Depice 113
[illegible]a 112
Bubbling Ann 109

THIRD RACE—Seven furlongs
Red Moss 111
Induce 112
K[illegible] Colonel 116
Pour Feu 106
Lady Wo 108
Cornfield 109
Lazarus 112
Bastone B 106
H[illegible] Renown 111
Jockaway 114
N[illegible]a Kate 111
Ba[illegible]er W[illegible]h 107
Yankee Lad 114
Indian Silk 111
Ideal Flight 111
Pasat 111
Great[illegible] Time 112

FOURTH RACE—Six furlongs
Poly[illegible] 111
O Quest 100
Wise Decision 10[illegible]
Sonny John 103
Ol Omar 106
[illegible] S 113
Mo[illegible] Lad 113
Little Drift 103
Eli Yale 113
Cr[illegible] 111
Win Hae 108
St. Moritz 113
Macawlee 108
Anopheles 113
Miss Balko 108

FIFTH RACE—Mile and one-eighth
Antholowy 110
Her Reigh 105
Burning Star 116
Eagle Pass 99
Stands Alone 113
Robert L. 108

SIXTH RACE—Seven furlongs
Journey On 11[illegible]
Isaroma 108
Tiger 11[illegible]
Co Sport 104
Easy Mon 10[illegible]
Sun Plume 97

SEVENTH RACE—Mile and three-sixteenths
Dead Calm 116
Weyoway 116
Holl Image 116
Sherry B 96
Russia 111
Shot Put 106

EIGHTH RACE—Mile and three-sixteenths
Corker 110
Sir Ajax 113
Bombastic 100
Berei[illegible] 111
Pehtr[illegible] 111
Yarn Sox 113
Boiling Point 110
Joyce E. 108
Caracole 111
First post, 1[illegible].15 a.m.
Weather, clear; track fast.

CLOSING SCORES IN O.C. CRICKET

LONDON, July 22 (CP)—Close-of-play scores in English first-class cricket matches started today follow:

Middlesex 181 for three wickets (Edrich 60 not out), vs. Lancashire; at Lord's.

Derbyshire 162 for seven wickets vs. Somerset; at Derby.

Surrey 231 (Parker, 97); Kent 18 for no wickets, at Blackheath.

Gloucester 11 for no wickets; vs. Sussex, at Bristol.

Hampshire 193; Leicestershire 28 for one wicket, at Leicester.

Northamptonshire 258 for nine wickets, vs. Worcestershire at Rushden.

Rain prevented play in the Glamorgan-Warwickshire and Yorkshire-Nottinghamshire matches.

WALLACE EARNS DRAW

BILLINGS, Mont., July 22 (CP)—Dick Demaray, 146 1-2, Bismarck, N.D., and Gordon Wallace, 150, Vancouver, B.C., fought ten fast rounds to a draw here tonight. With the first rounds even Demaray went ahead midway in the battle, only to have Wallace even it up before the final bell.

LOOKING FOR
BARGAINS?
THEN SEE THE NEW
WESTINGHOUSE
"Dual-Automatic" REFRIGERATOR

Why be satisfied with just any refrigerator when you can be assured of lifetime service at no extra cost with a Westinghouse? Consider the proven performance of Westinghouse, plus the fact that it is

100%
Made in Canada
Priced as Low as
$129.50
With 5-Year Guarantee

MODEL G-59—$258.00
TERMS? YES—TO SUIT YOU
KENT'S, LIMITED
641 YATES STREET PHONE E 6013

BIG VALUES IN CIGARETTE TOBACCOS

YOUR CHOICE OF THE FINEST CIGARETTE TOBACCOS OBTAINABLE
ALSO IN POPULAR PRICED PACKAGES

FINANCE - COMMERCE - MARKETS

Leading Stocks At Wall Street Swing Upward

NEW YORK, July 22 (AP).—Spurred by continuing business cheer and fading foreign tension, leading stocks again swung upward in today's markets, a number to new highs for the year with gains running to around 2 points.

It was the fastest Saturday session in more than three months, transfers for the two hours totaling 806,110 shares against 20,760 a week ago. Actually the day's volume was the largest for a week-end since April 8. The week's turnover was the biggest since last January.

The Associated Press average of sixty issues held an advance of a .4 of a point at 50.4, best mark since March 16. For the six days the composite was up 2.5 points, its third consecutive weekly upturn.

Steels, motors and specialties kept the buying play from the start and, despite profit selling in the final half hour, favorites finished at or near peak levels.

The financial district still leaned to the belief the Danzig problem and other controversies would be settled without resort to war.

On the home front the flow of exceptionally satisfactory second quarter earnings statements remained as a prime bolstering influence, brokers said. Attention was paid to an Associated Press compilation disclosing the first seventy big corporations to report had net profits 64 per cent over the first three months.

Medium priced rail liens took the lead in the bond market for fractional gains. Although some utilities and industrials gave ground slightly, the trend generally was upward.

Dealings in U.S. Treasury issues were small, with final prices 11-32 of a point higher to 2-32 lower. Panama 5's gained 11-2 at 77 3-4 with lively trading, and Italy 7's also fairly active closed up 5-8 to 60 1-2.

Superior Oil	2 1	..	2-1
Studebaker	8-2	7-7	8-2
Texas Corp	37-5	37-4	37-5
Texas Gulf	30-2	30	30
Timken	47-4	47	47
Trans-American	5-6	..	5-6
Twentieth Century Fox	20-6		20-6
Underwood Elliot	51		51
Union Carbide	83-7	83-4	83-4
Union Oil, Cal	16-3	16-1	16-3
Union Pacific	99-4		99 4
United Aircraft	39-3	38-7	38-7
United Airlines	13	12-6	13
United Corp	2 7		2-7
United Fruit	80 6	80	80-6
United Gas & Imp	13-2	..	13-2
U S Pipe & Foundry	45 3		45-3
U S Indus. Alcohol	18-1		18-1
U S Rubber	46-4	46	46
U S Rubber Pfd	112	110 4	110-4
U.S. Smelting	54		54
U.S. Steel	54 1	52 5	54-1
Vanadium	24-5	24-2	24-5
Warner Bros	5-1	5	5
Westing. Air Brake	24-4	24	24-4
Westinghouse Electric	110	109-2	110
Western Union	26-1	25-2	26-1
White Motor	9-6	9-4	9-6
Woolworth	48-7	48 6	48-7
Youngstown S. & T	43-3	42	43-3
Zenith Radio	20 3	20	20-3

DOW JONES AVERAGES

Dow Jones averages closed today as follows:

Thirty industrials 144.72, up 1.26.
Twenty rails 30.30, up 0.34.
Fifteen utilities 25.91, up 0.38.
Forty bonds 90.06, up 0.11.

(H. A. Humber Ltd.)
(All Fractions in Eighths)

	High	Low	Close
Air Reduction	[illegible]	[illegible]	58 2
Allied Chemical	171 6	171	171 6
Allis Chalmers	[illegible] 4	38	38 3
Allied Stores	[illegible]	9	9 7
American Can	95		95
American Chicle	[illegible] 3	[illegible] 7	28 3
American For Power	2 1		2 2
American L & Z			
American Locomotive	20 1		20 1
American P & L	[illegible]	4 7	[illegible] 1
American Radiator	[illegible]	[illegible] 2	[illegible] 3
American Rolling Mills	16-1	[illegible] 3	16 1
American Smelter	4[illegible] 4	47 1	4[illegible] 3
American Tel & Tel	167 4	167	167 3
American Tobacco	8[illegible]		[illegible]
American Water Works	11 1	[illegible]	[illegible] 1
Anaconda Copper	[illegible] 7	[illegible] 4	[illegible] 6
Atchison Railway	[illegible] 6	30 1	[illegible] 6
Atlantic Refining	20 2		20 2
B & O Railway	4	3	4
Bendix Aviation	[illegible] 2	26	2[illegible] 1
Beth Steel	6[illegible]	6[illegible] 2	6[illegible]
Boeing	2[illegible] 6	2[illegible] 1	[illegible] 6
Borden	[illegible]		[illegible]
Borg Warner	[illegible] 4	26	2[illegible] 1
Briggs	[illegible] 1	2[illegible]	[illegible]
Canada Dry	19 5	19 3	1[illegible] 5
C P R	[illegible] 3	4 1	4-1
Caterpillar Tractor	4[illegible]		4[illegible]
Case (J. I.)	[illegible]	[illegible]	[illegible]
Cerro de Pasco	[illegible] 4	[illegible] 2	[illegible]
C & O Railway	[illegible]	[illegible] 4	[illegible] 4
Chrysler	81 [illegible]	81	[illegible]
Columbia Gas	[illegible]	[illegible]	[illegible]
Commercial [illegible]	41 4	41 [illegible]	4[illegible]
Commercial Solvents	[illegible]	[illegible]	[illegible]
Commonwealth & So	4		4
Congoleum	4		4
Con. Edison	[illegible]	[illegible] 6	[illegible]
Cont Can	[illegible] 2	[illegible]	[illegible] 2
Con. Oil	[illegible]	[illegible]	[illegible]
Cont Aircraft	2[illegible] 2	[illegible]	[illegible]
Cont Oil	2 6	[illegible]	[illegible] 3
Crown Zellerbach	1[illegible] 2	11	11 2
Crucible Steel	[illegible] 7	[illegible] 4	34
Curtiss Wright		4	4
Curtiss Wright A	[illegible]	[illegible] 6	[illegible] 6
Deere & Co	[illegible] 7	[illegible]	20 7
Douglas Aircraft	7[illegible] 7	71 4	71 4
Dupont	1[illegible] 6	1[illegible] 4	1[illegible] 4
Eastman Kodak	69 7	69 4	69 [illegible]
El Auto Lite	[illegible] 7	[illegible] 2	36 2
El Power & Lite	9	8 3	[illegible] 7
Fairbanks Morse	3[illegible] 4	31 2	3[illegible]
Freeport Texas	[illegible] 5	23	[illegible] 5
General Foods	47	46	47
General Electric	[illegible] 7	36 4	36 6
General Motors	48 7	48 2	48 6
Goodyear	[illegible] 2	31 [illegible]	[illegible] 2
Granby Copper	7 4	[illegible]	7 4
Great Northern	27 6	[illegible] 1	27-1
Howe Sound	48 4	4[illegible]	48
Hudson Motors	6	[illegible] 7	6
Inspiration Copper	13	[illegible] 7	[illegible] 7
Int. Harvester	58-4	58 2	58 3
Int Nickel	[illegible]	[illegible]	[illegible] 1
Ind Rayon	27 4	27 3	2[illegible] 4
Int Tel	6	6 4	6 6
Ill Central	1[illegible] 8	[illegible]	1[illegible] 6
Johns Manville	81 4	80 6	80 6
Kennecott Copper	3[illegible] 3	37 1	37 2
Kresge	[illegible]		[illegible] 5
Lambert Co	16 5	16 4	[illegible] 5
L & M Tobacco	10[illegible]		[illegible]
Loew's	4[illegible] 7	4[illegible] 8	4[illegible] 6
Mack Truck	[illegible] 8	[illegible] 3	[illegible] 3
Mathieson Alkali	2[illegible] 6	[illegible]	[illegible]
Minn Honeywell	6[illegible]	61	6[illegible]
Monsanto Chemical	101 7	[illegible]	[illegible] 7
Montgomery Ward	[illegible] 4	[illegible] 2	[illegible]
Motor Wheel	16		16
Nash Kelvinator	[illegible]	6 7	[illegible] 7
National Biscuit	27 6	27 4	27 4
Nat Dairy	17 7	17 6	17-7
National Distilleries	26		26
National Power & Lite	9 [illegible]		9
New York Central	16 2	16 1	16 1
North American Co	24 6	24 4	24 5
North Amer Aviation	16 6	16-4	16 4
Northern Pacific	10	9 5	9 7
Ohio Oil	7		7
Owens, Ill. Glass	8[illegible] 3	86 6	87 3
Pacific Gas & Electric	33 3		33 3
Packard	3 6	3 4	3 4
Paramount Pictures	10 2	10 1	[illegible] 2
Penn Railway	19 5	19 2	19 5
People's Gas	37 6		37-6
Phillips Pete	36 7		36 7
Pullman	29 7	29-5	29-7
Pure Oil	7 3		7 3
Radio	6 2	6 1	6 2
Rem Rand	12 [illegible]	12 4	[illegible] 4
Republic Iron & Steel	18 6	17 7	18 6
Reynold's Tobacco	40		40
Safeway Stores	46 4	46	46
Schenley	13 7	13 4	13 4
Sears Roebuck	80 2	79 6	80 2
Sharon Steel	14 4		14 4
Shell Union	11 4	11-1	11 4
Socony Vacuum	12	11 7	12
Southern Pacific	15 5	15 4	15-4
Southern Railway	16 5	16 4	16-2
Sperry Corp	45 4	44-7	4[illegible] 3
Standard Brands	[illegible]	6-7	6 7
Standard Gas	2 9		2 6
Standard Oil, Cal	26 4		26 4
Standard Oil, N.J.	43-9	43	43 4

Manager Wanted by Reputable Firm for Real Estate and Insurance Department. Reply Box 1273, Colonist.

FOREIGN EXCHANGE

NEW YORK, July 22 (AP).—Quotations in cents.

Canada—Montreal in New York, 99.88; New York in Montreal, 100.12.
Belgium—17.00.
Denmark—20.91.
Finland—2.06½.
France—2.65.
Germany—40.14, travel 22.75.
Greece—.86.
Hungary—19.70.
Italy—5.26½.
Netherlands—53.57.
Norway—23.53.
Poland—18.94.
Portugal—4.26.
Rumania—.72.
Sweden—24.13.
Switzerland—22.56.
Argentina—Official 31.00, free 23.20.
Brazil—Official 5.75; free 5.15.
Mexico City—17.65.
Japan—27.31.
Hongkong—28.70.
Shanghai—9.25.
Yugoslavia—2.31.

STERLING EXCHANGE

NEW YORK, July 22 (AP).—Quotations in dollars 4.68¼; sixty-day bills 4.67.

(Rates in spot cables, unless otherwise indicated.)

STOCKS GAIN ON MONTREAL BOARD

MONTREAL, July 22 (CP).—A substantial supply of buying orders sent the stock market climbing again today.

St. Lawrence Paper preferred had a gain of 3, while Price common firmed 1.

Building Products added 1, Dominion Tar 1-2, Foundation Company and General Steel Wares 3-8 each and United Steel 1-2. The utility section showed advances of 1-8 to 1-4 for Brazilian, Gatineau, Montreal Power, Power Corporation and Shawinigan.

Canadian Car common strengthened 1-4 and C.P.R. 1-8, while National Steel Car held stationary.

MONTREAL QUOTATIONS
(James Richardson & Sons)

	Bid	Asked
Associated Breweries	16¼	16½
Associated Breweries Pfd	110½	113
Algoma	10½	10½
Algoma Pfd	71	
Bathurst Paper	6	6
Building Products	18	
Canadian Northern Power		18
Canadian Steamships	[illegible]	[illegible]
Canadian Steamships Pfd	8	8
Canadian Car & Foundry	10	10
Canadian Car & Foundry Pfd	21	21
Canadian Celanese Pfd	109	109
Canadian Converters	5	7
Canadian Alcohol A	2	2
Cockshutt Plow	8	7
Con. Smelters	4[illegible]	45
Crows Nest	28	29
Dominion Bridge	31	31
Dominion Coal Pfd	1[illegible]	12
Dominion Tar	5	6
Dominion Tar Pfd	60	
Dominion Textile	69	
Gatineau Power Pfd		94
Hamilton Bridge	120	
Hamilton Bridge Pfd	[illegible]	[illegible]
[illegible]	15½	15
Howard Smith	[illegible]	[illegible]
Howard Smith Pfd	94	95
Hudson Bay M & S	33	34
International Nickel	[illegible]	50
Int. Petroleum	22	22
Lake of the Woods	20	21
Massey Harris	5	5
Montreal Cottons Pfd	99	
Montreal Power	32	32
National Breweries	40	40
National Steel Car	[illegible]	51
[illegible]	79	80
[illegible]	26	27
Ottawa Power		14
[illegible]	40	42
Power Corporation	10	10
Price Bros	12	12
Price Bros Pfd	46	47
Rolland Paper	8	9
St. Lawrence Corp Pfd	11	11
St. Lawrence Paper Pfd	32	33
[illegible]	10	
Steel of Canada	73	74
Steel of Canada Pfd	71	72
United Steel	4	4
Curb		
Abitibi	110	115
Abitibi Pfd	7	7
Asbestos	23	24
[illegible]	2	2
Brewers & Distillers	4	5
[illegible]	26	28
[illegible]	36	37
[illegible]	11	13
Canadian Breweries	110	115
Canadian Breweries Pfd	19	22
Canadian Vickers	3	3
Commercial Alcohol	[illegible]	2
Consolidated Paper	4	4
Cub Aircraft	60	100
[illegible] A	3	[illegible]
[illegible]	4	4
Fleet Aircraft	[illegible]	8
Ford A	20	20
Fraser Company	9	10
Inter Paint	2	2
Inter Paint Pfd	12	12
Massey Harris Pfd	49	49
McColl Frontenac Pfd	89	90
Page Hersey	100	103
Royalite Oil	34	38
Hiram Walker	44	44
Hiram Walker Pfd	20	20
Banks		
Bank of Commerce	168	167
Banque Canadienne Nationale	165	187

EGG MARKET

These prices are obtained daily from the office of the Dominion Government Poultry Products Inspection Service, Victoria, E 8622:

Grade "A" large	.25
Grade "A" medium	.23
Grade "A" pullet	.20
Following are city wholesale:	
Grade "A" large	.29
Grade "A" medium	.27
Grade "A" pullet	.24

New York Curb
(H. A. Humber, Ltd.)

	Bid	Asked
American Super Power	[illegible]	[illegible]
American Gas & Electric	36⅞	37⅛
Associated Gas & Electric	⅛	⅛
American Cyanamide B	27½	27¾
American Aluminum	118½	119½
American Light & Traction	16½	16¾
F. W. Bliss Co	10	10
Bunker Hill & Sullivan	13	14
Creole Petroleum	19	19
Cities Service	5	5
Caribbean Syndicate	1	1
Electric Bond & Share	6	8
Ford of Canada A	20	20
Ford of England	3	3
Humble Oil	58	59
Imper Petroleum	22	22
Imperial Oil	15	15
Louisiana Land & Exploration	4	5
Newmont Mining	70	73
Niagara Hudson Power	6	6
Oil Stocks Ltd	7	6
Pantepec Oil	5	5
Standard Oil Kentucky	18	18
United Light & Power A	1	1
United Gas Company	1	2
United Molasses	5	6

TORONTO STOCKS CONTINUE FIRM

TORONTO, July 22 (CP).—Toronto stock market concluded the week with a moderate advance, mainly in industrials and base metals. Turnover was 126,000 shares.

Abitibi common advanced 15 cents to 1.10, and the preferred firmed 1-2 to close at 7. Both were active. Small gains were netted by Ford "A," C.P.R., Distillers-Seagrams, Brazilian.

Trading in Preston was the late feature in the golds and the price firmed 4 cents at 1.60.

Pend Oreille advanced 11 cents, Waite-Amulet added 10 cents, and Normetal moved up 1-2-cent to 63. Seniors were steady.

Closing prices were a bit firmer for Home Oil, Dalhousie and Anglo-Canadian, and Okalta was off a cent.

MINING SECTION
(Island Investment Co., Ltd.)

	Bid	Asked
Acme	06	.07
Ajax	19	20
Aldermac	32	33
Bagamac	08	13
Bankfield	24	25
Base Metals	12	15
Beattie	1 27	1.29
Big Missouri	.12	
Bobjo	09	10
Bralorne	11 75	12 00
Buffalo Ankerite	11.50	11 75
C & E Corpn	1 90	2 00
Canadian Malartic	75	77
Cariboo Gold Quartz	2 13	2 3[illegible]
Castle Trethewey	75	90
Central Patricia	2.46	2.50
Chemical Research	25	35
Chibougamou	12	19
Coast Copper	2 10	2.15
Coniarium	2 06	2 07
Dome	[illegible]	33 00
Eldorado	1.17	1 19
Falconbridge	5 [illegible]	5 70
God's Lake	34	35
Gunnar	47	50
Hard Rock	97	1 00
Hollinger	15.25	15 50
Home Oil	2 18	2 20
Howey	33	34
Hudson Bay M & S	32 75	33.25
Int'l Nickel	49 75	50 25
Kirkland Lake	1 51	1 54
Lakeshore	41 25	42 00
Leitch Gold	85	87
Little Long Lac	3 00	3 10
Macassa	4 70	4 75
McIntyre	56 50	57 50
McKenzie Red Lake	1 30	1 32
McLeod Cockshutt	1 92	2 00
McWatters	.55	60
Mining Corpn	1 24	1 30
Moneta	1 10	1 11
Morris Kirkland	07	08
Nipissing	1 36	1 40
Noranda	79 7[illegible]	80 50
O'Brien	2 37	2 43
Pamour	2 46	2 50
Pawnee Kirkland Rouyn	1 92	1 97
Paymaster	4[illegible]	46
Pend Oreille	1 4[illegible]	1 50
Perron Gold	1 99	2 00
Pickle Crow	4 65	4 70
Pioneer	2 40	2 45
Premier	1 85	1 90
Reno	49	50
Royalite Oil	34 00	36 00
San Antonio	1 80	1 82
Sherritt Gordon	1 06	1 08
Sladen Malartic	40	41
Siscoe	49	50
Sudbury Basin	2 20	2 30
Sullivan	81	82
Sylvanite	3 35	3 40
Teck Hughes	4 20	4 25
Toburn	1 85	1 90
Uchi Lake	1 20	1 25
Ventures	4 85	5 00
Waite Amulet	7 05	7 25
Wright-Hargreaves	8 15	8 25

INDUSTRIAL SECTION
(Island Investment Co., Ltd.)

	Bid	Asked
Bell Telephone	175	176
Brazilian Traction	9⅛	9¼
Brewin Corpn	1	1
Brewers & Distillers	4	4
B A Oil	[illegible]	23
B C Power A	27	28
B C Power B	[illegible]	3
Building Products	18	18
Canada Cement	8	9
Canadian Malting	36	37
Canadian Car & Foundry	10	10
Can Industrial Alcohol A	2	2
Canadian Pacific	4	4
Cockshutt Plow	6	7
Distillers-Seagrams	18	18
Dominion Bridge	30	32
Dominion Stores	5	7
Dominion Tar & Chemical	5	5
Ford of Canada	20	20
Gatineau Power Com	14	[illegible]
Gatineau Power Pfd	93	94
General Steelwares	8	8
Gypsum	[illegible]	[illegible]
Hamilton Bridge	[illegible]	
Hiram Walker Com	44	44
Imperial Oil	15	15
Imperial Tobacco	16	16
International Nickel	49	50
International Pete	22	22
Lake of the Woods	20	21
Laura Secord	12	13
Massey Harris Com	5	5
McColl-Frontenac Com	[illegible]	[illegible]
Montreal Power	32	32
National Breweries	40	40
National Steel Car	50	51
Ogilvie	27	27
Page Hersey	100	103
Power Corpn	9	10
Shawinigan	19	20
Steel of Canada Com	73	74
Steel of Canada Pfd	71	72
George Weston	11	11
Banks		
Canadian Bank of Commerce	188	167
Dominion Bank		208
Bank of Nova Scotia	300	
Royal Bank	188	190
Bank of Toronto	252	

WHEAT FUTURES AT SIX-YEAR LOW

WINNIPEG, July 22 (CP).—Wheat futures prices resumed their backward trek in today's short session on the Winnipeg Grain Exchange as selling, prompted by lack of export interest in Canada wheat and an improvement in Western Canada's Spring wheat conditions, encountered little support.

Final quotations were 1 3-4 cent off, with all positions sinking to new lows. Six-year low levels were touched by July, October and November, which finished at 51 5-8, 51 3-4 and 53 1-2 to 53 5-8 cents respectively, while the closing December price of 53 1-2 to 53 5-8 was the lowest since 1932.

Export sales of Canadian wheat appeared to be confined to small lots. Liverpool advanced 1-8 to 3-8d and Buenos Aires remained unchanged.

Country marketings totaled 538,000 bushels Friday compared with 105,000 bushels for the same day a year ago.

Coarse grain operations were dull.

WINNIPEG GRAIN
(H. A. Humber, Ltd.)

Wheat	P.C.	Open	High	Low	Close
July	52	52	52	51	51
Oct	52½	52	52½	51	51
Dec	54¾	54½	54¾	53	53½
Oats					
July	24	24	24	24	24
Oct	2[illegible]	24	24	24	24
Dec	24	24	24	24	b24
Rye					
July	36	36	37	36	b35
Oct	37	37	38	37	37
Dec	38	39	39	38	38
Barley					
July	33	33	33	33	33
Oct	33	33	33	33	33
Dec	34	33	33	33	33

Cash Grain

Wheat—	
1 Northern	52
2 Northern	48
3 Northern	44
Track	51
Oats—	
2 C.W.	24
Track	24
Barley—	
3 C.W.	33
Track	33
Rye—	
2 C.W.	3[illegible]
Track	35

CHICAGO GRAIN
(H. A. Humber, Ltd.)

Wheat	P.C.	Open	High	Low	Close
July	64	64	64	62	62
Sept	64	63	65	63	63
Dec	66	66	66	6[illegible]	65
Corn					
July	39	39	40	38	38
Sept	40	41	41	39	40
Dec	42	42	42	41	41
Oats					
July	25	26	27	25	25
Sept	26	26	28	2[illegible]	2[illegible]
Dec	27	27	27	26	26
Rye					
July		39	39	39	39
Sept		41	41	40	40
Dec		42	44	43	43

Stocks and Bonds
(A. E. AMES & CO., VICTORIA)

	Bid	Asked
Bell Telephone	175	176
Brazilian T.L. & P.	8	8
B A Oil	22	23
B C Power A	27	28
Canada Malting	36	37
Canadian Pacific	4	4
Con. Mining & Smelting	4[illegible]	4[illegible]
Dominion Bridge	31	32
Fanny Farmer	23	24
Ford A	[illegible]	20
Goodyear Tire Com	73	
Gatineau Power Pfd		94
Hiram Walker G & W	44	44
Hiram Walker G & W Pfd	20	20
Imperial Oil	[illegible]	[illegible]
Imperial Tobacco	16	
International Nickel	[illegible]	50
International Petroleum	2[illegible]	2[illegible]
Loblaw Grocery A	24	25
McColl Frontenac Pfd	89	90
Montreal Power Com	32	3[illegible]
Royalite Oil	34	36
Shawinigan W & P	19	20
Steel of Canada	73	74
Bralorne	11	[illegible]
Dome	32	33
Hollinger Cons	1[illegible]	1[illegible]
Lakeshore	40	42
McIntyre Porcupine	[illegible]	[illegible]
Noranda	79	80
Bank of Montreal	212	215
Royal Bank	188	190
Pickle Crow	4 60	4 70
Premier	1 8[illegible]	1 90
Wright-Hargreaves	8 20	8 25

FOREIGN CURRENCIES COMPILED ON BASIS OF CANADIAN DOLLAR

MONTREAL, July 22 (CP).—British and foreign exchange closed steady today. Nominal rates for large amounts.

China, Hongkong dollar, .2869; France, franc, .026518; Germany, reichsmark, .4018; Great Britain, pound, 4.6868; Italy, lire, .0527; Japan, yen, .2735. United States dollar, 3-32 per cent premium.

Foreign Bonds
(Burns & Wainwright, Ltd.)

	Bid	Asked
Australia 4½ 1956	91 50	93 00
Bolivia 7 1958	2 275	2 875
Chile 6 1961	13 25	14 75
Colombia 6 1961	25 25	27 25
German 4 1965	17 25	18 75
Italy 7 1951	59 25	61 00
Japan 6½ 1954	74 00	76 50
Peru 6 1961	8 25	9 25
Sydney 5½ 1955	98 625	
United Kingdom 4 1990	97 00	99 00

MONTREAL, July 22 (CP).—Bar gold in London was unchanged at $34.80 an ounce in Canadian funds, 148s 6d in British funds. The fixed $35 Washington price amounted to $35.03 in Canadian funds.

Dominion Bonds
(Burns & Wainwright, Ltd.)

			Bid	Asked
Dom. of Can.	1949	4	103 125	104 00
	1941	[illegible]	107 00	107 75
	1943		111 375	112 25
	1944	4½	111 25	112 25
	194[illegible]	4	107 375	108 375
	1946	4	112 50	113 30
	1949	3	104 00	105 00
	1949	3	104 375	105 375
	1951	3½	103 125	104 00
	1952	4	108 00	109 00
	1955	3	99 875	100 875
	1958	3	99 50	100 375
	1958	4	111 75	112 75
	1959	4	112 75	113 75
	1966	3½	101 75	102 75
	Perp	3	93 625	94 625
	1967	3	101 75	102 625
DOMINION GUARANTEES				
Grand Trunk	1962	3	99 75	101 00
	1962	4	109 25	111 25
Can Nat R'y	1944	3	104 25	105 75
	1950	3	100 25	101 00
	1953	3	99 75	100 875
	1959	3	98 875	99 875
	[illegible]	4	115 50	118 75
	1957	4	116 50	117 75
	1965	4	118 50	119 75
	1964	5	119 50	120 50
	June 1969	5	116 00	117 25
	Oct 1969	5	120 25	121 50

Corporation Bonds
(Burns & Wainwright, Ltd.)

	Bid	Asked
Abitibi 5 1953	48 50	48 00
B.C. Pulp 8 1950	50 00	[illegible] 50
Brown Co 5 1946	22 50	34 25
Calgary Power 5 1960	104 25	106 00
Canada Cement 4½ 1951	103 50	
Canada Steamship 5 1957	83 50	85 00
C P R 3 1945	84 50	88 25
C P R 3 1951	83 50	85 25
Dominion Tar 4½ 1951	102 50	
Famous Players 4½ 1951	102 50	104 25
Gatineau Power 5 1949	102 75	104 50
Maple Leaf [illegible] 1949	58 50	
Massey Harris 4½ 1954	93 50	95 50
McColl Frontenac 4½ 1949	102 50	104 00
Shawinigan 4 1961	103 50	105 50
Simpson's Ltd 4½ 1951	99 50	101 25
United Grain Grws. 5 1948	95 50	98 50

BAR SILVER

LONDON, July 22 (CP).—Bar silver, 16 7-8d, up 1-16d.

Golds Irregular and Oil Shares Firmer At Vancouver Mart

VANCOUVER, July 22 (CP).—Gold prices were irregular at the close of the short session of Vancouver Stock Exchange today. Oils were up a few cents and base metals unchanged as transfers totaled 28,120 shares.

Bralorne Gold at 11.95, was 35 cents above Friday's closing bid and Privateer gained 2 cents at 1.32. Reno finished at 50, 1 cent above the previous closing quotation, while Sheep Creek at 1.18, and Premier at 1.86 each dipped 2 cents.

Home Oil added 5 cents to Friday's bid close at 2.20 and Commoil at 34 was 4 cents above Friday's closing bid. Anglo-Canadian firmed 2 at 1.00 and other leading oils were quiet.

Pend Oreille closed at 1.45, up 3 cents, and remaining base metals were inactive.

VANCOUVER EXCHANGE
(Boorman Investment Co., Ltd.)

Mines	Bid	Asked
Big Missouri	12	.13
Bralorne	11.80	12 00
Bridge River Cons	02	03
Cariboo Gold	2 15	2 25
Dentonia	02	03
Fairview Amalgamated	03	03
Federal Gold	06	
George Copper	20	
Golconda	0[illegible]	06
Gold Belt	30	31
Grandview	04	04
Grull Wihksne	01	02½
Hedley Mascot	[illegible]	82
Home Gold	00	00½
Indian	00	01
Island Mountain	1 14	1 20
Kootenay Belle	75	80
Lucky Jim	01	01¼
Mak Siccar	03	
McGillivray Creek	20	
Minto	01	
Nicola	02	03
Noble Five	01	01¾
Pacific Nickel	13	
Pend Oreille	1 4[illegible]	1 50
Pilot Gold	00[illegible]	
Pioneer	2 41	2 43
Porter Idaho	01¾	..
Premier	1.86	1 90
Premier Border	00½	01
Privateer	1 32	1 35
Quatsino Copper	.02	03
Reeves Macdonald	.16	
Reliance	13	14
Reno	49	50
Reward	01	.02
Rufus Argenta	.00¾	01
Sally		.06½
Salmon Gold	06	07
Sheep Creek	1.13	1 20
Silbak Premier	1 25	1.35
Taylor Bridge	05	.06¼
Vidette	.04	06
Waverley	00½	00½
Wellington	.00¾	
Wesko	00¾	01
Whitewater	02	02½
Ymir Yankee Girl	04	06
Oils		
Anglo-Canadian	98	1 00
Amalgamated		01
Anaconda	07	
A P Con	16	
Baltac	.01	
British Dominion	10	10½
Brown	20	21
C & E Corpn	2 00	2 10
Calmont	33	35
Commoil	33	34
Commonwealth	26	
Dalhousie	42	45
Davies Pete	28	
Freehold	02	03
Firestone Pete	07¾	
Foundation	66	
Foothills		6[illegible]
Hargal		19
Highwood Sarcee		15
Home Oil	2 20	
Madison	02	03
Mar Jon	04	05
Merland	0[illegible]	
Mercury	05	06½
McDougall Segur	12	13
Midwest Pete	03	
McLeod		12
Mill City	04	
Model	26	
Monarch		09
[illegible]		[illegible]
Okalta	[illegible]	
Pacalta	04	04½
Prairie Royalties	23	25
Royal Canadian	20	
Royalite	35 00	
Spooner	06	
Southwest Pete	37	
Sunset	38	39
United Oil	08	.09
Vanalta	04	08
Vulcan	.51	80
Industrials		
Capital Estates	1 0[illegible]	1 35
Coast Breweries	1 32	1 40

Dollar Makers
By GEORGE T. EAGER

SELLING A SERVICE BY NOT SELLING IT

A well-known insurance company estimates that it spends a thousand dollars to train a man to sell its services.

This company has found that its kind of selling can only be done by thoroughly trained men. Therefore, a new man is not merely given a few booklets and sent out to exploit his friends and relatives. Before being allowed to make his first call he must spend long weeks going through a rigid training course. Previous to acceptance for this course he is looked up thoroughly, his education and background are gone over, and he must pass a certain rating before he can even start.

In order that the man may be kept happy, he is paid a salary from the very start. When all these things have been arranged, he is ready to make his first few calls with a supervisor, to make sure that he is on the right track.

The company's representatives are trained to forget they are insurance men and become the prospect's counsellor instead. They often open an interview by saying, "If I so much as once try to sell you insurance while I am talking to you, I ask that you usher me right out of your office."

(Released by Bell Syndicate)

Bond Quotations
(Burns & Wainwright, Ltd.)

	Bid	Asked
Alberta 4 [illegible] 1953	60 50	62 50
Alberta [illegible] 19[illegible]	64 50	66 50
British Columbia 4 [illegible] 1957	99 25	101 25
British Columbia 4 [illegible] 1953	102 75	
British Columbia 5 [illegible] 1953	104 50	106 50
Manitoba 4 [illegible] 1960	91.75	93 75
Manitoba 5 [illegible] 1958	96 75	98 75
New Brunswick 4 [illegible] 1961	107 50	110 00
Nova Scotia 4 [illegible] 1952	109 00	111 50
Ontario 4 [illegible] 1950	112 00	114 00
Quebec 4½ 1958	106 00	108 50
Saskatchewan 4½ 1951	78 00	81 00
Saskatchewan 5 [illegible] 1952	78 50	81 50
Saskatchewan 6 [illegible] 1952	82 50	85 50

Metal Markets

NEW YORK, July 22 (CP).—Copper, firm; electrolytic spot, 10.37 1-2; export, 10.35. Other metals nominal.

AT MONTREAL

MONTREAL, July 22 (CP).—Spot Copper, electrolytic, 11.65; tin, 52.25; lead, 4.55; zinc, 4.40; antimony, 14.00; per 100 pounds f.o.b. Montreal, five-ton lots.

According to Culbertson

"Dear Mr. Culbertson: I often play duplicate with a very charming fellow who is a reasonably good player, although hardly an expert. Some of his pet ideas about bidding seem to me to be rather silly, but it seems patent that no authority lesser than yourself will suffice to 'unsell' him on them. For instance, one of his favorites is to explain to his partner that if he opens the bidding with one of a suit and partner responds with one of another suit at the same level, he (the opener) bids one no trump and that is his rebid! Will you please tell me what in the name of common sense, that means?

"Last week the following hand arose:

"South, dealer.

"Both sides vulnerable.

NORTH
♠ A 5 2
♥ A J 9 8
♦ A J 4 2
♣ Q 6

WEST
♠ 10 8 6 3
♥ Q 7 3
♦ K 9 6 3
♣ 8 5

EAST
♠ J 9 4
♥ 10 5 4 2
♦ Q 10 7
♣ 7 3 2

SOUTH
♠ K Q 7
♥ K 6
♦ 8 5
♣ A K J 10 9 4

"The bidding proceeded as follows:

South	West	North	East
1 ♣	Pass	1 ♦	Pass
1 NT!	Pass	3 NT	Pass
Pass	Pass		

"I was North and I presume my own bidding could be criticized. I appreciate that I could have bid one heart, two hearts, two diamonds or even two no trump as my first response. (This was the way some of the expert double dummy players at our game would have bid my hand.) My reasoning, however was that since the club bid might not be an honest club suit there was a good chance that I would get a rebid of one spade over whichever suit I mentioned at the range of one. If I were to play the hand at no trump, I much preferred a heart lead up to my A-J-9 than a diamond lead up to the A-J-4. Was I right? And how about the whole situation? The hand wrapped up six no trump—seven with a finesse in hearts. H. R., New York."

North's one diamond response had nothing definitely wrong with it, although in my opinion, one heart would have been a shade better. A jump take-out (two hearts or two diamonds) would have been a stretch of North's values, inasmuch as he had only an indifferent "fit" with South's bid suit. There was absolutely no occasion for crowding the bidding with two no trump. This, however is aside from the burning question: What South's rebid should have been.

The one no trump actually chosen (according to my correspondent as a sort of habit) did not begin to express South's potential winners. South did not have quite enough top strength for a jump rebid in clubs (which requires four to four and one-half honor tricks with a very good six card suit), but he should not have hesitated to bid two no trump on the second round. After that, obviously, North would have the values for a jump all the way to six no trump. Even after the one no trump rebid, North might have made a better effort than jumping to three at the same denomination. He might, for example, have "fooled around" a bit by jumping to three hearts with the idea of first indicating great strength and later going back to a no trump contract. In all fairness, then, the blame for the lost slam must be placed on both partners who apparently had a rush of conservatism in this particular deal.

TUESDAY'S HAND

South dealer.
North-South vulnerable.

NORTH

WEST
♠ 5
♥ 10-6
♦ J 6 5 2
♣ J 10 9 8 6 3

EAST
♠ Q 7 6 3 2
♥ 9 8 7 5 3
♦ Q 10 3
♣ —

SOUTH
♠ A K J 10 8 4
♥ A K 4 2
♦ 9 7
♣ A

Mr. Culbertson will discuss this hand in Tuesday's column.

A. E. AMES & COMPANY
(Business Established 1889)
MEMBERS
310-315 BELMONT HOUSE
Victoria, B.C.
THE TORONTO STOCK EXCHANGE
THE MONTREAL STOCK EXCHANGE
Telephones E 4171-2-3
Montreal Toronto Vancouver
New York London, Eng. Winnipeg

Investment Securities
BURNS & WAINWRIGHT, LTD.
415-6-7 CENTRAL BUILDING, 620 VIEW STREET PHONES G 8157-9

PRIVATE WIRE SERVICE ACROSS CANADA
JAMES RICHARDSON & SONS
Government at View—Phone G 1138—Est. 1857—In Vancouver—Hastings at Howe

INFORMATION ON SECURITIES
Market Quotations, Statistical Information, Opinions on Individual Securities, Complete Analysis of Investment Accounts
PEMBERTON & SON, LTD.
625 Fort Street Bond Department G 8124

LAURENCE SMITH & CO., LIMITED
INVESTMENT SECURITIES
14 ARCADE BUILDING, VICTORIA
VANCOUVER TORONTO SAINT JOHN

STOCKS, BONDS, MINES, OILS AND COMMODITIES
DIRECT WIRE CONNECTIONS TO VANCOUVER, CALGARY, WINNIPEG, CHICAGO, TORONTO, MONTREAL AND NEW YORK
CONTINUOUS QUOTATION SERVICE
H. A. HUMBER, LIMITED
113 VIEW STREET TELEPHONES: E 1101-2

622 VIEW STREET E 9021
RECENT RISE IN STOCKS AND BONDS GIVES AN OPPORTUNITY FOR ADJUSTMENTS
LET US REVIEW YOUR HOLDINGS
HUGH ALLAN J. W. JONES, LIMITED J. W. JONES

NATIONAL HOUSING ACT
Particulars on Request
Gillespie, Hart & Co., Ltd.
Incorporated 1911
611 FORT STREET PHONE G 1181-2

INVESTMENTS and GENERAL INSURANCE
Boorman Investment Co., Ltd.
614 VIEW STREET E 2132

Oil Royalties
We shall be glad to discuss the purchase of Oil Royalties without obligation, with any interested investor seeking a steady income in the form of a monthly return of principal and interest, estimated to return capital in from three to five years and continuing for life of the producing well or lease.
ISLAND INVESTMENT CO., LTD.
1006 Broad Street Victoria, B.C.

NEW LIGHTING PLAN EVOLVED

New Artificial Light for Color Grading Better Than Natural Illumination

OTTAWA, July 22 (CP).—An artificial daylight that is better than the real thing has been developed by the National Research Council's lighting experts. It is better than ordinary daylight for color grading, and color grading is a vital factor in the valuation of furs, as it is in paint manufacture and other industries.

By the new methods, it can be done under correct lighting conditions which are constant regardless of weather or time of day. Equally important is the fact those conditions can be reproduced exactly at other places and times.

Down in Prince Edward Island, furs have been graded by north sky light, but even this was recognized as subject to great variations. The Department of Agriculture asked the Research Council to work out some more satisfactory system. This has been done by Dr. L. E. Howlett and is ready for commercial use.

DIFFUSED SOURCE REQUIRED

The ordinary blue electric bulb gives the general effect of daylight but it does not reproduce it. A bulb alone has the disadvantage of being a "point source" of light which tends to be reflected when an article is examined under it. A diffused source was required.

A special room was developed with an artificial skylight in place of its ceiling. Ordinary tungsten bulbs were used, with a proper color filter to cut down the dominant red radiation of the tungsten. By this filter the same relationship was maintained between the red and blue rays as in daylight. While cobalt glass is not completely effective as a filter glass containing the proper combination of pigments is available which maintains the natural correlation between the rays of the spectrum.

SKY LIGHT VARIES

The experts emphasize that there is nothing standard about north sky light. It varies according to time of day, according to clouds and fog. They have tried to produce a compromise between all those variations, or as they say, a mean "color temperature" of north light. (This measure is based on the intensity of light from a flame of varying heat. North sky light, for instance, has a color temperature varying from 6,000 to 20,000 degrees.)

Diffusion plus correct color of constant intensity are necessary in fine color grading, they say, and that's what they have produced. Because even north light varies so much, all color grading, for papers, cottons, paints and furs, should be done by artificial daylight for precision, these men say.

PRIVATEER MINE LIMITED
Dividend No. 3
NOTICE is hereby given that a dividend of five cents per share, plus an extra of two cents per share, has been declared by the Directors of Privateer Mine Limited, payable in Canadian funds on the 10th day of August, 1939, to shareholders of record July 31st, 1939.
By order of the Board.
W. P. MARCHANT, Secretary
Victoria, B.C., July 18, 1939.

HOWE SOUND MINING HAS SMALL INCREASE FOR SECOND QUARTER

VANCOUVER, July 22 (CP).—Howe Sound Mining Company, Limited, operating Britannia Mine in British Columbia among others in the United States and Mexico, had net income of $648,041 or $1.37 a share in the second quarter of 1939 compared with $513,337 or $1.08 a share in the first quarter, making a total of $1,161,378 or $2.45 a share for the first half of the year, against $1.93 a share in the same period of 1938.

Gross production was $4,258,442 against $3,911,529, making a six-month total of $8,169,972 against $8,338,857 in the 1938 period.

CROP COMPETITION RESULTS ANNOUNCED

The winners of the annual crop competition sponsored by the South Saanich Farmers' Institute was announced as follows, only a few points separating first and third places:

Strawberry crop—First, J. Dixon Holloway; second, Walter Holloway; third, Fred Michell.

Loganberry crop—First, E. R. Heal, Royal Oak; second, Philip Holloway; third, G. T. Publow.

ENOUGH SAUCE

History Teacher: "What happened after Napoleon mustered his army?"

Bright Lad: "He peppered the enemy and took the city by assault."

Teacher: "Sit down, my lad. I've had enough sauce from you."

GOING BACK TO GERMANY

Party of German Settlers Quits Farms in Prairies For Reich Citizenship

WINNIPEG, July 22 (CP).—Hugo Schilling, district leader of the German bund at Loon Lake, Sask., last night declared that "every good German in Western Canada, who can raise the fare, will go back to Germany unless the campaign of anti-German propaganda, now being carried on by Canadian newspapers, ceases."

Mr. Schilling passed through Winnipeg with a party of Germans who are returning to Germany. They left St. Walburg and Loon Lake areas of Saskatchewan, recently the scene of settlement by refugees from Czecho-Slovakia.

Hans Schilling, son of Hugo, said that because of the so-called "anti-German propaganda" in newspapers here his people had been treated as "outcasts."

TREATED AS OUTCASTS

"We are Canadian citizens, but we are being kicked out by propaganda," he said. "We settled the Loon Lake district and developed it from the time there were only two Indian trails until it became one of the best farming districts in that area. But as a result of the anti-German propaganda campaign which began two years ago, our fellow Canadians have been treating us as outcasts and as second-rate people. After my experience I would rather be a German citizen than a Canadian citizen."

He maintained a German baker in his district had been threatened with boycott unless he stopped attending bund meetings. Schilling added, however, that no pressure had been placed on his people to leave the country and that they were doing so at their own free will.

Schilling said the bund meetings were purely musical and social gatherings to maintain German culture.

GIVEN LEASE ON GYPSUM FIELDS

TORONTO, July 22 (CP).—A syndicate headed by William T. Walsh and S. H. Whitfield, with headquarters at Hamilton, has been given a lease on gypsum fields in the Abitibi district, north of Cochrane, on the understanding they must be developed within the next two years, Hon. Paul Leduc, Ontario Minister of Mines, said today.

Mr. Leduc said new and extensive development of Northern Ontario's resources will take place this Summer, including exploitation of the Onakawana lignite field, 160 miles north of Cochrane; working of limestone deposits at Coral Rapids, 100 miles north of Cochrane, and development of the Abitibi gypsum deposits, which occur with regularity from a point a few miles north of the lignite fields to the mouth of the Moose River.

IMPOSSIBLE

Pat, the new gardener, gazed at the shallow basin containing water on the lawn. "What's that for?" he asked the housewife.

"That's a bird bath," he was informed.

"Now don't be a-foolin' me. What is it really?"

"A bird bath. Don't you believe me?"

"No," declared Pat, with a shake of his head. "I don't believe there's a bird alive what can tell Saturday from any other night."

"Yes, except for a minor incident with the car, we had a splendid journey."—Welt am Sountag, Munich.

"Listen, stowaway. When you've finished that you can give the windows a good rub."—Bulletin, Sydney.

ROY POWERS, KING'S SCOUT

Reviewed and Approved by Dominion Headquarters, The Boy Scouts' Association.

MUTT AND JEFF — *The Eskimos Like Their Gumdrops* — By Bud Fisher

MORTIMER AND CHARLIE — *Exonerated* — By Edgar Bergen

—Copyright, 1939, by Edgar Bergen Interests, Inc., International & Pan-American Corporation. Reserved.

APPLE MARY — By Martha Orr

POPEYE

POP — *Reference Not Necessary* — By J. Millar Watt

TILLIE THE TOILER — *It's Smart to Be Thrifty* — By Westover

TIME OUT! — By Chet Smith

"Now Splash a Little Water in My Face, Jenkins, and Release That Mosquito. I've Succumbed to the Call of the Wild!"

LIFE'S LIKE THAT — By Fred Neher

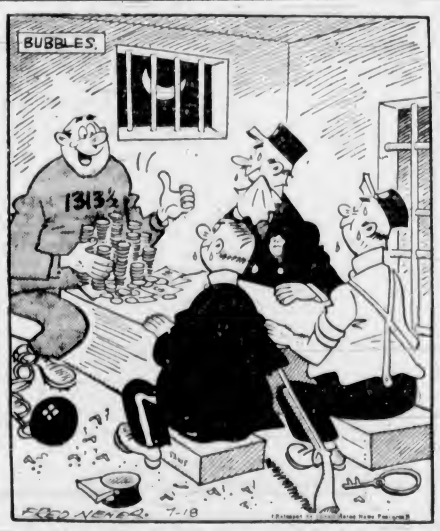

"Too Bad I Can't Take You All Out Now and Treat You to a Big Steak Dinner."

Business and Professional Directory, Want Ads

The Daily Colonist

RATES FOR CLASSIFIED OR WANT ADVERTISEMENTS

Two cents a word each insertion; twelve cents a word a week, with a minimum of ten words, cash with order. No advertisements accepted for less than twenty-five cents.

Death and Funeral Notices, $1.50 first insertion; $1.00 for each additional insertion. Marriages, Cards of Thanks and In Memoriam Notices, $1.50 per insertion.

Birth Notices, $1.00 per insertion.

Advertisers who desire may have replies addressed to a box at The Colonist and forwarded to their private address. A charge of ten cents is made for mailing replies. In this case add three words ("Box ...... Colonist") to the count for the number of words.

Out-of-town readers of our advertisements ask advertisers to give address as well as phone numbers, as it is not always possible to communicate through the phone.

Any claim for rebate on account of error or omissions must be made within thirty days from the date of the same, otherwise claim will not be allowed.

The Colonist will not be responsible for more than one incorrect insertion of any advertisement ordered for more than one issue.

The Colonist service is available every day from 8 a.m. to 9 p.m., excepting Sunday. Just call Empire 4114.

To insure insertion, Classified Ads should reach The Colonist before 9 p.m. on the day previous to publication.

Classified Ads for The Sunday Colonist will be accepted up to 9 p.m. on Saturdays.

CLASSIFICATIONS

Acreage for Rent	83
Acreage for Sale	82
Acreage Wanted	84
Agents Wanted	16
Autos for Hire	66
Automobiles	65
Births	1
Bicycles and Motorcycles	40K
Boats and Launches	67
Building Materials	40A
Business Directory	33
Business Opportunities	75
Cards of Thanks	4
Church Notices	9
Clothing, Furs, Shoes, Etc.	40B
Coming Events	10
Dancing	25
Deaths	2
Dressmaking	28
Educational	23
Farms for Rent	86
Farms for Sale	85
Farms Wanted	87
Flats and Apartments to Rent	53
Flats and Apartments Wanted	54
Flowers	7
For Sale—Miscellaneous	40
Furniture	40D
Fuel	40C
Funeral Directors	6
Furnished Houses to Rent	55A
Furnished Rooms to Rent	49A
Furnished Rooms Wanted	50A
Hairdressers and Beauty Specialists	21A
Hotels	46
Housekeeping Rooms to Rent	51
Housekeeping Rooms Wanted	52
Houses for Sale	76
In Memoriam	5
Listings Cancelled	77
Lost and Found	29
Machinery	64
Market Specials	26
Marriages	3
Miscellaneous	37
Money to Loan	31
Monumental Works	8
Music	24
Musical Instruments	40F
Nursery Stock, Plants, Etc.	40H
Nursing and Convalescent Homes	20
Offices, Stores, Halls to Rent	36
Personal	21
Professional Directory	34
Property for Sale	80
Property Wanted	81
Poultry and Livestock	42
Radio	40F
Room and Board	47
Room and Board Wanted	48
Situations Wanted—Female	18
Situations Wanted—Male	17
Summer Resorts	61
Swaps	41A
Teachers Wanted	15
Timber	74
To Exchange, Real Estate	78
To Rent—Miscellaneous	38
Stoves, Ranges, Furnaces	40L
Unfurnished Houses to Rent	55B
Unfurnished Rooms Wanted	50B
Wanted—Female Help	14
Wanted—Male Help	13
Wanted Miscellaneous	41
Wanted to Borrow	32
Wanted to Buy—Houses	79
Wanted to Rent—Houses, Unfurnished	57B
Wanted to Rent—Miscellaneous	39
Wood	32

2 DEATHS

MARR—Passed away on July 17, at the Royal Jubilee Hospital, Thomas Marr, aged fifty-nine years, a resident of Victoria for more than forty years, late residence, 506 Fisgard Street. The late Mr. Marr was a native of Canton, China, and is survived by his widow and two children in China.
The funeral will take place from the Thomson Funeral Home on Sunday afternoon at 1.30 o'clock. Interment will be made in the Chinese Cemetery.

JAMES—Funeral services for Percival Thomas James were held at St. Peter's Church, Quamichan, on Thursday, July 20, Rev. Canon Hughes officiating. Born in Buckinghamshire seventy-four years ago, he came to Ontario in 1888 and three years later arrived in Victoria, living here and in the surrounding district since. He leaves his wife, four sons, Fred, Percival, Harry and Charles, all of Duncan, one daughter, Mrs. T. E. Lee, in Vancouver, and six grandchildren.

LANE—There passed away at the Royal Jubilee Hospital, Friday morning, July 21, 1939, Ellen Lane, late residence 1116 Princess Avenue, in her eighty-eighth year, widow of Vernon Lane. She is survived by two sons, Ransom, of this city, Leslie V., of Kimberley, B.C., and one daughter, Mrs. Stanley Young, also of this city, and three granddaughters.
The funeral will be from Hayward's B.C. Funeral Chapel on Monday, at 2.30 p.m. Rev. A. E. Whitehouse officiating, assisted by Rev. Dr. W. J. Sipprell. Interment in the family plot in Royal Oak Burial Park.

4 CARD OF THANKS

Mr. E. Morritt wishes to take this opportunity of expressing his heartfelt thanks and gratitude to his many friends for the beautiful floral offerings, cards of sympathy and numerous other forms of condolence received during his recent sad bereavement in the loss of his loving mother. Special thanks to Dr. W. Bapty for his untiring efforts and patience in her behalf.

5 IN MEMORIAM

NAPPER—In loving memory of Lieut.-Colonel Harry G. Napper, M.C., who passed away in Victoria, B.C., July 27, 1936.
"Oh, valiant hearts, who to their glory came."

6 FUNERAL DIRECTORS

Distinctive Funeral Service in Our New Mortuary at Moderate Cost
Experienced Lady Attendant
SANDS MORTUARY LTD.
Phones E 7511, G 3930 — 1803 Quadra St.

THOMPSON FUNERAL HOME
1625 Quadra Street
Complete Service at Reasonable Cost
Lady Attendant
Phone G 2612

HAYWARD B.C. FUNERAL CO., LTD.
Established 1867
734 Broughton Street, Victoria, B.C.
Empire 3614 Empire 4065 Garden 7679
Lady Assistant

McCALL BROS.
"The Floral Funeral Home"
Office and Chapel, Corner Johnson and Vancouver Streets
Phone Garden 2012

S. J. CURRY & SON
Funeral Directors
Corner Quadra and Broughton Streets
Phone G 5512

7 FLOWERS

ANY FLORAL DESIGNS at lowest prices. Pollock Bros., 1315 Douglas St. G 5315.

BROWN'S VICTORIA NURSERIES, 618 View. Design work executed, lowest prices. We grow our flowers. G 6612. G 2521.

THE POSY SHOP. Artistic Floral Tributes. 623 Fort Street. Phone G 5422—Night Phone G 4662.

BALLANTYNE BROS., LIMITED
1211 Douglas Street — Phone G 2421
We Telegraph Flowers
CUT FLOWERS AND DESIGNS

8 MONUMENTAL WORKS

STEWART MONUMENTAL WORKS, LTD. Take No. 8 car to works. 1401 May Street. Phone G 2452.

10 COMING EVENTS

A GARDEN PARTY UNDER THE AUSpices of All Saints' Church will be held at Shawnigan Lake School (by kind permission of the headmaster) on Thursday, July 27, at 2.30 p.m. Admission 25c, including tea. Tennis, archery, rifle shooting and other outdoor amusements.

AT SHAWNIGAN LAKE, FRIDAY, JULY 28. Grand illuminated boat parade, on the lake, at 8.30 p.m. All classes of boats. Good prizes for best illuminated boats. Big dance in the S.L.A.A. Hall, 9.30 to 2.30. Val Carson's five-piece orchestra. Dancing, including supper, 50c.

AN OLD-TIME DANCE THAT CAN'T BE beat, every Saturday, 8-12, A.O.F. Hall, with the Haymakers' Old-Timers. Prizes. Supper, jelly and cream. 35c.

AN OLD-TIME DANCE, FRIDAY, 9-12.30. Irvine's orchestra. Instruction, 8-9. Bunny Hall, 1305 Broad. Admission 25c.

AT PLAYFAIR, 1220 GOVERNMENT—Whist, nightly, 8.45. Cash prizes.

C.C.F. MEETING, MONDAY, JULY 24. Chamber of Commerce, 8 p.m., Harold Winch, "With the C.C.F. Across Canada."

DANCE — WEDNESDAY, MODERN. Charles Hunt's Orchestra, Bunny Hall, 1305 Broad, 9 p.m. Admission 35c.

DINE AND DANCE
EVERY NIGHT, AT HONG KONG CAFE. Orchestra and pianist. Special Chinese dishes. Minimum charge 50c.

McMORRAN'S SEASIDE PAVILION, Cordova Bay, dancing every Saturday night, Bunk McEwen's orchestra, 35c, tombolas.

McMORRAN'S OLD-TIME DANCE every Wednesday night, Haymakers' orchestra. 25c.

THISTLES' DANCE, K. OF P. HALL, Friday, July 28, 9 p.m. Admission 25c.

13 WANTED—MALE HELP

CITY SALESMAN FOR LOCAL FIRM—Neat appearance, pleasant personality, most essential qualifications. Genuine opportunity for alert young man. Reply, stating age, education, past experience, Box 1201, Colonist.

WANTED PARTY WITH OWN TRUCK, calling city Victoria and district retailers, confectioners, grocers, drug stores, to handle well-advertised product. Financially responsible. Box 1185, Colonist.

WANTED GOOD MILKER AND TEAMster. Steady job to right man. Box 1237, Colonist.

WANTED GOOD DIESEL ENGINE FITters. Apply Burrard Drydock, Ltd., North Vancouver.

FARM HAND WANTED, MUST BE good milker and able to drive car. Box 1294, Colonist.

WANTED BOY WITH BICYCLE. Apply 726 Fort St.

WANTED A BOY TO DO CHORES ON a farm. Belmont 29Q.

14 WANTED—FEMALE HELP

EXPERIENCED COOK-GENERALS ARE urged to register at the Employment Service of Canada, Women's Division. Several vacancies in good homes, wages $25 per month and board. Room 101, Pemberton Building.

GOVERNESS WANTED FOR COUNTRY home on Vancouver Island, from September onward, to teach three children, Grades 1, 2 and 4, also music if possible. Experience and references required. Box 1097, Colonist.

GOOD HOME, SMALL WAGE TO WOMan, for light service. 2954 Bridge Street.

GIRL, GENERAL HELP. APPLY MONday, July 24, 1486 Beach Drive.

HOUSEKEEPER, LIGHT WORK, OR companion help. Box 1206, Colonist.

WANTED — GOOD COOK; QUALIFIED to take full charge home requirements. Reasonable wages and good home. Apply Box 1168, giving experience and references.

WANTED WOMAN FOR HOUSEWORK and help with cooking, four in family. Live in. Apply, stating wages, Box 1243, Colonist.

WANTED — HELP, TWO OR THREE afternoons weekly, light housework and sewing, in Oak Bay. Apply Box 1254, Colonist.

WANTED — CAPABLE GIRL AS GENeral in nice country home, ten days in August. Box 1319, Colonist.

WANTED GIRL TO MIND BABY AND light housework during day. Apply 1324 Johnson St. Sunday.

WANTED — YOUNG WOMAN FOR housework, permanent position; three adults. G 4768.

WANTED—RELIABLE COOK-GENERAL, sleep in. Apply Box 1253, Colonist.

STUDENTS WANTED
VICTORIA HAIRDRESSING SCHOOL
WOOLWORTH BUILDING

17 SITUATIONS WANTED—MALE

A. J. GREGG — HOUSE WINDOWS cleaned, outside 6c each. G 5023.

CAPABLE SALESMAN, EXPERIENCED in selling to garage and industrial trades and general stores, would like to handle one or more good lines on commission basis. Good connections and references if required. Box 1292, Colonist.

DRILLING, BLASTING, LATEST AIR drills. Day or contract. Asphalt driveways. E 1620.

GARDENING OR ODD JOBS. NO JOB too small. H. Hayward, E 1464.

SAWMILL SAWYER WANTS WORK. Write P.O. Box 261, Victoria, B.C.

1-TON TRUCK FOR HIRE. RAY OR general hauling. Phone 43M Colquitz.

17A PAINTERS AND DECORATORS

ALL INTERIOR AND EXTERIOR DECOration. Reasonable. Easy terms. E 5786.

PAPERHANGING, KALSOMINING, INside and outside painting. Forty years' experience. G 1669.

PAPERHANGING, ETC. PLASTIC MODern decorations. Reasonable. E 8474.

PAINTING, PAPERHANGING, KALSOmining and plaster patching. E 1935.

PAINTING, KALSOMINING. EXPERIenced. Low prices. E 4270.

$7—00—ROOMS Papered, paper included. Kalsomining $3.00. Outside painting. All work guaranteed. Terms. G 7838.

17C CARPENTERS AND CONTRACTORS

ALTERATIONS, HOUSE-RAISING, CONcrete work, repairs. O'Regan, G 7662. G 2258.

CARPENTER and Cabinet Work. Buildings, repairs, fencing. G 3802. Pollard.

CARPENTER Builder. Repairs. Remodeling, reasonable. Experienced. E 4635.

LOW ESTIMATES, ALTERATIONS, REpairs. Experienced. Beechey. E 4270.

NATIONAL BUILDERS. PHONE G 0227. A. T. Bailey, 552 Yates Street.

17E GARDENERS

CARE OF GOOD SMALL GARDEN, SIX to ten hours weekly. References offered. Phone E 2249.

LAWNS, Digging, Pruning, Roses, Hedges, Scything. Hour, contract. E 3164.

18 SITUATIONS WANTED—FEMALE

A LADY WILL TAKE CARE OF INvalid or children evenings. G 5062.

GRADUATE DOMESTIC SCIENCE (CANada) and secretary, middle-aged, desires post as companion. Take charge, drive car. Apply Box 1177, Colonist.

LADY CAKEMAKER AND PASTRY cook seeks position. Ten years' first class experience. England and French Riviera. Excellent references. Write Sharpe, Royal Oak Restaurant, or phone Colquitz 112.

RELIABLE GENERAL, GOOD PLAIN cook, adults, references. G 0036. Room 18.

RELIABLE YOUNG LADY DESIRES position as companion. Box 1158, Colonist.

RESPONSIBLE WOMAN WISHES PARTtime work vicinity Cathedral. E 3164, week days.

STENOGRAPHER HOUSEKEEPER EXperienced in both; what offers? Gwen Williams, E 5283.

18 SITUATIONS WANTED—FEMALE (Continued)

TRUSTWORTHY YOUNG WOMAN would like sewing or other part-time work. E 3036.

WOMAN wants work; washing, ironing, cleaning, 25c hr. carfare. E 5292, R. 1.

WOMAN WANTS ONE OR TWO DAYS cleaning a week. Good worker. G 4408.

20 NURSING AND CONVALESCENT HOME

ST. CATHERINE'S—GUEST HOUSE FOR elderly ladies. Private rooms; every comfort, beautiful surroundings. Box 467, Colonist.

THE HEALTH CENTRE—MEDICAL AND convalescent cases. Phone E 1632.

HOMES FOR THE AGED

CONDUCTED BY THE SISTERS OF the Love of Jesus. For ladies over sixty. St. Jude's House of Rest, 4325 Willow Street. Also ready in July, St. Anthony's Guest House. Ready in September, the Priory Guest House. Private rooms with bath. Beautiful location, every comfort. Apply the Mother Superior, 949 W. 27th Avenue, Vancouver. Bay 2424.

21 PERSONAL

A PERMANENT WAVE, INDIVIDUALLY styled. Special prices on shampoo and finger wave. Bert Waude Salon, 718 Yates Street. Telephone E 4023.

A. MARSHALL — SPECIAL RATES ON furs repaired. 62, 639 Yates Street.

BROKEN LENSES REPLACED IN ONE HOUR AT
ROSE'S
Jewelers, Opticians — 1317 Douglas Street

ENGLISH HAND LAUNDRY—COLLARS turned 15c, shirts 12c up, collars 2 for 10c. Courtney at Douglas. E 6192.

ECZEMA, ITCH, PILES, ULCERATED legs. Try Geo. Lee's Chinese remedy. 638 Cormorant. Dept. and Drug Stores.

FOR VACUUM CLEANER REPAIRS, ALL makes, phone J. W. Higham, G 3559. Established 15 years. Authorized service for Canadian General Electric and Premier vacuum cleaners.

FOR SATURDAY, PRIME YOUNG DUCKlings. Askey's Fish Market, 624 Yates Street. Delivery. G 7101.

FREE INFORMATION — FEMININE HYgiene. Local Society de Hygenique, 133 Eberts Street. E 0774 after 5 p.m.

GOLF LESSONS ON PRIVATE GROUNDS, 50c per hour. Box 1209, Colonist.

HAVE A CLEAR COMPLEXION — FOR skin irritations, eczema, impetigo, Wightman's Skin Remedy, at all druggists.

IS THERE A CULTURED ENGLISH woman not over fifty who would like a room in return for occasional housework and gardening? Box 93939, Colonist.

JUST ARRIVED—NEW MAPLE SUGAR and syrup. Lilly's Confectionary, 1409 Douglas. E 5511.

LADY TEACHER WOULD LIKE OPPORtunity to look after children or aged lady in return for transportation to Winnipeg about August 5 or 6. Will expect to exchange references. Apply G 7907 from 4 to 6 p.m.

LADY WOULD LIKE JOIN PARTY MOtoring to Calgary. Phone E 9470.

MEN! WANT VIM? TRY RAW OYSTER tonic, Ostrex Tablets, to pep up whole body quick! If not delighted with results first package, maker refunds its low price. You don't risk a penny. Call, write Vancouver Drug, Owl, Cunningham and all good druggists.

MOTHER FINDS PALM BEACH WHITE shoe cleaner keeps baby's shoes white. Does not rub off.

OLD BLINDS MADE NEW, RING G 4895. Window Shade Shop, 519 Fort Street.

PURE JERSEY MILK, EARLY MORNING delivery and evening. G 4716.

REMEMBER THERE IS ONLY ONE Masters' Health Bread. Accept no substitutes.

SHOTBOLT'S CORN REMEDY — EFFIcient, safe and painless, 25c. Shotbolt's Drug Store, 589 Johnson Street.

WATER DIVINER
USING ENGLISH METHOD. EVERY location guaranteed to be on crown of spring. D. A. Downey, R.M.D., Sidney, B.C.

VOICE OF EXPERIENCE, BRITISH Astrologist. Readings at Short's Cafe, Douglas Street, 2-6, 7.30-11 p.m. E 4822.

WANTED—ONE OR TWO TO SHARE expenses, San Francisco Fair return, drivers preferred, early August. Box 1196, Colonist.

YOUNG MAN WILLING TO SHARE expenses for ride back to Saskatchewan or Manitoba. Phone E 2366.

21A HAIRDRESSERS AND BEAUTY SPECIALISTS

ANY-PRICE PERMANENT CAN BE given now without machine or electricity. No burns. No frizzes. No fuss. Oil solution. It is the perfect way to give children's permanents. Come in and get free test curl. La France Beauty Salon, 727 Yates Street. G 7443.

A GOOD PERMANENT AT A REASONable price. Phone G 6652. Bobette Beauty Salon, Room "A," Campbell Bldg.

FOR THE BEACH—A ZOTOS PERM., A Pomeroy facial with sunburn cream, your toenails pedicured. Mrs. Pomeroy's Salon, 1[illegible] Woolworth Bldg. E 2525.

"HARPER METHOD" SCIENTIFIC beauty culture. 1207 Douglas Street. E 4926. 2546 Windsor Road. G 5034.

MAISON TYRRELL, PERMANENT WAVE specialist, at David Spencer's, Ltd., fourth floor. E 4141.

WOULD YOU LIKE A GOOD SHAMPOO
ONE that makes you rest and relax while your scalp gets clean as clean? You'll find it at
AVALON BEAUTY SHOP
Phone E 0522 — 1104 Douglas St.
All Experienced Operators

PERSONAL CHARM — CREAMS AND powders made from pre-digested milk. Sussex Beauty Salon, 703 Broughton. E 5115.

PERMANENT WAVING, FACIALS. HOLlywood Beauty Shop, 617 Fort. E 0432.

THE HILDA BEAUTY SHOP—SPECIALizing all leading methods of permanents. 1765 Newport Avenue. E 0722.

VICTORIA BEAUTY PARLORS. CALL E 8515 for a good permanent. All experienced operators. 1216 Broad Street.

23 EDUCATIONAL

COACHING IN MATRICULATION, SUPplementaries, math., chemistry and physics. M. Allan, E 6028.

ROYAL BUSINESS COLLEGE, 1006 GOVernment. G 6016. E. W. Maunsell.

STANDARD SCHOOL STENOGRAPHY—Oak Bay Junction. Miss G. Dickson.

ST. MARGARET'S BUSINESS SCHOOL—Junior House, St. Margaret's School. Miss W. G. Milligan, principal. E 3234.

SPROTT-SHAW BUSINESS INSTITUTE. Courses: Stenography, secretarial, commercial, radio-telegraphy. G 4512.

25 DANCING

MR. and Mrs. Geo. Rosaly, Victoria's leading ballroom instructors. E 4654.

29 LOST AND FOUND

LEFT IN HUDSON'S BAY RESTROOM, Saturday, July 1[illegible], black umbrella, hook handle, name on band. Keepsake. Reward. Please leave at Postoffice, Hudson's Bay, or phone G 5197.

LOST ON TUESDAY PAIR YOUNG girl's glasses, name in case, probably in or near Plaza Theatre. Reward. Phone E 2004.

LOST LADY'S BAG IN BEACON HILL Park, containing sum of money and fountain pen. Finder kindly telephone G 7986.

LOST — WIRE-HAIRED TERRIER (FEmale), with prominent lower jaw. Phone G 6447.

LOST—IN BUSINESS DISTRICT, FRIday afternoon, $35 in bills. Finder please phone G 7728. Reward.

LOST—AT SOOKE PICNIC, LADY'S grey sweater. Please phone Mrs. Lewis, E 8220. Reward.

LOST WIRE-HAIRED TERRIER, GREEN collar. Vicinity Fairfield. Phone E 8767.

DOUBLE SERVICE IN WANT ADS

You can telephone your answers as well as your classified advertisements to The Colonist. Readers are often interested in Want Advertisements that do not carry the names or addresses of advertisers, but a Colonist box number. For the accommodation of those readers who find it inconvenient to write an answer and to serve the advertiser better—

We Will Take Replies to Box Numbers Over the Telephone

The Colonist service is available from 8 a.m. to 9 p.m., excepting Sundays. Phone Empire 4114.

31 MONEY TO LOAN

A MORTGAGE LOAN CAN BE ARranged by us in any amounts—repayments to suit. Building loans a specialty—low interest—reasonable charges. We are authorized agents for National Housing Act loans.
P. R. BROWN & SONS, LTD.
1112 Broad Street — Phone G 7171

ANY REQUEST FOR A MORTGAGE appreciated. See H. C. Holmes, Pemberton & Son, Ltd., 625 Fort St. G 8124.

AUTO FINANCE, INSURANCE, MORTgages, notaries, etc. H. W. Miller & Co., 1210 Broad Street. G 4651.

HAVE MONEY TO LOAN ON IMPROVED property or for building purposes. See T. S. Monk
J. H. WHITTOME & CO., LTD.
116 Pemberton Bldg.

MONEY TO LOAN ON RESIDENTIAL property. Also consider building loans. Private funds, 6%. Foot & Co. G 5541.

$500, $750, $1,000, $1,500 AND $2,000, at 6%. Building loans acceptable. H. G. Dalby & Co., Ltd., 634 View, opposite Spencer's.

MONEY TO LOAN
Private Funds
Dominion Housing
Lowest Rates — No Delay
REISTERMAN, FORMAN & CO.
606 View St. — E 4161

33 BUSINESS DIRECTORY

CARPET CLEANING

CARPET CLEANING SPECIALISTS, REpairs, etc. Carpetorium, 1025 Cook. E 2861.

FLOOR SURFACING

V. L. HARDWOOD FLOOR CO., 707 Johnson. Free estimates. G 7314.

INSURANCE

FIRE, AUTO INSURANCE — SEE LEE, Fraser & Co. Ltd. 1222 Broad Street.

LITHOGRAPHY

LITHOGRAPHY
Labels for Every Purpose in Any Design or Color Combination
Commercial Work — Letterheads, Invoices, Cheques, Bonds, Debentures, Etc.
Photo-Litho Map Work
THE COLONIST
Lithographing Department
1211 Broad Street

LAWN MOWERS

A. J. WORTH, LAWN MOWER SPEcialist. Phone E 7051. 711 Pandora.

ELVES BROS. Lawn Mower Shop—Mowers sharpened. 1432 Broad. E 0662.

PUBLIC STENOGRAPHER

ETHEL SEYMOUR, 207 CAMPBELL Building, Douglas Street. Phone Garden 2525. Authors' manuscripts, law and general. Strictly confidential.

TENNIS RACQUETS

TENNIS RACQUETS REPAIRED OR REstrung. Bob Peden, Limited, 846 Johnson Street. E 2815.

WINDOW GLASS

WINDOW GLASS REPLACED AT shortest notice. Auto glass replaced while you wait. Mellor Bros., Ltd., 619 Broughton Street. Phone G 5021.

WOOD AND COAL

ALL BARGAINS—SPLIT WOOD, READY for cook range. Also heavy bark slabwood, mixed with inside blocks, best quality, never in water, ready to burn, no short lengths, 100 per cent fir, goes twice as far as millwood, cheaper than salt water wood, 12-inch for furnace, fireplace and cook range. Regular $3.25 cd., now $2.85 cd., $4.25 1½ cd., $8.25 2-cd. lot. Extra special 6 cds. $16, all C.O.D. For two weeks only. Full measure. Bone-dry slabwood, $3.50 cd. Bone-dry kindling, $4 cd. Hillcrest and Mayo Bros. G 2015.

A SPECIAL PRICE — BUY NOW, SAVE money. Dry inside fir blocks, mixed with heavy bark slab from Duncan, 12-in., guaranteed never in water, ready to burn, now only $2.50., 2 cds., $4.50, bone-dry, $3.50, 2 cds., $6.50. Inside block, $4. Must be moved. Sooke Dry Wood Co. E 6925.

ALL DRYLAND THICK BARK SLAB and inside blocks, 12-in., guar. A 1 fir, $2.50 cd., 2 cds., $4.50. Inside block, $4. Dry Malahat, $5 cd. Dry cordwood or bark, $6.50. Bone-dry fir wood, $3.50 cd., 2 cds., $6.50. Old John Wood, 2514 Douglas. E 2743.

A REAL BARGAIN—Try once best quality 100% fir inside blocks mixed with heavy bark slabs from Malahat. Guaranteed never in water, ready to burn. 1 cd. $2.50, 2 cds. $4.50. Sooke Lake Fuel Co. G 2915-E 9111.

ALL Cooperage Wood & Fuel Co., Ltd.—Bone-dry stovewood, $2 ½ cd. Kindling, $1.50 ½ cd. Inside blocks, 1 cd., $3.75. Heater bks. $2.75. Furnace bks. $2.75. G 2341.

ALL-FIR screened sawdust. Bulk, $2.50 unit, $3.25. Also Malahat Douglas fir, dryland, $2.75 cd., 2 cds. $7.75. G 2341.

A SPECIAL—12-IN. BONE-DRY CEDAR. Ideal Summer wood. Makes nice kindling. Reg. $3.50, now 1 cd. $2. E 4734.

ALL BONE-DRY STOVEWOOD, $2 ½ cord. Cooperage wood, $2.50 cord. Kindling, $1.50. Blocks, $3 cord. E 5023.

A BIG SALE OF 20 CDS. MILLWOOD, 12 in. from Island. Reg. $3.00, now 1 cd. $2, 2 cds. $3.75. One-day sale. G 5215.

A BARGAIN—Sawdust, coarse screened, bulk $2.25, sack $3.00 unit. E 5910.

ANY LENGTHS, REAL DRY CEDAR, one load, $1.25, 2 for $1.75. E 6722.

DRYLAND WOOD, 2 cds. $5, 1 cd. $2.75, bone-dry fir slabwood mixed, $3.25 cd., bone-dry inside blocks, $5 per cd., bone-dry heavy slabs, $5 per cd., No. 1 fir millwood, mixed inside blocks, $2 per cd., inside blocks $4 per cd., heavy slabs, $3.50 per cd. Shawnigan Douglas Fir Wood Company. Phone E 2914.

DRY 4 FOOT CORDWOOD IN 3 CORD lots, $4.75 cord. J. E. Painter & Sons. G 3541. 617 Cormorant Street.

HALF PRICE. ONE WEEK ONLY. EXTRA special, no fooling. It is real dryland wood from Cameron Bros. Timber Co., Ltd., the one and only lumber mill on the Island where logs do not go in water. Blocks and slabwood mixed, no short lengths. Ready to burn. A 1 Douglas fir. Ideal for furnace, cook range or fireplace. Prompt service, C.O.D. Reg. $4 per cd., now 1 cd. $2.75, 2 cds. $5. Dominion Fuel Co. E 4714.

MALAHAT BULK SAWDUST, $3.25 sacked, $4.25, 60 sacks. J. E. Painter & Sons, 617 Cormorant Street. G 3541.

MUST MOVE IN ONE WEEK—50 CDS. 12-in. bone-dry Up-Island millwood. Reg. $3.50, now only $2 cd. G 2452.

A BIG SNAP—BEST DRYLAND WOOD
NEVER IN WATER. FROM MALAHAT tie mill. No cedar or hemlock. Ready for basement or ready to burn. All Douglas fir, bark and blocks. Good for range or furnace. Reg. $4.75. All 12-in. Now $1 cd., $2.75, 2 cds. $5—One Week Sale.
NATIONAL FUEL CO. — G 5215

SCREENED FIR SAWDUST, $2 UNIT, $3 60 sacks. Phone day, night, E 2924.

33 BUSINESS DIRECTORY (Continued)

NO. 1 FIR MILLWOOD, $2.50 CD., IN 2-cd. lots. Inside fir, $4.00 cd. Screened fir sawdust, $2.75 unit. Manning & Shaw Fuels, 745 View Street. E 0624.

BIG ONE-WEEK SALE
100 CDS. DRY INSIDE BLOCKS AND heavy bark slabs from Up-Island. Never in water. All 12 inch, nothing longer. No cedar, easy split. Ready to burn. Beats cordwood. Best wood in town for all-round use. Reg. $4.50, now $3.00 cd., 2 cds., $5.75; 4 cds., $11; 6 cds., $16. C.O.D. only.
O.K. FUEL CO.—G 2452

$2.75 — SCREENED FIR SAWDUST for range or furnace, 60 sacks. E 3654.

$3.50—UP-ISLAND SLAB, 12-in. Rodgers' Wood Co. Alpha St. G 2214.

34 PROFESSIONAL DIRECTORY

DENTAL LABORATORY

CHARLES FRASER, DENTAL MECHANIC. 416 Scollard Bldg. E 7515 or E 7072.

MASSAGE

MRS. BARKER, MASSEUSE, VAPOR baths, chiropodist, 225 Howe. G 1661.

OSTEOPATHIC PHYSICIANS

DR. VERNON B. TAYLOR, REGIStered and licensed. 406-7-8 Belmont Building. Phone Empire 7823.

PATENT ATTORNEYS

ERNEST E. CARVER, F.P.I.C.
Registered Canada and U.S.
Patents and Trade Marks in All Countries
789 W. Pender, Vancouver. Phone Sey. 1252

FETHERSONHAUGH & CO.
Patents and Trade Marks
Offices Throughout Canada and U.S.
789 W. Pender, Vancouver. Phone Sey. 2796

PHYSIOTHERAPY

H. H. LIVSEY—Registered and Licensed. 216-9 Pemberton Building. G 2642.

36 OFFICES, STORES, HALLS TO RENT

OFFICES TO RENT—HEART OF BUSIness section, all conveniences; rental $10 per month. Apply The Royal Trust Co., 1202 Government Street. Phone E 4126.

OFFICES TO RENT—SCOLLARD BUILDing, 1207 Douglas Street. Apply engineer at building, or Royal Trust Co. E 4126.

STIRLING BLOCK, VIEW STREET, close to Douglas Street. Suitable for manufacturers, agent or retail. Rents $40 and $45. Apply F. E. Heath, E 4041.

37 MISCELLANEOUS

SAWS, ALL KINDS, FILED, SET, gummed, etc. Phone W. Emery, 1567 Gladstone Avenue.

40 FOR SALE—MISCELLANEOUS

40A BUILDING MATERIALS

ANYTHING IN CONCRETE, MIXER FOR hire. Cement, gravel. W. Trace. E 7473.

ISLAND BUILDING SUPPLY COMPANY—Everything in builders' supplies. E 8213. 518 Fort, corner Langley.

SIDNEY SPEEDY SERVICE—If you intend to build or repair your Summer camp we can supply the material at attractive prices. We also carry a full line of paints and builders' hardware. SIDNEY LUMBER, 2116 Gov't. St. G 2518.

SHINGLES (XXXXX) NO. 2, BARGAIN prices. Dalziel Box Company. G 1422.

THE MOORE-WHITTINGTON LUMBER COMPANY, LIMITED
Established 1897
LARGE STOCK — RIGHT PRICES
Lumber, Millwork, Gyproc, Masonite, Insulex, Gypsum Wool, Shingles, Etc.

40B CLOTHING, FURS, SHOES, ETC.

FOR SALE—LADY'S TWO-PIECE BLACK tailor-made suit, in perfect condition. $5. Phone G 7266.

TUXEDO, SIZE 40, GOOD SHAPE. Box 627, Colonist.

40D FURNITURE

BARNET REFRIGERATOR, LIKE NEW. $37.50. Large roll-top office desk, $27.50. Holland Bros., 733 Fort Street. E 0913.

BARRYMORE RUG, 9 X 12, PERFECT condition. Also antique tables and chairs. All half original price. G 6685.

CHESTERFIELDS, NEW TERMS, DIRECT from the warehouse. You save the overhead expense. Can be seen at Heaney Storage Company.

FOR BETTER PRICES ON NEW AND used furniture and ranges see
HUB FURNITURE CO.
713 Johnson St. — G 6425

FOR SALE—DOUBLE BED, CONTINUous post, white enamel kitchen cabinet, few chairs. Suite 3, 633 Michigan.

NINE-PIECE DINING SUITE, NEARLY new, reasonable or exchange for bedroom suite. 3421 Harriet.

OAK FLAT-TOP DESK, $25. SMALL roll-top desk, $14.50. Four typewriters, $25 to $29. Kitchen cabinet, $27.50. J. M. Willows, "Better Class Used Furniture," 705 Johnson Street. Phone G 4424.

ONE ONLY, NEW SAMPLE CHESTERfield and one chair, $75. Two only, new Chesterfield beds, $26. Small English Chesterfield, $22. Down-stuffed English Chesterfield, $79. PLOWMAN'S FURNITURE, 824 Fort, just above Blanshard.

PRIVATE SALE FURNITURE, INCLUDing large three-piece Chesterfield suite, linen, silver, kitchenware, also Gurney combination fuel and gas range, all practically new. Reasonable price. Phone E 4278.

We Venture to State There Is No Better 9-PIECE MAHOGANY DINING SUITE on view in the city, and even if not in the market to buy, you lose nothing by seeing it. It gives you some idea of the class of goods we carry. PLOWMAN'S, 824 Fort.

A GOOD SELECTION OF USED FURNITURE
Also Antiques At Lowest Prices
Delivery Free in City
REID'S FURNITURE
1317 Broad Street — Phone E 6952

40E MUSICAL INSTRUMENTS

GERHARD HEINTZMAN PIANO, IN PERfect condition, $75.00. Box 9796, Colonist.

GOOD PIANO, $37. 801 ELLERY Street, forenoon.

GUITAR WITH CASE, PICKS AND INstruction books. 1334 Johnson.

NICE GUITAR FOR SALE, $5. APPLY 742 Burdett Ave.

40F RADIO

AUTO RADIO CHEAP. PHONE G 7724, Monday, between 8 and 9.

RADIOS FOR HIRE, WEEK OR MONTH. Radios repaired; tubes tested free. Radios at give-away prices. Aaronson's, 1328 Government. G 4722.

7-TUBE MODERN PHILCO BATTERY radio, with batteries, $25. H. D. Mainwaring, 722 Fort.

40K BICYCLES AND MOTORCYCLES

A NEW ENGLISH BICYCLE FOR $28.50. New C.C.M. bicycles just arrived. Bicycle sale—30 Bicycles, $14.50 to $18.75. Balloon-tire bicycles, $34.50, with wide... Expert bicycle repairs, moderate prices. Aaronson's, 1328 Government Street.

BICYCLES—NEW AND REBUILT MODels. Terms arranged to suit your budget. Satisfaction guaranteed in our repair department. We call for and deliver. Phone G 5911. Peden Bros. Ltd., 1410 Douglas.

C.C.M. AND RALEIGH BICYCLES FROM $29.75. Expert bicycle repairs. See Bob Peden Ltd., 846 Johnson St. E 2815.

CASH FOR OLD BICYCLES OR PARTS. Call anywhere. G 4722.

FOR SALE—C.C.M. DOUBLE BAR BICYcle, reasonable. Phone E 8647.

GIRL'S C.C.M. BICYCLE, GOOD CONDItion. Cheap for cash. E 9067, 3270 Calumet.

GOOD B.S.A. BICYCLE, COASTER AND handbrake, $20. G 2457.

GET INTO THE SWING
RIDE A BICYCLE. See our large stock of reconditioned machines at great reductions. Prices range from $18.75 up. These machines look like new and are guaranteed to give satisfaction.
F. H. HARRIS & CO. LTD.
Fort Street, Next to Ray's

40 FOR SALE—MISCELLANEOUS (Continued)

ROBINSON'S FOR BICYCLES. 1220 Broad Street, opposite Colonist.

1929 RALEIGH MOTORCYCLE, 350-C.C., rebored, new tires; $60 cash. E 3627.

40L STOVES AND RANGES

A KUMFORT SAWDUST BURNER FOR satisfaction. A burner for every purpose and every pocketbook. Ranges and boilers installed and repaired. Victoria Stove Works, 745 View. Phone E 0643.

ABSOLUTELY GUARANTEED SAWDUST burners for less. F. C. McPherson. E 2292.

CREAM ENAMEL 4-HOLE RANGE, STEEL top, water front, $37.50. Carter's Stove Store, 622 Fort Street. E 2511.

CANADIAN BEAUTY ELECTRIC RANGE, $20; cost $41.75. 439 Superior St.

FLORENCE TWO-BURNER COAL OIL stove; good condition. E 3002.

LEADER SAWDUST BURNERS FOR stoves, furnaces, boilers, bake ovens, water heaters, etc. Southall Stove Co., 1321 Government Street.

McCLARY JUBILEE RANGE, ALL cream enamel. Nearly new. Copper coils and oil burner. E 1496.

NEW AND USED RANGES, OIL Burners. Mann's, 740 Fort. E 2122.

RANGE CASTINGS STOCKED FOR most makes. B.C. Hardware, 716 Fort Street.

USED RANGES, WOOD, COAL, GAS, electricity and oil. C. J. McDowall, 1000 Douglas Street.

SAWDUST AND OIL BURNERS
WE HAVE JUST TRADED IN THREE outstanding ranges that we desire to turn over as quickly as possible. Two are equipped with modern and up-to-date sawdust burners and one with oil burner. The prices installed will astound you. Come in quickly and get in on this bargain.
COAST HARDWARE — 1418 DOUGLAS

500 STOVES WANTED — BEST CASH prices paid. Call Paden's Stove Store. E 1451.

40X MISCELLANEOUS

ATTENTION — TWO ONLY, GOOD used Singer treadle sewing machines, complete with pinking attachments, each $22.50. Singer Sewing Machine Co., 726 Yates St. E 6513.

ATWATER-KENT RADIO, CONSOLE, shadow tuning, short wave, police calls. Chesterfield and two chairs, color rust and taupe. 9 x 12 rug to match. E 1755.

A.B.C. CONNER, MAYTAG (USED) electric washers. Bargains. Taylor & Co., 728½ Fort Street.

A NEW LOW-PRICED BEATTY WASHer $69.50. See it at the Beatty Washer Store, 1609 Douglas Street. G 7511.

A NECESSITY — SEE OUR WINDOW for sewing stools. Singer Sewing Machine Co., 726 Yates Street.

ALL MAKES SEWING MACHINES REpaired, needles and oil. Taylor & Co., 728½ Fort.

BOX SPRING, REBUILT, 4 FT., $8.75. Mattress Renovators, 720 Fisgard St. Capitol Mattress Factory. E 0533.

BEAUTIFUL SOLITAIRE DIAMOND ring, cost $150, will accept $100 for quick sale. Box 1202, Colonist.

BARRELS—ALL KINDS, ALL PRICES for all purposes. Wilkinson, 241 Gorge.

CHILD'S COT, SIMMONS, ALL-METAL, with mattress, 22 x 43 inches, pink, first-class condition, also baby buggy, English style. Phone E 4271.

CONSOLE ELECTRIC SEWING MAchines, Singer and White (used), in walnut. 728½ Fort Street.

CANVAS CASES FOR CAMERAS, SUITcases, radios, hat boxes, etc. F. Jeune & Bro. Ltd., 570 Johnson St. G 4632.

CHOICE CHRYSANTHEMUMS, 5c. ROTted weedless manure, 25c bag. G 3765.

CEDAR POSTS FOR SALE. 1526 Dallas Road.

EARWIG BAIT — MADE TO GOVERNment formula, 10c lb. The Shaheland Company, Ltd., 840 Fort St. G 7914.

FOR LOOSELEAF REQUIREMENTS—All Special Forms Ruled and Made to Order. Also Blank Books of Every Description.
Ledger and Columnar Sheets, Binders and Files Carried in Stock.
THE COLONIST
Commercial Departments
1211 Broad Street

FOR SALE—NEW TIENTSIN RUG, 9 FT. x 12 ft., in two shades of soft green, with floral border in pastel shades. Unusually heavy pile in cut design. Attractively priced. Inspection can be arranged. Box 1322, Colonist.

FISHERMEN TAKE NOTICE — NEW shipment of Calcutta poles for Brentwood. Just arrived. Priced at $1.00 and $1.25. Robinson's, 1220 Broad Street, opposite Colonist.

FOR SALE — ENGLISH PRAM, $6. Child's 4-foot play pen, $3. Imitation fireproof fireplace, $10. Electric grate, $5. Phone Belmont 61M.

FOR SALE—2 USED PAPER-CUTTING machine knives, length 57 inches. Apply Colonist Job Printing Department.

FOR SALE—MODEL M SKILLSAW, IN perfect order, 11-inch blade. Phone E 7002, evenings, 5-7.

FOR SALE — SECOND-HAND MOWER, $15, working order. Scott & Peden, Ltd. G 7181.

GOOD ENTRANCE OR FIELD GATE, $4. Two excellent tires, 5.25 x 21, $4 each. Shelbourne Station, corner Hillside. E 3935.

HONEY EXTRACTOR, TWO CAGE, REversible. Phone E 4491.

INVALID FOLDING CHAIRS, HOSPITAL beds, sale or rented. 2514 Douglas. E 2743.

MURESCO NOW 70c PER 5-LB. PACKage. 18 beautiful tints. Harte Andrews Paints, Ltd., 711 View Street. G 4713.

NEAT CONVENIENT SAFE, 24 X 22 X 32 inch. Splendid shape. For sale. Apply 414 Scollard Building.

PAINT — SUPERIOR GRADE OF RED paint from ships stores. Suitable for painting roofs, barns, tanks or iron work. Per gallon $2.50. Capital Iron & Metals, Ltd., 1824-32 Store Street. Phone G 2434.

PLATE GLASS LEADED PANES, CLEAR glass in sash with frames complete. What offers? Phone G 9986.

ROLLS RAZORS $3.75, 26-IN. SUITCASES $1.50, 8-power prismatics $17.50, field glasses $6.75, 30-30 rifle $23, 22 rifle $4.75, mudguards 29c, pedals 39c, Dunlop tires $1.10, inner tubes 60c, wide handlebars $1.75, boy's bicycle $12.50, radio tubes 75c, ... Aaronson's Cut Rate Store, 1328 Government St.

SAVE ON REBUILT WASHERS. YOU get new machine guarantee. We have a limited number in A 1 condition. Real value at a great saving.
BEATTY WASHER STORE
1609 Douglas Street — Phone G 7511

SEVERAL 18 KARAT DIAMOND RINGS, from $15 to $30. Century Arts Shop, corner Government and Yates.

SEWING MACHINES, DROPHEAD, cheap. I repair any make. Southall, 1321 Gov't.

SEVEN-DRAWER SINGER, DROPHEAD, guaranteed, $18. 119 Oswego. E 1606.

SINGER SEWING MACHINE, AS NEW, $35. Apply 1315 Douglas St.

VALUABLE SET OF GOLD SCALES. Robertson's Antiques, 817 Government Street.

WALL TENT, 7 x 7 x 2, OVERHAULED and waterproof; cheap. Would trade for larger one. Pickering, Cobble Hill.

WADE DRAGSAW, GOOD RUNNING order, $10. Colwood Garage.

USED REFRIGERATORS
GENERAL ELECTRIC—4.5 cu. ft. — $110
WESTINGHOUSE 4.5 cu. ft. with stor... electric ... etc. — $125
WESTINGHOUSE 5.5 cu. ft. with door, electric light, etc.—A real family size — $150
You can buy any of the above with absolute confidence of obtaining many years' trouble-free service.
KENT'S LIMITED
641 Yates Street — Phone E 6013

$30 FOR YOUR OLD WASHER AND A year's supply (24 packets) of Rinso with the Thor washer, Model 29, at C. J. McDowell, 1205 Douglas. G 2634.

50c ROOM AND UP—FLOORS WAXED and polished. Electric machine. Best materials. Gregg, G 5023.

40 FOR SALE—MISCELLANEOUS (Continued)

WESTINGHOUSE CUSHION-ACTION WASHERS
(Complete With Wash Tubs and Stand)
$79.50
Easy Terms
McLENNAN, McFEELY & PRIOR, LTD.
1400 Government Street — Phone G 1111

41 WANTED—MISCELLANEOUS

A REPUTATION FOR PAYING HIGHEST prices for rags, bottles, tools, stoves, furniture, or anything you wish to dispose of. We call anywhere any time. G 4752.

A REPUTATION PAYING GOOD PRICES for bottles, junk or furniture. Try us. Call night or day. E 0343. E 0350.

ANTIQUE JEWELRY—OLD GOLD, GOLD coins, plates, etc., for cash. Rose's Ltd., 1217 Douglas Street.

BOOKS BOUGHT FOR CASH, ALL kinds, any quantity. Hunter's, 1216 Government.

FURNITURE, RUGS, CLOTHING, TOOLS and ranges for cash, or will sell on commission. LONDON AUCTION, 919 Pandora. Phone G 2024.

IF YOU WISH TO DISPOSE OF YOUR furniture, etc., antique or modern, consult us. We either buy outright or sell for you. Fred Smith & Co., Auctioneers. G 4913.

MELODEON, SPINET, HARPSICHORD or any piano-like instrument in playable condition. E 7546, mornings.

SCHOOL TEXTBOOKS FOR CASH—Best prices paid for second-hand authorized school books. Diggon-Hibben, Government Street.

TENT, CAMPING SUPPLIES, TWO-wheel trailer. Box 1282, Colonist.

WANTED — SHOTGUN, EJECTOR PREferred. Must be in good condition and price reasonable. Give full particulars to Box 1193, Colonist.

WANTED — AUTOMATIC ROLLEIFLEX, f/3.5 Zeiss Tessar; 2¼ x 2¼. Box 761, Colonist.

WANTED—SHOTGUN, 12-GAUGE, DOUble barrel, hammerless, must be good condition. Box 787, Colonist.

WOOD-WORKING LATHE. STATE price and address. Box 1205, Colonist.

41A SWAPS

CIRCULAR SAW OUTFIT FOR CORDwood or what have you? 555 Johnson Street.

42 POULTRY AND LIVESTOCK

42A POULTRY AND SUPPLIES

PULLETS—12 NICE LEGHORNS, FOUR Rhode Islands, six Wyandottes, four Jersey Giants, laying and near laying, $1.10 to $1.20 each, delivered. 3107 Shelbourne. E 3935.

PULLETS—FIFTEEN JERSEY GIANTS and twenty Barnevelder, six pairs of bantams, six Pekin ducks. Telephone Belmont 27L.

9 LAYING HENS, 16 R.I. CHICKS, HEN house and run, 3 feed hoppers, 3 glass fountains, $25. Phone G 7830.

30 WHITE PEKIN DUCKS, 3 TO 5 months. Dawson, opposite Telephone, Wilkinson Road.

42B HORSES

SELL TWO SHETLAND PONIES. J. J. Ross, Iona Road, Mt. Tolmie. E 8980.

42D SHEEP

TWENTY SOUTHDOWN EWES, $14 each. Ten Shropshire ewes, $10 each. All registered. Ages one to five. Rams, both breeds, $12 up. Whitney-Griffiths Bros., Metchosin. Telephone Belmont 27L or 37F.

42F DOGS

AIREDALE PUPPIES, PRICE $7.50. Kistruck, Prospect Lake. Phone Colquitz 45R.

CAIRN TERRIERS—MELITA KENNELS, Snelling, off Carey.

FOR SALE—BOSTON TERRIER PUPpies. Dogs boarded. G 3253.

FOR SALE—IRISH TERRIER PUPS. Phone E 0329.

FOR SALE—COCKER SPANIEL PUPS, six weeks old. Phone E 7267.

GIANT SCHNAUZER BITCH. OWNER must sell. May be seen at Mrs. Hedley-Peeke Kennels, Island Highway, Colwood.

RED COCKERS, Springers, Toy Smooth Terriers. Large variety cheaper puppies. Pet Shop, 1412 Douglas. G 5721.

SPRINGER SPANIEL PUPS, 3 MONTHS, male $5, female $3. Phone E 5297.

WEST HIGHLAND WHITE TERRIERS, registered stock. Dogs boarded. Belmont 15Y.

42G CATS

GOOD HOME WANTED FOR BEAUTIful black Persian young cat, male. Also female kitten. E 4074.

42X MISCELLANEOUS

FOR SALE — THREE YOUNG YUKON mink, males, extra dark. Apply Roy Campbell, Cobble Hill.

FOR SALE — YORKSHIRE PIGS, SIX weeks old, $4.50. M. L. Moore, Cobble Hill. Phone 20 Y 2.

OAT HAY, STANDING. WHAT OFFER? E 2078.

SILO, 10 x 30, BOOK STOCK, COMplete. Massey-Harris straw cutter with elevator for silo filling. George McLean, Sidney.

WANTED FRESH-CUT HAY, ENOUGH for two rows. G 2228.

47 ROOM AND BOARD

AT 1132 McCLURE STREET, CENTRAL, nice locality, good board, continuous hot water. Vacancy. E 7088.

BOARD ON FARM, BATH, CREAM, fruit, chickens, etc. Moderate terms by week or month. Strathern, R.R. 1, Victoria.

BOARD-RESIDENCE, WALKING DIStance to town. Nice locality. Home cooking. E 9483.

BOARD AND ROOM, REASONABLE, table board. 1156 Goodwin St., Oak Bay.

"HAWTHORNEDEN," 821 BURDETT Ave., central location. Excellent table, transients. E 0255.

LADY, ALONE, WOULD LIKE LADY'S company, small charge and some house help at beach. Box 1267, Colonist.

LARGE FRONT BED-SITTING-ROOM, ground floor, two beds. E 8617. 1221 South Turner.

LARGE BEDROOM, BOARD. 608 Niagara Street. G 6301.

NICE SUNNY ROOM, GOOD BOARD, near town. E 3036.

OAK BAY NEAR CAR, SEA, WELLfurnished rooms, meal optional. G 3428.

PAYING GUESTS IN PRIVATE HOME, Oak Bay. Near car, beach and bus. E 1496.

ROOM AND BOARD ON HILLSIDE AVE., close to sawmills. Reasonable. Phone G 6040.

ROOM AND BOARD, REASONABLE. Fairfield district. G 7903.

ROOM AND BOARD, PRIVATE HOME, near Oak Bay centre. E 8573.

"THE GROVE," 984 BANK ST. TELEphone E 5653. With or without meals, comfortable, reasonable. Oak Bay car.

TWO WELL-FURNISHED BEDROOMS with excellent board, suitable for two or three gentlemen, in private home, close in. Garage. Box 1268, Colonist.

TWO LARGE BRIGHT ROOMS, GOOD board, garage. E 1445.

48 ROOM AND BOARD WANTED

YOUNG LADY WANTS ROOM AND board with young couple or widow in return for housework, central. E 2712.

49 ROOMS TO RENT

COLUMBIA ROOMS, PANDORA AT Broad. Housekeeping or furnished rooms. Hot and cold water. G 2315.

OXFORD HOUSE, 740½ Fort—Housekeeping rms., hot water, $2.50 wk. G 5198.

PHONE E 6947—DOUBLE BED SITTING room, ground floor, grate, housekeeping privileges.

UNFURNISHED AND FURNISHED rooms, cheap, on Gorge Water, one block from car. Phone G 5909.

49 ROOMS TO RENT (Continued)

49A FURNISHED

ATTRACTIVE ROOM, BREAKFAST OPtional; gentleman. Hilda Street. Phone E 5754.

CECIL Hotel, 1322 Blanshard St. Room, with or without bath. Reasonable rates.

FAIRFIELD HOTEL, OPPOSITE CITY Hall—Comfortable furnished rooms from $3. Housekeeping privileges. Props., Scruton & Nunn.

FOR RENT — FURNISHED BEDROOM, off Tolmie Avenue. Part board optional. G 6995.

RITZ HOTEL, 710 FORT—BEDROOMS, suites, housekeeping rooms, elevator, central. Reasonable rates. G 7158.

ROWANBANK, 1126 McCLURE, LARGE housekeeping room, also bedroom, breakfast.

SUITE WITH PRIVATE BATH, WITH or without meals. 966 Bank Street. Telephone E 5652. Oak Bay car.

TWO LARGE CONNECTING ROOMS, nicely furnished; bright. Lovely view. Large grounds. Suit party of Summer visitors. Also garage. Very reasonable. 1249 Rockland Avenue.

YORK HOTEL, JOHNSON AT DOUGlas. Modern, comfortable, inexpensive.

$5 ROOM, BUSINESS GIRL, PRIVATE home, 5c bus fare. E 3002.

49B UNFURNISHED

AN UNFURNISHED ROOM FOR RENT—524 John Street, $7 month. G 3854.

PARTLY OR UNFURNISHED ROOM, heat included, $7.50 a month. 2618 Graham. G 7968.

2 NICE ROOMS, $11 INCLUSIVE; ALSO one on ground floor, close in, furnished if desired, reasonable. Box 1235, Colonist.

50 ROOMS WANTED

50B UNFURNISHED

TWO BRIGHT, UNFURNISHED ROOMS by pensioner and wife, in exchange for light duties on part of husband, furnace, gardening, etc. Box 1266, Colonist.

51 HOUSEKEEPING ROOMS TO RENT

CLIFTON HOUSE—L.H. OR SLEEPING. $2.50 week up. 1319½ Broad. E 8034.

CLEAN, QUIET, MODERN, NEAR CAR, sea rooms, $8 up. 430 Dallas. E 7462.

PRIVATE HOME, SELECT NEIGHBORhood, front room, walking distance, furnished or unfurnished. E 1873.

1612 PEMBROKE — PLEASANT FURnished room, $3.50 weekly; also three-roomed unfurnished suite. E 8604.

51A FURNISHED

ATTRACTIVE, CENTRAL, 830 McCLURE Street, near Cherry Bank, $12.50. G 3145.

ATTRACTIVE HOUSEKEEPING ROOMS, Devonshire House. Quiet, central. 733 Fort Street. G 0123.

AT 975 NORTH PARK—CLEAN, QUIET housekeeping room, gas, all found; $2.25 weekly. G 6682.

A BRIGHT ROOM, CENTRAL, LIGHT, water, fuel, $6 month to respectable party. 849 Fort. E 0571.

A SINGLE, ALSO DOUBLE ROOM, clean, quiet. 526 Michigan. E 3635.

ATTRACTIVE ROOMS, NEAR SEA, CAR and park. 664 Battery. G 6606.

BED-SITTING-ROOM, ALSO GROUND-floor suite, bath. 307 Vancouver St.

CLOSE IN, CLEAN, BRIGHT HOUSEkeeping rooms. 2107 Blanshard. E 9952.

CLOSE IN, LARGE GROUND FLOOR room. Also one smaller. E 5568.

COME TO 706 COOK STREET. E 3689.

EXCEPTIONALLY NICELY FURNISHED two-room suite. Every convenience, garage. Close in. E 2516.

FREE GAS, FREE FUEL, CLEAN; quiet, central. A nice room, $12 month, $3 week. 929 Johnson.

FOR RENT—HOUSEKEEPING ROOM, suburban bungalow, home privileges; $5 month. Box 1230, Colonist.

FURNISHED HOUSEKEEPING ROOMS, Flats, cabins, $6 mo. up. 1036 Hillside.

HOUSEKEEPING ROOM, SUITABLE FOR working man, reasonable. 1017 Burdett Avenue.

HOUSEKEEPING SUITE, TWO ROOMS, partly furnished, newly decorated, new sink, close to park, sea, car. G 6606.

LARGE FRONT ROOM, WITH KITCHENette, spotlessly clean, quiet, close in; rent moderate. Also another attractive room. 817 Fort (next Home Furniture Co.).

LARGE ROOM, CHESTERFIELD, Kitchenette, constant hot water. G 6487. 1527 Camosun.

TOURIST HOUSEKEEPING ROOMS, near beach and park. All found. 121 Menzies Street. E 2607.

TWO CLEAN, COSY ROOMS, LIGHT, phone and water. E 0749.

$10 INCLUSIVE SINGLE FURNISHED housekeeping room, newly decorated, use of electric washer to reliable tenant. Close in. E 2774.

839 PANDORA AVENUE—FURNISHED housekeeping rooms, close in.

962 YATES — 2 FRONT ROOMS, ALL found. Phone G 2965.

51B UNFURNISHED

CLEAN, QUIET ROOMS, LIGHT, WATER, conveniences, $5 up, central. 587 Johnson Street.

TWO BRIGHT CONNECTING ROOMS, unfurnished, light, water, fuel, cook stove, $14 month; James Bay. G 2565.

53 FLATS AND APARTMENTS TO RENT

ATTRACTIVE UNFURNISHED APARTment for rent in McDonald Block, Oak Bay Junction; has fireplace and disappearing bed. Phone Garden 4813 or Garden 1858.

APARTMENT, FURNISHED, TWO BEDrooms, sitting-room, electric kitchen; near St. Margaret's School. 1609 Gladstone Avenue. Phone E 2848.

APARTMENT, FURNISHED, TWO AND three rooms, from $14.50 to $25; close to High School. 1251 Pandora. Phone owner. E 2848.

AT 136 GOVERNMENT STREET, FOUR-room heated apartment, private entrance, light floors. Phone G 3174 before 1 o'clock.

AT MOUNT EDWARDS—FULLY FURnished, 2 bedrooms, phone, central; ... E 4721.

ATTRACTIVE SUITE AT 827 MICHIgan, just off Government, unfurnished. Phone G 2810.

ALDEA MANSIONS—FURNISHED OR UNfurnished, excellently serviced. E 0061.

APARTMENTS — Fully furnished, self-contained, reasonable rates. E 5072.

AT MONTROSE APT. HOTEL. Furnished suite with all modern conveniences.

ATTRACTIVE FURNISHED SUITES, now available. Savoy Mansions. G 6624.

APARTMENT, FURNISHED, ONE OR two rooms. 46 Dallas Avenue. G 5265.

BRIGHT MODERN THREE-ROOM FURnished apartment, ground floor. Private bath. Suit couple or business girls. Close in. 737 McClure Street. G 0326.

BEAUTIFUL 5-ROOM APT., OAK BAY. Sea view. Fully electric. Phone E 7174 or E 7725.

BEAUTIFUL MODERN 5-ROOM APTS., garden, sep. entrance, garage. E 2325.

CHIEFTAIN, FURNISHED AND UNFURnished suite. 417 Simcoe.

FIVE-ROOM DUPLEX, FAIRFIELD DIStrict, newly decorated, light floors. Available now. Apply The Royal Trust Company, 1202 Government Street. E 4126.

FAIRFIELD, 1563 PAKINGTON STREET, furnished suite, close to town.

LEE OAKS APARTMENTS. MODERN three-room apartment with electric range and Frigidaire, $35 per month. Pemberton & Son, Ltd., 625 Fort Street. G 8124.

ISLAND APTS. — FURNISHED SUITES. Phone E 5107.

MANOR MANSIONS, SUPERIOR SUITES, furnished, beautiful views. G 6126.

NICE MODERN APARTMENTS FOR rent by day, week or month. On seafront; congenial surroundings. Apply to Mrs. Betts in person. 1785 Rose St. E 7804.

NEW THREE-ROOM SUITE, SELECT. ... adults. Montague. E 5574.

ST. HELEN'S APTS., 828 COURTNEY ST. Close in, clean, quiet. Phone G 0036.

A Mart for Busy Readers—Property for Sale or Trade

53 FLATS AND APARTMENTS TO RENT
(Continued)

STOBART APTS. HEART OF BUSINESS, theatre dist: housekeeping and sleeping, elevator, fireproof, day, week or moderated rates: transients. G 0048 745 Yates

SEACROFT—VICTORIA'S MOST BEAUTIFUL sea-view apartment. G 8111.

BEVERLY HOTEL
Next Door to Everything In Town

THE BEVERLY IS A HOME FOR YOU while you are away from HOME. 90 rooms, nicely furnished, for TRANSIENT travel. Our cosy LIGHT HOUSEKEEPING rooms or suites cuts your expenses in half. Many people are using them. Fine elevator, steam heated, unlimited hot water. Large comfy lounge for guests. Private baths ALWAYS COME TO THE BEVERLY HOTEL. Rates very reasonable, for day, week or month

JAMES A. GRIFFITH
Owner and Operator Phone G 6276

TO LET—FAIRFIELD DISTRICT, NEAR sea. Four rooms, large bathroom, kitchenette. Vacant August 1. E 8549.

THREE-ROOM SUITE, FURNISHED OR unfurnished, bath, toilet, furnace, wood, water near car. 2627 Cedar Hill Rd.

UNFURNISHED SUITE—PRIVATE BATH. E 9462

VERY COMFORTABLE, FULLY FURNISHED suite by the week. 340 Linden Ave.

WANT YOUNG MAN TO SHARE FULLY modern, well-furnished bachelor's suite in new building, close in, expenses proportionately low. Phone G 1927.

WANTED—LADY AND GENTLEMAN TO share furnished home. Box 1217, Colonist.

WELL-FURNISHED TWO ROOMS, KITchenette. Fairfield 1079 Pakinaton St.

$16—TWO-ROOM Furnished Apartment, close in. 1116 North Park. G 4994.

55 HOUSES TO RENT

SIX-ROOM BUNGALOW, FURNISHED or unfurnished, nice garden. G 1568.

$18—LAMPSON, FOUR ROOMS AND dinette, $28. Available July 31. C. J. Wilson. E 3692.

55A FURNISHED

A LARGE SELECTION OF FURNISHED houses for the Summer months. Pemberton & Son, Ltd., 625 Fort Street. G 8124

FURNISHED OAK BAY BUNGALOW, four rooms and bathroom, garage, fireplace, etc., $35 monthly. Rosevear Company, 110 Union Building

FURNISHED HOUSE FOR ONE OR TWO months, from August 1 on, garage, near sea. Rent $75 month. Box 1268, Colonist.

FOR RENT, AUGUST, OAK BAY—FIVE-room modern duplex. Near car line and stores. G 5473, Box 1936, Colonist.

FURNISHED 4-ROOM BUNGALOW, near St. Margaret's School. 1609 Gladstone.

NICELY FURNISHED FOUR ROOMS, hot water, light, fuel, close in. $30 for August. E 3434.

OAK BAY — COMFORTABLE 4-ROOM bungalow and nice garden, $35. Coles, Howell & Co., Ltd., 638 View Street.

SIX-ROOM FURNISHED BUNGALOW, Oak Bay, to September 1. $50. Rosevear Company, 110 Union Building.

SIX-ROOM STUCCO BUNGALOW, FURnished, 1566 Vinina St. Phone E 1584.

TO RENT ON LEASE—FURNISHED OR unfurnished comfortable bungalow, near Elk Lake, all modern conveniences. H. C. Oldfield, phone Colquitz 258.

THREE WEEKS, BEGINNING ABOUT August 5. Five roomed house, well furnished. G 5910. Box 1297, Colonist.

56B UNFURNISHED

1646 ROSS ST., 6 ROOM bungalow $20.00
602 Monterey Ave., 5 rooms, stucco $36.50
2187 Central Ave., 5 room, stucco $32.50
1638 Pell St., 5 room, newly decorated, garage $25.00
1434 Mitchell St., 5 rooms $30.00
1314 Dallas Rd., newly decorated, floors newly sanded $42.50
958 Victoria Ave., 8 rooms $40.00

PEMBERTON & SON, LTD.
625 Fort Street Phone G 8124

4 ROOMS, ON OAK BAY WATERFRONT, nicely furnished $75.00
4 ROOMS, CORDOVA WATERFRONT, furnished $40.00
7 ROOMS, CLOSE IN, unfurnished $20.00

E. E. HEATH
625 Yates Street Phone E 4041

4-ROOM APARTMENT, JAMES BAY $17.50
4-ROOM DUPLEX, close in $22.50
5 LARGE ROOMS, Duplex de Luxe, in acre garden, Esquimalt $37.50
Several Five and Six-Room Bungalows for Rent

COLES, HOWELL & CO. LTD
638 View Street

1427 FORT ST., 6 rooms $20.00
1486 TAUNTON ST., 5 rooms $22.50
822 COVENTRY ST., 6 rooms $25.00

P. R. BROWN & SONS, LTD.
1112 Broad Street Phone G 7171

AVALON ROAD, JAMES BAY DISTRICT. This five-room bungalow contains two bedrooms, living-room, kitchen, pantry and three-piece bath. Immediate possession. Owner will lease to reliable tenant. $22.50

See Chas. R. Bishop for Further Particulars
BISHOP & WORTHINGTON, LTD.
676 Yates Street Phone E 3231

A SEVEN-ROOM HOUSE ON FAIRFIELD Road, in Fort Rae district. Garage, hot air furnace, nearly decorated. Rental $32.50 per month. Apply The Royal Trust Company, 1202 Government Street. E 4126

BEAUTIFULLY SITUATED NEW SUNco bungalow. Five rooms, attached garage, modern throughout. Landscaped grounds. Sea view with access to water. Parkson within ten minutes of town. 930 View Royal Avenue, corner Helmcken Road. Garden 1388

DUPLEX, 4 ROOMS EACH NEWLY DECorated, close in. $18. 1213 North Park.

CLIVE DRIVE AND OAK BAY AVENUE
FOUR NEW HOUSES TO RENT

EACH CONTAINS SPLENDID LIVING room, dining alcove, kitchen, two bedrooms and bathroom upstairs and veranda. Hardwood floors, hot water heating, radios built in. Garage. These homes contribute something entirely new to Victoria.

$35 PER MONTH

CHRISTOPHER & SWAYNE, LTD.
626 View Street Phone G 4121-2-7
Real Estate Insurance

FIVE OR SIX ROOM HOUSE, GARAGE, Fairfield district. August 15. Box 1263, Colonist.

MODERN FIVE-ROOM COTTAGE, 3860 North Quadra. Apply W. N. Ilsad, 3872 North Quadra. Phone appointment. G 2636.

MOVING PACKING STORAGE? PHONE Heaney. G 1194. A representative will call and explain our service.

MODERNISTIC DUPLEX, CLOSE IN, $35 per month. Phone G 6930.

PLEASANTLY SITUATED 5-ROOM BUNgalow, in Oak Bay. Good transportation. G 1558.

SIX-ROOM BUNGALOW, CORNER Quadra and Lindsay, $40, furnished, $30 unfurnished. Splendid bungalow, with three lots. Apply J. A. Wild, 414 Scollard Bldg.

SIX-ROOM BUNGALOW, LIGHT FLOORS, furnace, garage, James Bay. Rent $23. G 2878.

THREE BLOCKS FROM POSTOFFICE. This recently renovated and redecorated six-room bungalow. Central basement, furnace and new cabinet. Linoleum on hall and bathroom floors. Owner will lease to reliable tenant. $25.

See Chas. R. Bishop for Further Particulars
BISHOP & WORTHINGTON, LTD.
676 Yates Street Phone E 3231

5 ROOMS, FAIRFIELD, $15. 3 ROOMS, Sept. 1, $17. 5 rooms, $20. 4 rooms, dinette, $25. 5 rooms, Fairfield, $32.50. 7 rooms, $27.50. Apartments, $18, $20 and $22, and others, including furnished houses. George Randall, 1303 Douglas St. G 7241.

1317 COOK — NEW, MODERN FIVE-room cottage, basement, garage, $25 per month, with water. Apply 1100 Johnson. G 4484.

$22.50—FOUR-ROOM STUCCO, HARDwood floors, fireplace. Oak Bay. G 2451.

152 JOSEPH—SEVEN ROOMS, FOUR bedrooms, modern first-class condition. August 1. $36.

2203 CHAMBERS, CORNER PRINCESS. Five-roomed bungalow, furnace, basement, garage. Rent $22.50.

TO OUT-OF-TOWN SUBSCRIBERS

Out-of-town subscribers who wish to answer advertisements in this column only the telephone number of the advertiser is given, may mail their replies to The Colonist, and The Colonist will communicate such replies to the advertiser.

57 WANTED TO RENT—HOUSES

WANTED — THE LISTINGS OF YOUR houses, flats and apartments. Our rental department has tenants waiting. Prompt attention given to all listings. George Randall, 1303 Douglas St. G 7241.

WANTED BY RETIRED COUPLE, 3 OR 4-room furnished or unfurnished cottage, city or country. Box 1280, Colonist.

57A FURNISHED

WANTED IMMEDIATELY—SMALL FURnished cottage or two rooms, ground floor. Use of garden. Must be reasonable. Permanent. Box 1268, Colonist.

WANTED—LATE AUGUST OR SEPTEMber, furnished house; young couple, no children; reasonable rent. Box 1140, Colonist.

57B UNFURNISHED

SMALL HOUSE, JAMES BAY DISTRICT; reasonable rent; adults. Telephone G 6820.

3 OR 7 ROOMS, AUTOMATIC HEATING, good locality. Will take lease if desired. Phone E 2374.

61 SUMMER RESORTS

AT BEAUTIFUL CADBORO BAY, FURnished cottages and housekeeping rooms. Day, week or month. Boats. E 9795.

SHAWNIGAN LAKE — WATERFRONT acreage. Sell or trade. 803 Montreal.

61A COTTAGES AND CAMPSITES

AT FOUL BAY BEACH—THREE-ROOM furnished cabin, reasonable. Call at No. 8, 1609 Crescent Rd.

APPLY "THE ISLES," SHAWNIGAN Lake, for furnished cottage and housekeeping boat, boat included.

AT CORDOVA BAY — ROOMS, HK conveniences, garage; reasonable. E 7829.

BEECHWOOD BUNGALOWS—Fully modern, next Butchart's Gardens. Phone Keating 436. E. B. Anders, Tod Inlet P.O.

BEECHWOOD — COMFORTABLE, FURnished cottage. August or longer, electricity, water, large veranda. G 4344.

COTTAGE FOR RENT, SHAWNIGAN Lake, $30, fully furnished. Aug. 1-31. Phone G 4180, after 6 p.m.

CORDOVA BAY—FOUR ROOMS, BEACH cottage, partly furnished. August-September. G 2878.

FURNISHED, DELIGHTFULLY - SITUAted bungalow for August. On Cowichan Bay, close to Sik River. Living-room, two bedrooms, large veranda, three-piece bathroom and convenient kitchen, two guest cabins and garage. Three acres of surrounding land give privacy and quiet. Phone E 1249.

FOR RENT BY THE WEEK—ATTRACtive Bungalow, cottage, 2 Florence Lake, excellent swimming and fishing. Phone E 3787.

FOR RENT — SEMI-FURNISHED TWOroomed cabin. Apply Mrs. Noury, Booke.

GLEN LAKE — TWO BEAUTIFULLY treed three-quarter-acre waterfront lots, just eight miles from town. To clear at $250 each. Apply Garmorvale & Co., Ltd., 1218 Broad St. Phone G 7341.

NEW FURNISHED COTTAGES — TWO rooms, comfortable beds, seafront, Brentwood Wharf, Salt Spring Island, 98 week. W. Hope, R.R. 1, Cranes.

PATRICIA BAY — FIVE-ROOM HOME, modern, lovely waterfront location, to let unfurnished for August at $35. Kitchen range available. Apply The Royal Trust Company. Phone E 4126.

PARKSVILLE BEACH — Cosy, Furnished cottages, cabins. Harrison's Camp.

SALT SPRING ISLAND — CLEAN, FIRnished cottages, $3 week. Bathing, boating. Rose Lodge, Beaver Point.

SUMMER COTTAGE CORDOVA BAY, $15, till end August. E 6201.

TO RENT SUMMER COTTAGE, PATRIcia Bay, completely furnished, electric light. Month of August. Helen Horth, Sidney. Phone 1B R.

WOW — BRENTWOOD BAY. CLOSE to beach, 110 x 110, ideal homesite. $250. 215 Scollard Building.

63 AUTOMOBILES
TIRES

SLIGHTLY USED TIRES, BATTERIES in tubes, good as new. Greatly reduced prices. Every item a bargain. Won't last long at quite low price. Art quietly Tergeson Bros., 1111 Blanshard Street.

TIRES AT WHOLESALE PRICES—RED'S Service Station, Ltd.

63A FOR SALE

ALL BARGAINS 25 MODEL A 1929 Ford motor. Baby Austin 7 motor. Ford Model A 1929 Wayfarer truck (special). Almost new 6.00x20, 4.50x21 etc. tires. W. Frank Cameron Auto Parts, 931 View Street. Phone E 6632.

BARGAINS — 1926 CHEVROLET SEDAN, $45. 1926 Chrysler Roadster $80. 924 Cormorant.

BUICK 1925 OVERHAULED CHEAP. In cash. Call after 6 p.m., 845 Craigflower Road.

BUICK 1927 SEDAN, GOOD TIRES, EXcellent mechanical condition, new batteries, $75 including 1939 licence. G 7341.

CHANDLER SEDAN, GOOD CONDITION, good rubber, licence, $75. Phone G 8783.

DODGE SEDAN, CHEAP. A-1 CONDITION, good rubber, licence. Cash or terms. J. W. Marshall, Mount View Ave., Colwood.

BEGG MOTOR CO., LTD.
OUTSTANDING VALUES

1932
FORD CABRIOLET IN TIP-TOP CONDITION. PREVIOUS OWNER WAS ONLY REASON FOR SELLING. HE WANTED A SEDAN.
~ $245

1926
HUPMOBILE SEDAN, WITH THREE NEW TIRES AND READY TO DRIVE AWAY
$65
MANY MORE TO CHOOSE FROM

BEGG MOTOR CO. LTD
837 YATES ST 885 YATES ST
G 1144
CHRYSLER DODGE
PLYMOUTH DE SOTO

FOR SALE—1928 CHEVROLET SEDAN, in excellent condition, $100 cash. Also a girl's bicycle, $18. 1990 McRae Avenue. G 8658.

FOR SALE—1930 ROOSEVELT SEDAN, good condition, recent overhaul, good rubber. Any reasonable offer accepted. Phone G 3237.

FOR SALE—1928 FORDOR SEDAN, GOOD rubber, $100 cash. G 4126.

JUNKIE AUTO WRECKER E 7521. BEST prices paid for your car. Parts for all cars and trucks. 937 View.

MUST SELL AT ONCE—1935 DODGE 2-3-ton truck, under-body hoist, good tires, motor like new. Real snap. G 3117.

SNAP, 1929-30 FORD A SEDAN, $230. First-class condition. Consider trade. Gib Barker. G 7434.

SNAP, 1927 CHEVROLET SEDAN, EXcellent condition, $65. 1048 Pandora Avenue.

SNAP, FOR CASH—1929 PONTIAC SEDAN. Real good shape, good tires, new brakes. Apply 783 Roderick St., Saanich.

We Finance Car Purchases—Low Rate
5%
On Unpaid Balance—No Refinancing
GILLESPIE HART & CO. LTD.
911 Fort Street Phone G 1181-2

65 AUTOMOBILES
(Continued)

ALWAYS THE BEST BUYS
THE METHODS AND EQUIPMENT WE USE IN CONDITIONING USED CARS ASSURE DEPENDABILITY IN USE, AND THIS ASSURANCE OF SATISFACTION DOESN'T COST YOU AN EXTRA PENNY HERE.
COME IN AND SEE

1934	FORD V-8 DE LUXE FORDOR	$465
1935	FORD V-8 TUDOR	$515
1935	FORD DE LUXE FORDOR	$575
1937	FORD TOURING	$725
1929	FORD A LIGHT DELIVERY	$150
1933	AUSTIN VAN	$195
1937	CHEVROLET SEDAN DELIVERY	$695

NATIONAL MOTOR CO., LTD.
819 YATES STREET G 6177

WHEELS Rebuilt and Tightened, Springs made and set up, clean cut and around. Cameron Bros., Craigflower. E 6598.

CHRYSLER SEDAN	$65
CHEVROLET SEDAN	$185
AUSTIN ROADSTER	$365
FORD TUDOR	$395
BUICK SEDAN	$535
PACKARD SEDAN	$550
MORRIS SALOON	$635
PACKARD "120" SEDAN	$885
FORD SEDAN	$895

THOS. PLIMLEY, LTD.
Established 1893
1010 Yates Street Phone G 7141

SPECIAL!
1928 CHEVROLET MASTER SEDAN. "You'll be ahead with a Chevrolet like this." It has many outstanding features and is built for safety, comfort and low operating costs. Spotlessly clean and cannot be told from a new car. A Four-Star Value with a written guarantee
$275 Down and $35 Per Month

WILSON & CABELDU, LTD.
828 Yates—E 8722 971 Yates—E 1107
Open Evenings

SEASON'S BEST BUY
Save $150 Dealer's Commission
Leaving Town, Must Sell My 1935
PONTIAC COUPE
New Paint
Good Tires
Fine Condition
A New Car Value for Only
$490
Cash or Terms
Drop a Note to Owner, Box 1259 Colonist

FORD SEDAN—De luxe with seat covers, heater, etc. A 1936 model in new condition $895
HILLMAN SEDAN—De luxe 1939 model in the pink of condition. An exceedingly good buy in this type car $875
PATRICIA BAY—FIVE-ROOM HOME, modern, lovely waterfront location, to let unfurnished for August at $35. Kitchen range available. Apply The Royal Trust Company. Phone E 4126.
GRAHAM COUPE—A good looking, nice running, comfortable car that you will agree is priced very low $325
ESSEX SEDAN—Act quick. It won't be here long at this price $150
—Assortment of Others—

DAVIS-DRAKE MOTORS, LTD.
Buick and Oldsmobile Cars, G.M.C. Trucks
Duncan Fort Street, at Quadra, Victoria

PLYMOUTH COUPE—Extra good condition, owned by mechanic. Has rumble seat $475
DODGE 1933 DE LUXE SEDAN Value hard to best $450
WHIPPET "4" COACH $85
WILLYS 1938 COUPE—Real smart and up to thirty-five miles per salon $695
AUSTIN "7" SALOON—Nice shape $250
SPECIAL—1939 WILLYS SEDAN. This is your opportunity to get one of these fine cars at a reduced price. Regular $995. Reduced to $895

MASTERS MOTOR CO. LTD.
609 Yates Phone E 3541

EMPRESS SALES
EVERY CAR FULLY GUARANTEED BY A. W. WHITE

1936	FORD DE LUXE COACH	$625
1930	BUICK SEDAN	$300
1929	ESSEX SEDAN	$165
1929	CHRYSLER SEDAN	$145
1928	ESSEX COACH	$65
1927	FORD PICK-UP	$25

HILLMAN-HUMBER DEALERS
Open Evenings Until 9 o'Clock
860 YATES ST PHONE G 2812

SPECIALS

1937	LAFAYETTE COUPE	$795
1935	PONTIAC COUPE	$625
1937	SINGER COACH	$495
1937	CHEVROLET COACH	$745
1936	TERRAPLANE SEDAN	$675
1936	STUDEBAKER CHANCELOR	$895
1928	STANDARD SEDAN	$850

REVERCOMB MOTORS
820 FORT ST 900 VIEW ST
Phone E 4931

1928 GRAHAM SEDAN — SPORT model. Better than average
— $185
JONES BROS. SERVICE STATION, LIMITED
Cor. Yates and Quadra Phone E 4021

1935
OLDSMOBILE CONVERTIBLE COUPE
Fine Shape - Good Rubber
$675
FRANK IVINO'S GARAGE
Quadra at Johnson — Phone E 9722

1938 DE LUXE DODGE SEDAN $925
1937 FORD V-8 SEDAN $625
HAYES MOTOR HOME $475
E. HILL
721 View Street Phone G 4425

1929
PLYMOUTH COUPE
Completely Overhauled
$250
FRANK IVINO'S GARAGE
Quadra at Johnson Phone E 9722

1929 FORD ROADSTER. GOOD RUNning order, owned 1125 Star motor, good shape, $30. Several boats and launches. Used tires, cheap. Cameron Bros., 1340 Craigflower. E 6598.

65 AUTOMOBILES
(Continued)

1932 AUBURN CONVERTIBLE COUPE. A real buy $365
1933 CHEVROLET COACH $435
1933 CHRYSLER ROYAL SEDAN $595

MANY OTHERS
We Buy Cars for Cash

RELIANCE SALES, LIMITED
932 Johnson St. Open Evenings E 3724

1936 DODGE SEDAN—VERY NICE condition. Four new tires.
$795
JONES BROS. SERVICE STATION, LIMITED
Cor. Yates and Quadra Phone E 4021

GRAHAM AND STANDARD CARS

1939 8-H.P. STANDARD ROADSTER	$795
1939 8-H.P. STANDARD BALOON	$848
1939 9-H.P. STANDARD SALOON	$875
1939 10-H.P. STANDARD SALOON	$1045

STANDARD GARAGE
925 Yates Street Phone G 6421

JAMESON MOTORS FOR BEST VALUES
IN USED CARS

1936 HILLMAN SEDAN—Like new; only run 500 miles; 1939 licence. Reduced to	$745
1936 FORD DE LUXE SEDAN—Like new for only	$645
1938 HUDSON SEDAN—First class. Reduced to	$895

JAMESON MOTORS, LIMITED

1931 WYLLIS SEDAN—New paint job; new seat-light rings; new tires; 18-plate battery (18 months guarantee) and many other features. $225
1929 GRAHAM SEDAN—Just overhauled. Excellent rubber $175
1928 PONTIAC COACH—Brakes relined. A 1 condition $75
N.B.—Wanted: Six good used cars for cash.
THURBURN & BYRNE
945 Yates Street Phone E 0915

BARGAINS

1929 CHRYSLER SPORT COUPE. Rumble seat, good shape	$225
1934 FORD "Y" VAN, overhauled	$350
1926 ESSEX SEDAN, a good-looking car	$95

ANDERSON'S GARAGE
727 Johnson Street Phone G 6424

1936 PLYMOUTH SEDAN—HERE is a popular, economical automobile, in real good shape throughout. Be sure to see this car before you buy.
— Open Evenings —
BURTON & WILLIAMS MOTORS, LIMITED
1001 Blanshard Street Phone E 9415

STAR COACH	$45
PONTIAC COACH. A smart car priced right	$150
LATE MODEL PONTIAC COUPE. Like new	$795
DODGE 4-DOOR SEDAN	$75

CECIL EVE MOTORS, LTD.
Yates and Quadra
Pontiac Cars G.M.C. Trucks

SPECIAL!
FORD V-8 MOTOR REBORE $65
Complete Parts and Labor Guaranteed Job
CHET DOWMAN 724 JOHNSON

1937 GRAHAM SEDAN, LIKE NEW. 1937 Ford 2-ton truck, small mileage, $695.
CLARKE'S AUTO & TRUCK PARTS
931 View Street Phone E 8041

$200 TO FIRST COMER—1929 ESSEX coach, amazingly good condition. Only one previous owner. Just overhauled. New tires. Licensed. Moran, Cowichan Station. Phone Duncan 324L1.

1935 MAPLE LEAF TWO-TON TRUCK, small hydraulic hoist. Best offer. Marigold and Snowdrop Roads, Colquitz C.P.

1938 SINGER "10" BALOON — ONLY some 9,000 miles. Owner leaving city. Reasonable trade-in accepted. 945 Yates St. E 0915.

1933 FORD DE LUXE FORDOR SEDAN, excellent condition. $425. 160 Beechwood.

1927 CHEVROLET TOURING, 1939 licence, lots of transportation, $30. E 6409. 1428 Westall Avenue.

1929 PONTIAC COACH — NEW BATTERY. Good condition. 2554 Prior. Phone E 1401.

1926 CHEVROLET TOURING WITH licence. Good tires. Phone G 6306 after 7 p.m.

1935 FORD TWO-TON TRUCK, GOOD condition. Take trade. Terms. G 3338.

1931 BUICK SMALL SPORTS ROADSTER, new paint and top, in beautiful condition. $125. Box 1237, Colonist.

1936 FORD "TRUCK," 1450. 16,000 miles. Victoria Garage, 813 Douglas. G 6928.

1936 FORD V-8 COUPE WITH RUMble seat. Perfect condition. Four new tires. E 8048 after 6 p.m.

1938 FLYING STANDARD "12." 7,000 miles. Sacrifice at $850. No trades. Garden 4970 between 8 and 7 p.m.

1930 FORD ROADSTER. A 1 CONDITION. Cheap for cash. Phone E 9254.

1931 AMERICAN AUSTIN COUPE—Good reliable car, privately owned, police tested. G 1953.

1928 STUDEBAKER DICTATOR SEDAN. In excellent order. $135. G 2457.

1931-32 DURANT DE LUXE SEDAN—Will be equipped with new rings in Gray. 932 Tolmie Avenue.

1929 HUDSON SEDAN, $85. ELECTRIC press, $20.50. G 6343.

1930 GRAHAM SEDAN. GOOD SHAPE. Apply 588 Vincent Ave.

1929 DURANT ROADSTER OR LIGHT delivery. B. Smethurst, Sidney.

1929 WHIPPET. GOOD SHAPE. $300. 1280 Walnut Street. Phone G 1439.

65B WANTED

BEST CASH PRICE FOR YOUR CAR AT Empress Sales, 880 Yates. G 7812.

CASH FOR YOUR CAR FOR WRECKING. Cameron Bros., 1340 Craigflower. E 6598.

67 BOATS AND LAUNCHES

BOAT LUMBER—Best quality surface cedar $1.80 part. Daniel Box Co. G 1422.

EVINRUDE-ELTO OUTBOARDS. $39.95 up. H. Aslmet, at Jones Bros. Ltd. Good used motors. Also motors for rent.

FOR SALE — EVINRUDE OUTBOARD motor, 25 h.p., like new. Cost $350. Will sell cheap for cash. Mechanically perfect. Box 10-2, Colonist.

FOR SALE—23-FT. CABIN LAUNCH. 4-cyl. Easthope engine, as new. Will sell or exchange. Apply Mr. Creed, Creed's Landing, Brentwood Bay.

FOR SALE 16-FOOT LAUNCH WITH Austin 7 motor. Apply James Bay Garage.

FAST MOTOR LAUNCH, OUTBOARD and inboard motors, rowboats. E. B. Anders, Brentwood.

FOR SALE—CHESTNUT CANOE WITH keel, good condition. Phone E 8886.

FOURTEEN-FOOT CANVAS-COVERED canoe, $10. 7 Gorge Road.

FOR SALE—CABIN CRUISER, 17 FT. What offers? 1447 Taunton Street.

OUTBOARD MOTOR, JOHNSON 4, with trolling plate. Perfect shape. Also good safe boat, rail or motor. E 8828.

PRIMUS COAL OIL TWO-BURNER stoves. New design. Ship Chandlery, McQuades' Ltd., 1214 Wharf St. E 1141.

RENT A LAUNCH FROM $3 TO $6.50 per day. Disney's motor boats, $12.50 per week. Stanley's Boathouse, Goldstream Telephone, long distance, 10c.

SEE THE NEW JOHNSON SEA-HORSE Outboard Motors—1939 models. They will slow down too slow to troll, yet have lots of power at full speed. Also have some good used motors, with new guarantee. Factory authorized repair shop. Walter Adams, 1325 Government Street. Phone E 8912.

67 BOATS AND LAUNCHES
(Continued)

SINGLE-CYLINDER, HEAVY-DUTY "REAL" marine engine with clutch, strong propeller. Two-year guarantee. Cheap. 27 Maddock.

WEST COAST TROLLER, 34 FT. x 9 FT. 6 in., in very good condition. No reasonable offer refused. 384 Goran Road West.

WANTED—OUTBOARD MOTOR, GOOD condition, 12 to 14 h.p. G 7927.

11½-FT. UNBINKABLE KAYAK, equipped with a 7½-ft. double-bladed spoon paddle. Kayak and paddle painted to match in a smart design in red and white. Will sell for $18. Phone G 1657.

75 BUSINESS OPPORTUNITIES

"A REAL BARGAIN"
A TEN-ROOM HOME IN A BEAUTIFUL GARDEN, in good average condition inside and outside, ready to occupy. Complete in every way with oak floors, fireplaces, hot-water heating system, garage, basement, laundry trays, blinds, linoleum, electric fixtures, etc. Immediate possession. ONLY $2,500 WILL GIVE YOU A CLEAR TITLE
L. M. ROSEVEAR & CO.
110 Union Bldg. 812 View St. G 6041

BARGAIN — BAR-B-Q DOING PROFITable turnover and partly furnished, with five rooms, all modern. Including large dining-room with lunch counter and eight stools. Located on three lots, with waterfrontage and float. A snap at $3,150, one-third cash, balance easy terms. Also consider trade for bungalow.
ISLAND INVESTMENT CO., LTD.
1006 Broad Street G arden 7146-7

CANDY FACTORY, FULLY EQUIPPED with machinery and fixtures, ready to run. Built candyman and salesman. Terms. Box 1250, Colonist.

CONYERS-WILDERS CO., 621 BROUGHton Street, the only firm in Victoria specializing in the sale of businesses.

$100 MONTHLY NET INCOME
GROWING CONFECTIONERY BUSINESS in good location; living quarters. Price $1,350 and stock at invoice.
STORAGE GARAGE
CENTRAL LOCATION GOOD EQUIPment. A sold chance for a live mechanic.
ALEX PAGE
1122 Government Street Phone E 2144

GOING CONCERN REQUIRES CAPITAL for expansion of factory. Information given on inquiry to Box 1270, Colonist.

NON-BOARD FIRE INSURANCE CLIENtele for sale. Opportunity for someone. Box 1307, Colonist.

PART INTEREST OR SELL OUTRIGHT garage business. Mostly commercial trade. Invite full investigation. Box 1178, Colonist.

POST ALBERNI'S LEADING RESTAURant, for sale. Terms to reliable party. Box 1269, Colonist.

BOOMING HOUSE FOR SALE. GOOD condition. Immediate possession. Owner retiring. Would consider small house as part payment. Box 1304, Colonist.

STUBBS ISLAND, CLAYOQUOT SOUND, West Coast of B.C., Vancouver Island, a mining district. 131 acres with all improvements. Store with stock (licensed hotel) on the sand and famous for brant hunting; large new electric plant. Everything a going concern. Cost approximately $75,000. Going at the nominal price of $15,000 cash. Reason for selling, retired. Plant must be seen to appreciate it. W. T. Dawley, 1120 McClure Street, Victoria, B.C.

STEAM SAWMILL, COMPLETE, ALSO planer, $1,000. Apply 1025 Yates St.

SMALL CAFE SUITABLE FOR COUPLE, steady trade. Box 1334, Colonist.

TO RENT—GAS STATION ON WILKINson Road. Will alter and enlarge to suit good tenant. Greenwood, 1289a Broad Street.

WANTED—PURCHASE DIRECTORSHIP or interest in established business, engineering, building, estate advertiser, 48, wide experience director. Box 1078, Colonist.

WANTED — TRUCK-HAULING PROPOSition, in town or out. Box 450 Colonist.

$700 — CONFECTIONERY BUSINESS
Nice store, living quarters. A business that has splendid opportunities for expanding.
$125 — CONFECTIONERY BUSINESS
Living quarters. Doing fair trade.
CONYERS-WILDERS CO.
621 Broughton Street

5-TON TRUCK AND SMALL BUSINESS, $400 or near offer. Box 1278, Colonist.

76 EXCHANGE—REAL ESTATE

EIGHT ROOMS, CHOICE, HIGH CITY locality. Exchange for Vancouver home. Albion, 75 R.

SELL OR TRADE FIVE LOTS IN SWANlein, for car or boat, or what have you. Box 1197, Colonist.

TRADE SIX-ROOM HOUSE, GOOD CONdition, two-acre lot, at Parksville, for business or house in Victoria. Apply Suite 5, 2549 Fifth St.

WILL EXCHANGE SMALL, LIVELY local confectionery business for house. Not far out. No objection to tax arrears, but will not tolerate mortgage. Box 475, Colonist.

WOULD EXCHANGE FIVE-ROOM BUNgalow, Burnside, in city for smaller four-room bungalow in Oak Bay or Willows. Box 1109, Colonist.

78 HOUSES FOR SALE

OAK BAY
SMALL INITIAL CASH PAYMENT SECures a splendid 5-room stucco bungalow, complete with modern kitchen, bathroom, hardwood floors and hot water heating. Taxes $48. Only one block from Shoal Bay Beach. Reasonable terms arranged
$3650
RALPH H. WILSON
208 Pemberton Bldg. Phone E 8912

SNAP—A WELL-BUILT FAMILY HOME for immediate sale or trade. Kitchen, built-in cupboards, dining-room and living-room with fireplaces, den, three bedrooms, three-piece bathroom upstairs. Wooded and garage. Good garden, fruit trees, etc. City Low taxes. Box 1069, Colonist.

78 HOUSES FOR SALE
(Continued)

FOR SALE—5½ ACRES WITH FIVE-room house with bath, city light and water; also two smaller cottages. Or will exchange for smaller place of same value. John Jones, Seven Oaks, Saanich.

FAIRFIELD BUNGALOW, SIX ROOMS, nice location, Chester St.; fully modern and good. Owner leaving city. $2,700, sacrifice. Chisholm, 1315 Douglas.

HOMES BUILT ON INSTALMENT PLAN, also alterations. D. H. Bale, contractor. Fort, at Stadacona Avenue.

"MUST BE SOLD"
NEAR CORDOVA BAY, ON MAIN ROAD, about 14 acres suitable for mixed farming, with 7 acres cleared, balance partly cleared with timber. Four-room cottage, barn and other buildings. City water, with light available. We are instructed to sell part, or the whole for $3000
LEE & FRASER CO., LTD.
1222 Broad Street Phone E 4723

FOR SALE OR EXCHANGE
NEAR HIGH SCHOOL—5 Rooms, 1½ stories, 3 lots, fruit trees, garage. Taxes $89. Mortgage $850. Rental value $17.50. Price $1,250. Owner will accept Fairfield lot, car or cruiser as part payment.
TEAROOM with cabins, 1¼ acres, fruit trees. Price $4,500. Owner will accept house as part payment.
E. 2144 Alex Page 1122 Government St.

OAK BAY—Five-room stucco bungalow. Oak floors, shower bath, etc. Has nice rooms, basement, garage, etc. Fruit trees. To close an estate $3000

OAK BAY—A lovely home in new stucco bungalow. Six rooms, including large living-room and sunroom, etc. Attractive design and finish throughout. $4500
Very fine location

CENTRAL—Pretty stucco bungalow of 5 rooms, basement and garage. This home is almost new and situated within walking distance of town $3500

FOUR ACRES—Good soil and all cleared. Four-room cottage, city water and light. Owner, leaving town, offers bargain $1600
A. S. MILLER
1309 Blanshard Street E 0632

ONE ACRE AND FIVE-ROOM NEW house with hardwood floors and furnace, full cement basement, garage, in South Saanich. Low taxes. Price $6000

BUNGALOW ON BALFOUR AVE. FIVE rooms with two lots. Owner says sell, sell, sell $1800
CROSS & CO.
605 Government Street Phone E 0632

OFFER WANTED—7-ROOMED HOUSE, suitable rooms, duplex, nursing home or trade. E 6604.

RECENTLY DECORATED, COLONIAL, 6 large living-room, bedroom, dining-room, all light floors. Taxes $17. Close to bus, two miles from city. Flowers, shrubs, shade trees and terraced lawn on one-quarter acre. Would suit Prairie people or couple retiring, good soil for garden. Price includes blinds, extension cords, mounting curtains—bathroom, inlaid lino, of green tile—kitchen, blue tile—breakfast nook—range with Silent-Glow oil burner—white refrigerator in entry. $2,000 cash. Only bona-fide buyers need apply. You can arrange financing. New furniture and radio can be bought with house, will not be sold or shown alone. Box 1187, Colonist.

JUST OFF THE GORGE ROAD
(Close In)
To Close an Estate
SIX-ROOM COTTAGE, CONSISTING OF living-room, dining-room, kitchen and three bedrooms, three open fireplaces, three-piece bathroom, basement cemented, hot air furnace. Title clear. Property $1,100 or $100 per month for a genuine bargain. Reduced from $1,900 to $1300
JUST OFF OAK BAY AVENUE
To Builders
THIS CHOICE LOT, 56 x 130. A REAL bargain. Only title clear cash $275

OAK BAY SPECIAL—WHY BUILD OR RENT?
Close to the Sea
PRICE ONLY $3250
EXCEPTIONALLY WELL-CONSTRUCTED five-room stucco bungalow, consisting of living-room, reception room, dining-room, kitchen and two bedrooms, open fireplace, hardwood floors, cement basement, furnace, garage in basement. Title clear. Average lot. Terms to arrange. Early possession.
FOR SALE
NORTHWEST CORNER OF ROCKLAND Avenue and Cook Street, at a sacrifice
120 X 120 FEET
Choice apartment or duplex site. This should be a money-maker. Walking distance to town. Choice location. $1575
Only (cash)
Exclusive Agents
JUST OFF ESQUIMALT ROAD
At a Heavy Sacrifice—Will Consider
WELL - CONSTRUCTED, SIX - ROOM stucco bungalow. Reception room, dining-room, kitchen, small den and two bedrooms, three-piece bathroom, laundry tubs, excellent full-size cement basement, furnace, garage. Average l

PEMBERTON'S

SAYWARD BEACH
A few lots left in this very desirable subdivision. Maps and full particulars in this office.
Price, each **$375**

CORDOVA BAY SHELTERED—SECLUDED
A really lovely three-room cottage, fully furnished. Strong construction. Inside finish exceptional. One block from sea on two lots. Taxes only 18. Light and phone available at low cost. Well on property. You must see this to appreciate its charm. Over week-end phone E 3288. Price **$825**

HIGH QUADRA
Six-Room Bungalow and garage, situated on half acre, all in garden and fruit trees. Best soil in Saanich. This is a home in wonderful condition and kept right up to the minute. Fowl house for 200 birds and brooder house. Owners might consider less, but the place is well worth **$3150**

HIGH LOCATION GORGE
Bungalow, five full-size rooms and staircase to large attic, full cement basement and furnace, two glassed-in porches. Two lots with 21 fruit trees, small fruits, grape arbor. One block to bus, near schools. A lovely family home. Taxes $41. Clear title **$2500**

2 EXCELLENT BUILDING SITES
One 4 miles out of 2 acres. Some rock. Some good soil. Oak and fir trees. High elevation **$750**
One 7 miles out, 3 acres, with wonderful views. Large cedar and maple trees **$750**

Pemberton & Son Limited
FORT AT BROAD PHONE G 8124

SPLENDID BARGAIN OAK BAY
2619 CAVENDISH AVE.
ONLY $4750
Delightful, spacious, eight-room, semi-bungalow, which cost $13,000. All large handsome rooms. No. 1 oak floors on ground floor, which comprises attractive entrance hall, large living-room with fireplace, large dining-room, sunroom or den, kitchen, laundry, two-piece lavatory. Upstairs there are four spacious bedrooms, sunroom or sleeping porch, tiled bathroom. Choice shrubs, ornamental and fruit trees. Situated on select new street near beach. This is one of the best-built homes in Oak Bay.

SOME GOOD BUYS
$1100—ESQUIMALT, half block from car. Cosy, large, three-room bungalow in good condition with garage. Large lot in garden, fruit and flowers. A pretty little place

OAK BAY—Six rooms (one floor), part basement. Nice lot. House newly painted and decorated. No expense necessary for some time, as everything is now in splendid condition. Price only (terms) **$1500**

$1700 TERMS—Six-room semi-bungalow, cement basement, furnace, separate garage. Large lot well fenced. A good buy at this price

$1650 TERMS—Two large lots in garden, and good seven-room house with cement basement, furnace. Saanich taxes.

W. J. Gilliland & Co.
1203 BROAD STREET PHONE G 5741

Seafrontage

FINE HOME, OAK BAY—Seven rooms, three bedrooms, den with fireplace, hot water heating. Stucco construction. Just like new. Extra-large lot. Price asked **$7000**

3301 TENNYSON AVE. — Five-roomed shingle bungalow which a little paint and repairs would make a fine family home. Corner, two lots, fruit trees, small fruits, roses and flowers. Is fairly high and has some view. Living-room and dining-room combined. Kitchen and pantry. Bathroom with separate toilet. Sunroom. Three bedrooms, one is small, and an attic. Basement and good furnace. A rather attractive appearance. Chicken houses and garage **$1200**

OAK BAY BUNGALOW — Large four-room stucco, laundry room as well; extra-big living-room with fireplace. Garage. A fine garden with numerous ornamental trees. Ideal for two people. Price **$2750**

B.C. LAND
AND INVESTMENT AGENCY, LTD.
922 Government Street G 4115

Country Home

Attractive stucco, Tudor style, containing eight rooms and two bathrooms (one on each floor). Hardwood floors in main rooms, inlaid lino in kitchen, and modern appointments throughout. Over an acre of land, all well fenced, completes this very desirable property. Reasonably priced **$6000**

J. C. BRIDGMAN
604 BROUGHTON ST. PHONE E 3331

ROOMING HOUSES
Near in, best residential district. Nine large light rooms. This is one of the best homes in the district. Price **$3500**
View of sea and mountains, near in. Large fine home of nine rooms, hot water heat, plate glass windows. Large lot. Price **$4000**

SAANICH
Near city, good district. Four nice rooms, large living-room, basement and furnace. Two lots, garden and fruit. Price **$1700**

MEHAREY & CO.
LIMITED
624 FORT STREET E 1187

CORDOVA SANDY BEACH LOTS
Some small buildings. Priced from **$200** up to **$850**

SAYWARD BEACH LOTS
Only a few left.
Price, each **$375**

EXCHANGE
Vancouver house, clear title, for small bungalow Victoria or district.

Gillespie, Hart & Co. Ltd.
611 Fort Street Victoria, B.C.

VIEW ROYAL
$1000—Most modern 5-room home on lot 100 x 150, is now complete. $1,000 down, balance $2,250 on terms.
$990—Down payment, balance $1,000 terms buys attractive 4-room modern bungalow. Quadra district. Good garden. Close in.

BURNSIDE REALTY
380 Burnside Road Phone E 8413

COLES, HOWELL & CO., LTD.

SEAFRONTAGE
FIVE ACRES GOOD LAND TIMBERED. Sooke Harbor. Water, light and phone available **$500**

A SECLUDED COUNTRY HOME WITH A NICE BEACH in a protected harbor. All-year anchorage. Three and one-half acres all good soil, and in natural timber excepting about half-acre old world garden surrounding the substantial 6-room fully-furnished house. This is a very comfortable house with beautiful views across the harbor to distant hills. There is a good boat and furniture, tools, etc., included at the price **$1800**

LANGFORD LAKE
MODERN AND ARTISTIC BUNGALOW FIVE LARGE ROOMS, 3-piece bathroom, electric light, city water, and hot-water heating plant. Garage and outbuildings. Two acres attractive garden. Sacrificed on account of owner leaving. Might sell furniture at valuation. Price **$2000**

CLOSING AN ESTATE
CLOSE IN, SUBSTANTIALLY-BUILT BUNGALOW—Five well-arranged rooms, basement, furnace, etc. Repainted. To close an estate, we can sell for cash **$1250**

JAMES BAY
SUITABLE FOR ROOMING HOUSE A FINE HOUSE OF NINE ROOMS, bathroom and extra washroom. Cement basement, furnace, wash tubs, linoleum, carpets, stoves, etc. and some furniture included. Moderate taxes. Price **$2000**

SEAFRONT COUNTRY HOME
COMMANDING THE MOST BEAUTIFUL OUTLOOK ON SAANICH PENINSULA. This artistic 6-room stucco bungalow with grand sunroom, overlooking the inlet and those glorious sunsets! There are 5 acres sloping to a private beach, good bathing and fishing, safe anchorage. All good land, no rock. Unlimited water under pressure. Electric light and all city conveniences. This is a great bargain at the price **$12,000**
Might consider Oak Bay home in part exchange.

COLES, HOWELL & CO., LTD.
636 View Street G 1032

P. R. Brown & Sons, Ltd.

SMALL HOME—Suitable for bachelor or elderly couple. Combined kitchen-sitting-room, two bedrooms, indoor sanitation; good garden lot. Low city taxes. Close to bus **$420**

HOLLYWOOD CRESCENT—A waterfront lot in this choice residential area. Now offered at **$425**

OAK BAY WAY—Stucco bungalow, containing living-room, with fireplace, dining-room, kitchen, two bedrooms, polished floors, etc. In pink of condition both inside and out **$2100**

OAK BAY—MONTEREY AREA Eight-roomed bungalow, cement basement, open fireplace in living-room, furnace and garage. Also two garden lots, beautifully laid out in lawns, flowers, fruit trees and an attractive tennis court. An excellent buy at **$3150**

NEAR UPLANDS—Glorious views over sea and mountains. New stucco bungalow of five rooms, with provision for two more upstairs. All modern features such as tiled sink, hardwood floors, latest electric fixtures, etc. **$4375**

TERMS ON ANY OF THE ABOVE

P. R. Brown & Sons, Ltd.
1112 BROAD STREET PHONE G 7171

$21,000
For this beautiful home, which stands on 3 acres of ground in the choicest residential district in Greater Victoria. It contains ten very attractive and well-planned rooms, with two bathrooms, pantries and servants' quarters. Standing on high ground, it commands a wonderful view of sea and surrounding district. There is a large flower garden, orchard and tennis court. The above price is far below its present value.

$14,000
Beautiful country estate of 200 acres, with an 8-room house. Hot water heat, water and electric light plants. Garage, barn, chicken houses. Quarter-mile of waterfront with good beach and wonderful view. Call and get full particulars from this office.

VAN DER VLIET, CABELDU & MAY, LTD.
1212 BROAD E 7174
(Opposite Colonist)

No Reasonable Offer Refused
"To Settle an Estate"
FOR SALE
Furnished or unfurnished, suitable for a private home, guest house or apartments. In perfect condition, with a beautiful garden, high location, lovely views. Nice surrounding homes and gardens. Ten rooms and bathroom, with space for several more rooms and extra bathrooms. Garage for five cars. Hot-water heating system, oak floors, fireplaces. Completely furnished. Cost $18,000. Worth $9,000 today.
SALE PRICE **$3195** HALF CASH
Liberal Discount for All Cash
(Please note price includes furniture. Reduction in price if furniture not wanted.)
—For Inspection "See Ray," care of L. M. ROSEVEAR & CO., LTD.
110 Union Bldg., 612 View St. G 6041

OAK BAY
In select district, five nice rooms, basement, furnace, garage, hardwood floors, tile sink. This is a new home and well worth **$3250**
A compact bungalow, nearly new; 2½ acres land, close to city, with all conveniences. Well recommended at the price **$2750**

H. W. MILLER & CO.
1210 BROAD STREET G 4651

OAK BAY SNAP
Absentee owner wants immediate disposal of this fine eight-room home. Library and drawing-room, four bedrooms, oak floors, cement basement. Heated with new automatic oil burner. Good garden. Central location **$3500**
Terms as Low as $500 Down

MARA, BATE & CO., Ltd.
648 FORT STREET PHONE E 7124

JAMES BAY—Six rooms, polished floors **$1250**
OAK BAY—Cute little home **$2650**
OAK BAY—Six rooms, furnace **$2650**
QUADRA STREET—Four-room stucco bungalow. Basement, furnace

H. N. J. CLARKE
600 YATES E 9833
Wanted Listings

AROUND the DIAL

SPECIAL EVENTS TODAY

11 a.m.—Ernest Hutcheson, pianist, will be the soloist with the Chautauqua Symphony Orchestra, which will commence a series of weekly programmes at this time. KOMO.

3:00 p.m.—Vicki Chase, young American soprano, will be the soloist with an N.B.C. concert orchestra. H. Leonard Spitalny conducting, during the broadcast of Popular Classics. KJR, KGO.

7:30 p.m.—Arthur Benjamin, English composer and pianist, will present a half-hour piano recital. CBR.

SPECIAL EVENTS TOMORROW

7:45 a.m.—The Canadian amateur golf championships at the Mount Bruno Golf Club, Montreal, will be described. CBR.

12:45 p.m.—Mrs. Edna Baker, Western journalist and wife of Hon. Perrin Baker, former Minister of Education for Alberta, will begin a new series of talks devoted to the colorful stories behind the names of Canadian cities and provinces. CBR.

2 p.m.—Description of Canadian amateur golf championships.

5 p.m.—Bill Lankin, a one-armed pianist, will tell of his struggle to reach success, when he appears on George McCall's programme, "Man About Hollywood." KIRO, KNX.

Key Station Wave Lengths

C.B.C. NETWORK—
CBR (1100).
N.B.C. RED NETWORK—
KOMO (920).
KPO (680), KFI (640).
N.B.C. BLUE NETWORK—
KJR (970), KGO (790).
COLUMBIA NETWORK—
KIRO (710), KNX (1050), KVI (560).
MUTUAL - DON LEE NETWORK—KOL (1270).
VICTORIA—
CFCT (1450).
VANCOUVER—
CJOR (600).

Deep Cove
ONE-ACRE WATERFRONT LOTS
Ideal for Summer cottages or permanent homes. This new subdivision, situated on the northwest part of the Saanich Peninsula, has an unparalleled view of Cowichan, Brentwood and Mill Bay. For privacy, seclusion, fishing and bathing you need look no further. Summer ferry service to Steveston, Bellingham and Anacortes is ten minutes' run by car to Sidney.
Priced from **$300** Up
Additional acreage available in 5, 10 or 20-acre parcels, with or without water frontage.
See Harold Lingham

Johnston & Co., Ltd.
1314 BROAD STREET E 5241

PHONE E 2321
For Details of
COLONIAL
Close-In 5-Room Artistic
BUNGALOW
In Spacious Grounds
ONLY **$3200** ONLY
Smith Realty
Fire and Automobile Insurance
111 PEMBERTON BLDG. Phone E 2321

Cosy Seafront Cottage $1100
Three rooms, open fireplace, city water and light. Taxes $13. Living-room, 14 x 18.

Right on Beachfront $2800
Stuccoed cottage, with modern plumbing. Four rooms, open fireplace. Special private wharf. Two lots, city water and light.

Modern Stucco on Seafront
5-Roomed Bungalow **$4800**
3 Lots in Garden
Gordon Head

Tearooms, Cabins, $4500
Suitable chicken dinners. 1½ acres, mostly in fruit, ample water, 7-roomed house. Modern plumbing. Seven miles main highway. Furnished as is.

Ideal for Mink, $1650
Seven acres, new house. Drilled well, very secluded. Three acres black soil.

E 9413 **FRASER BISCOE** 1120 Gov't

LOOK!
AT 1342 RICHMOND ROAD
And if you are interested in this modern and attractive property, ask us for full particulars and appointment to view. You will be under no obligation whatever. We know you will be impressed with the unusual construction, layout and appointments of this lovely home and surprised at the low price asked.

Swinerton & Co., Limited
620 Broughton St. Exclusive Agents

Sell or Exchange
3½ Acres, Colquitz, in garden and nicely treed, with extra nice 4-room frame bungalow, garage, high location, low taxes, clear title, for 4 or 5-room bungalow, Oak Bay, and assume.
3 Acres, North Quadra, all cultivated, with one 5-room stucco bungalow, built 4 years, and one frame bungalow, 4 rooms, both modern, small barn and large chicken house, clear title, taxes only $28, for modern 5 or 6-room bungalow, one floor, close in, and give reasonable terms for difference.

W. J. Gilliland & Co.
1203 Broad St. Phone G 5741

TO CLEAR AN ESTATE
We are instructed by executor to sell this 7-roomed, 1½-story dwelling. Has reception hall with coat closet, living-room with open fireplace, dining-room with buffet, oak floors, den, kitchen with pantry and sink, 3 bedrooms and bathroom upstairs, full cement basement, hot-water heat, laundry trays, extra toilet, separate garage, cement walks, good garden lot. Has never rented for less than $30.
Today's price **$1750**
See T. B. MONK

J. H. Whittome & Co., Ltd.
118 PEMBERTON BLDG. E 9212

ATTRACTIVE HOME
Oak Bay, stucco semi-bungalow, attractive appearance. Four bedrooms, with a setting of oaks and pretty garden. Can be purchased at $2,000 or more below cost. A really charming home at a moderate price **$5500**

CORDOVA BAY
Summer Cottage, 4 rooms, fireplace in living-room; furniture included. Price only **$750**

Heisterman, Forman & Co.
608 VIEW STREET

Sunday's Programme

(The following programmes are compiled by the various broadcasting companies and are subject to change.)

8:00 A.M.—Walter Logan's Musicale (CBR, KOMO).
Dr. Kenyon's Church of the Air (KJR).
West Coast Church of the Air (KIRO).
Harry Farbman, violin (KOL).

8:15 A.M.—Christian Science Programme (KOL).

8:30 A.M.—Salt Lake City Tabernacle Choir (CBR).
On Your Job (KOMO).
Radio City Music Hall (KJR).
Swedish Tabernacle (KIRO).
Betty and Buddy (KOL).

9:00 A.M.—Norman Cloutier's Orchestra (CBR).
Seattle Pacific College (KOMO).
Waterloo Junction (KJR).
Church of the Air (KIRO).
Russian Cathedral Choir (KOL).
B.C. Church of the Air (CJOR).

9:30 A.M.—Sunday Symphonette (CBR, KOMO).
Continental Varieties (KJR).
Walberg Brown Strings (KIRO).
Salvatore De Mario Stefano (KOL).
Request Hour (CJOR).

10:00 A.M.—Chamber Music (CBR).
Dinner at Aunt Fannie's (KOMO).
National Music Camp (KJR).
Democracy in Action (KIRO).
Concert Orchestra (KOL).

10:15 A.M.—Mighty I Am Presence (KOL).

10:30 A.M.—Devotional Service (CBR).
Chicago Round Table (KOMO).
Treasure Trails of Song (JKR).
Jewish Transcript (KIRO).
Manhatters (KOL).
Morning Concert (CJOR).

10:45 A.M.—Sunday Newscast (KIRO).
Alice Blue (KOL).

11:00 A.M.—Columbia Symphony (CBR).
On a Sunday Afternoon (KOL).
Chautauqua Symphony (KOMO).

FRED SMITH & CO.
Auctioneers and Valuators
BLANSHARD STREET
AUCTION SALE
Monday at 2 P.M.
Household Furniture And Effects
Ping-Pong Table (complete), Bed Chesterfield Suite, several Radios, Linoleum and Congoleum Squares, Carpets, Etc.
SALE DAYS:
Monday and Thursday at 2 P.M.
Antique Sale First Friday Monthly.
FRED SMITH & CO.
Auctioneers G 4913

London Selling
TUESDAY, JULY 25, AT 2:00 P.M., AT MY SALESROOMS, 919 PANDORA
Walnut Dinette Suite, Twin Beds, Chesterfield Suites, Sanitary Couches, Double Beds, Radios, Ranges, Wicker Chairs, odd Dressers, Chesterfield, Chairs, Bookcase, Linos, Kitchen Utensils, Etc.; Lady's Riding Boots, size 6, like new, and Breeches, 36.
SPECIAL--RUGS All Sizes
Runners to match, 9, 12 and 18 feet, only want seeing.
LONDON AUCTION CO.
AUCTIONEER
P.S.—See me for a successful auction.

Maynard & Sons
AUCTIONEERS
Instructed, We Will Sell at Our Salesroom, 731-733 Johnson Street, on
Wednesday, 1:30 P.M.
Antique and Modern Furniture, Drapes, Curtains, Brass and Copper Ware, China and Glassware, almost new Electrolux Sweeper, Flatware, Dishes, Golf Clubs, Etc. Almost new Electric Bench Saw, Lathe, Wall Drill, Fret Saw, Motors, Etc.
Also the effects of the late Miss O'Connor. Full particulars of this sale will appear later.
MAYNARD & SONS - Auctioneers

Melodies for Milady (KJR).
Plymouth Congregational Church (KIRO).
Metropolitan Tabernacle (CJOR).
A Bookman's Notebook (KJR, 11:15).

11:30 A.M.—Al Roth Presents (KJR).
University Christian Church (KOL).
University Christian Church (KOL).

12:00 Noon—Words Without Music (CBR).
Ranger Serenade (KOMO).
Sunday Vespers (KJR).

12:30 P.M.—Folk Songs of Nova Scotia (CBR).
World Is Yours (KOMO).
John Seagle (KJR).
Tonic Tunes (KIRO).
Haven of Rest (KOL).
News (CJOR).

12:45 P.M.—Lutheran Gospel Hour (KJR).
Sunday Newscast (KIRO).
Ballad Music (CJOR).

1:00 P.M.—Church of the Air (CBR).
Hall of Fun (KOMO).
Book of Revelation (KJR).
The World Today (KIRO).
Nobody's Children (KOL).
Sunday Song Service (CJOR).

1:30 P.M.—Elaine Burns (CBR).
Old Songs of the Church (KOMO).
Rev. Henry H. Ness (KJR).
Choral Programme (KIRO).
Van Alexander's Orchestra (KOL).
Shut-In Programme (CJOR).

1:45 P.M.—Sunday Musicale (CBR).
Letters Home (KJR).
I Cover the Fair (KOL).
Waltz Time (CJOR).

2:00 P.M.—Grenadier Guards' Band (CBR, KJR).
Catholic Hour (KOMO).
Gay Nineties (KIRO).
Summer Time Concert (KOL).
On the Mall (CJOR).

2:30 P.M.—The World Today (CBR).
The Grouch Club (KOMO).
Old Time Religion (KJR).
Gateway to Hollywood (KIRO).
Living Music (KOL).
Music Graphs (CJOR).

2:45 P.M.—Paul Laval's Orch. (CBR).
Messenger of Mount Zion (CJOR).
Everett Hoagland's Orchestra (KOL).
C.B.C. Singers (CBR).

3:00 P.M.—Prof. Puzzlewit (KOMO).
Popular Classics (KJR).
Alibi Club (KIRO).
Help Thy Neighbor (KOL).
The Master Singers (CJOR).

3:15 P.M.—Foursquare Gospel Lighthouse (CJOR).

3:30 P.M.—George Reid, pianist (CBR).
Bandwagon (KOMO).
Radio Guild (KJR).
Nordic Hour (KIRO).
Songs of Yesteryear (KOL).

3:45 P.M.—Carl Ravazza's Orchestra (KOL).

4:00 P.M.—N.B.C. Orchestra (CBR, KJR).
Bergen and McCarthy (KOMO).
Adventures of Ellery Queen (KIRO).
Design for Melody (KOL).

4:15 P.M.—Old Refrains (CJOR).

4:30 P.M.—Classic Patterns (CJOR).
Band Concert (KOL).

5:00 P.M.—Appointment With Agostini (CBR).
Manhattan Merry Go Round (KOMO).
Sons of the Lone Star (KJR).
Summer Hour (KIRO).
Old-Fashioned Revival (KOL).
Ballads of the Day (CJOR).

5:15 P.M. — British-Israel Association (CJOR).

5:30 P.M.—Organ Recital (CBR).
American Album of Familiar Music (KOMO).
Paul Carson (KJR).

5:45 P.M.—Aloha Land (CJOR).
Brazilian Band (KJR).

6:00 P.M. — Music From Manuscript (CBR).
National Symphony Orchestra (KOMO).
Larry Clinton's Orchestra (KJR).
Grant Park Concert (KIRO).
Good Will Hour (KOL).
Concert Hall (CJOR).

6:30 P.M.—By the Sea (CBR).
Cheerio (KJR).
Sunday Newscast (KIRO).
Chapel Memories (CJOR).

7:00 P.M.—News (CBR, CJOR).
Edwin C. Hill (KOMO).
Trinity Choir (KJR).
Spelling Bee (KIRO).
Music by Faith (KOL).

7:15 P.M.—The Art Singer (CBR).
Irene Rich (KOMO).
Borowsky Trio (KJR).
Richard Liebert (CJOR).

7:30 P.M.—Recital Series (CBR).
The Aldrich Family (KOMO).
Potlatch Programme (KJR).
Henry King's Orchestra (KIRO).
News (KOL).
Christ Church Cathedral (CJOR).

8:00 P.M.—Regina Concert Orchestra (CBR).
Hollywood Playhouse (KOMO).
Will Osborne's Orchestra (KJR).
Sterling Young's Orchestra (KIRO).
Author, Author (KOL).

8:30 P.M.—One Man's Family (KOMO).
Musical Varieties (KJR).
News Views and Sports Reviews (KIRO).
Johnny Dod's Orchestra (KOL).

8:45 P.M.—Concert Band, Calvin Winter (CBR).
F.B.I. Crime Trails (KIRO).

9:00 P.M.—Night Editor (KOMO).
News (KJR, KOL, CJOR).
Carlos Molina's Orchestra (KIRO).

9:15 P.M.—Beverly Hills Club Orch. (KOMO).
Dance Music (KJR).
Michelin Nocturne (CJOR).

9:30 P.M.—Sherman Orch. (KOMO).
Isham Jones' Orchestra (KJR).
Gaslight Harmonies (KIRO).

9:45 P.M.—News (CBR).
Night Extra (KIRO).

10:00 P.M.—Sanctuary (CBR).
News Flashes (KOMO).
Memories in Miniature (KJR).
Tito Guizar (KIRO).
Dick Lackeye's Drama (KOL).

10:15 P.M.—Bridge to Dreamland (KOMO).
Erwin Yeo, organist (KIRO).
Joe Reichman's Orchestra (KOL).

10:30 P.M.—Bridge to Dreamland (CBR).
Daryl Harper's Orchestra (KJR).
Sterling Young's Orchestra (KIRO).
Leon Mojica's Orchestra (KOL).

11:00 P.M.—Will Osbourne's Orchestra (KIRO).
Marvin George's Orchestra (KOL).

Monday's Programme

7:45 A.M.—Canadian Amateur Golf (CBR).

8:00 A.M.—The Balladeer (CBR, KOL).
Morning Reveries (KOMO).
Dorothy Dreslin (KJR).
Rhythm and Romance (KIRO).
Morning Melodies (KOL).
News (CJOR).

8:15 A.M.—News (CBR).
The O'Neills (KOMO).
The Kidoodlers (KJR).
Hilltop House... Her Honor, Nancy James (KIRO).
Haven of Rest (KOL).
Safety Programme (CJOR).

8:30 A.M.—Morning Moods (CBR).
Ship of Joy, Captain Dobbsie (KOMO).
National Farm and Home Hour (KJR).
Romance of Helen Trent (KIRO).
Breakfast Varieties (CJOR).

8:45 A.M.—The Joyce Trio (CBR).
Our Gal Sunday (KIRO).
Listener's Club (KOL).
Concert Interlude (CJOR).

9:00 A.M.—The Happy Gang (CBR).
Heart of Julia Blake (KOMO).
The Goldbergs (KIRO).
Health Club (KOL).
Shut-In Programme (CJOR).

9:15 A.M.—Home Service Programme (KOMO).
Life Can Be Beautiful (KIRO).
News (KOL).
Memory Melodies (CJOR).

9:30 A.M.—Road of Life (CBR).
Patty Jean Health Club (KOMO).
News (KJR).
Connie Worth (KIRO).
Muted Music (KOL).
The Gospel Singer (CJOR).

9:45 A.M.—The Charioteers (CBR).
Dr. Kate (KOMO).
A Woman Wonders (KJR).
Pianotones (KIRO).
The Goldbergs (CJOR).

10:00 A.M.—Big Sister (CBR, KIRO).
Betty and Bob (KOMO).
Adventures in Reading (KJR).
Freddy Nagel's Orchestra (KOL).
The Master Singers (CJOR).

10:15 A.M.—The Life and Love of Dr. Susan (CBR).
A. Grimm's Daughter (KOMO).
Aunt Jenny's Stories (KIRO).
Thomas Conrad Sawyer (KOL).
Morning Recess (CJOR).

10:30 A.M.—Manhattan Melodies (CBR).
Valiant Lady (KOMO).
Cecil Solly (KJR).
Feminine Forum (KIRO).
Music from El Paso (KOL).

10:45 A.M.—Hymns of All Churches (KOMO).
Harmony Time (KJR).
When a Girl Marries (KIRO).
Muse and Music (KOL).
Peter McGregor (CJOR).

11:00 A.M.—U. of K. Music Camp (CBR, KIRO).
Mary Marlin (KOMO).
U.S. Marine Band (KJR).
Marriage Licence Romances (KOL).
News (CJOR).

11:15 A.M.—Ma Perkins (KOMO).
Concert Hall (KOL).
Voices Mean Dollars (CJOR).

11:30 A.M.—Pepper Young's Family (KOMO).
Mel and Jane (KOL).
Ballad Music (CJOR).

11:45 A.M.—Guiding Light (KOMO).
Between the Bookends (KJR).
News at Noon (KIRO).
Abram Ruvinsky Ensemble (KOL).
Music by Jerome Kern (CJOR).

12:00 Noon—News (CBR).
Club Matinee (KJR).
Backstage Wife (KOMO).
Pretty Kitty Kelly (KIRO).
Wilf Wylie (CJOR).

12:15 P.M.—Club Matinee (CBR).
Stella Dallas (KOMO).
Myrt and Marge (KIRO).
News (KOL).
Singin' Sam (CJOR).

12:30 P.M.—Pictures in Song (CBR).
Vic and Sade (KOMO).
News (KJR, CJOR).
Hilltop House (KIRO).
Wayne and Dick (KOL).

12:45 P.M.—Mrs. Edna Baker, talk (CBR).
Midstream (KOMO).
Department of Agriculture (KJR).
Stepmother (KIRO).
Dick Barrie's Orchestra (KOL).
On With the Dance (CJOR).

1:00 P.M.—Melody Lane (CBR).
Meet Miss Julia (KOMO).
Cowboy Joe (KJR).
Scattergood Baines (KIRO).
Manhattan Mother (CJOR).

1:15 P.M.—Songs, Helen Landers (CBR).
Houseboat Hannah (KOMO).
Glen Island Orchestra (KJR).
The Life and Love of Dr. Susan (KIRO).
Clinic of the Air (KOL).
Ab Hine (CJOR).

1:30 P.M. — Zinn Arthur's Orchestra (CBR).
Monday Music (KOMO).
Affairs of Anthony (KJR).
Singin' Sam (KIRO).
Van Alexander's Orchestra (KOL).
Sue's Notebook (CJOR).

1:45 P.M.—Closing Stocks (CBR).
Adopted Daughter (KOMO).
Adrian Rollini's Trio (KJR).
Adventures in Science (KIRO).

2:00 P.M.—Canadian Amateur Golf (CBR).
Science in the News (KOMO).
Commodore Perry Orchestra (KJR).
Fletcher Wiley (KIRO).
Women in the News (KOL).
Symphony Hour (CJOR).

2:15 P.M.—Patricia Gilmore (CBR, KJR).
I Love a Mystery (KOMO).
Lost and Found (KIRO).
Johnson Family (KOL).

2:30 P.M.—Ray Perkins (CBR, KJR).
Woman's Magazine of Air (KOMO).
John Kirby's Orchestra (KIRO).
News (KOL).

2:45 P.M.—Wishart Campbell (CBR).
Box Score Extra (KJR).
The Daily Spectator, Sam Hayes (KIRO).
Manhattan Mother (KOL).

3:00 P.M.—Wesley and Democracy, talk (CBR).
Biltmore Rendezvous (KOMO).
Strings at Tea Time (KJR).
Tea Dance (KIRO).
Feminine Fancies (KOL).
Life Can Be Beautiful (CJOR).

3:15 P.M.—G. R. Markowski's Orchestra (CBR).
Luther-Layman Singers (KOMO).
Job Finder (KIRO).
Ma Perkins (CJOR).

3:30 P.M.—Lucille Cameron (CBR).
Lansendorf Programme (KOMO).
Ricardo's Rhapsodies (KJR).
Tea for Two (KIRO).
Drifting and Dreaming (KOL).
Pepper Young's Family (CJOR).

3:45 P.M.—My Job (CBR).
Patty Jean Health Club (KOMO).
Science on the March (KJR).
Russell Brown and Erwin Yeo (KIRO).
News (KOL).
This Day Is Ours (CJOR).

4:00 P.M.—Blue Shadows Silhouettes (CBR).
Jack Joy's Orchestra (KOMO).
Order of Adventurers (KJR).
Accent on Music (KIRO).
Chuck Foster's Orchestra (KOL).
Famous Voices (CJOR).

4:15 P.M.—Easy Aces (CJOR).

4:30 P.M.—Sevillana (CBR, KOMO).
Magic Key (KJR).
Piano Portraits (KIRO).
Johnnie Hamp's Orchestra (KOL).
Vincente Lopez (CJOR).

4:45 P.M.—Banisio (KOMO).
Howard Costigan (KIRO).
Dr. F. Hathaway (CJOR).

5:00 P.M.—Friendly Music (CBR).
Time and Tempo (KOMO).
Man About Hollywood (KIRO).
Henry Cincome's Orchestra (KOL).
Tea Ranger's Cabin (CJOR).

5:15 P.M.—Shafter Parker (KOL).

5:30 P.M.—Al Roth Presents (CBR).
Horace Heidt's Orchestra (KOMO).
National Radio Forum (KJR).
Guy Lombardo's Orchestra (KIRO).
Buck Rogers (KOL).
On the Mall (CJOR).

5:45 P.M.—Phantom Pilot (KOL).
Howie Wing (CJOR).

6:00 P.M.—Contented Programme (KOMO).
True or False (KJR).
Lew Diamond's Orchestra (KOL).
The Monitor (CJOR).

6:15 P.M.—Opening of Radio Correspondence Gallery in U.S. Senate (KOL).

6:30 P.M.—Sensations and Swing (KOMO).
News (KJR, KOL).

BURGESS RADIO BATTERIES
produce
25% MORE LIFE
It is the 25% greater amount of active electrical energy materials built into Burgess Batteries that give them more power and longer life.
Always buy black and white striped
BURGESS BATTERIES

Blondie (KIRO).
Concert Hall (CJOR).

6:45 P.M.—Westchester Orchestra (KJR).
Pageant of Melody (KOL).

7:00 P.M.—News (CBR, CJOR).
Fred Waring's Orchestra (KOMO).
Let's Go Places in Washington (KJR).
Amos 'n' Andy (KIRO).

7:15 P.M.—String Trio (CBR).
Armchair Cruises (KOMO).
Biltmore Borowsky Trio (KJR).
Story of a Song (KIRO).
Late Sports Review (CJOR).

7:30 P.M.—Len Hopkins' Orch. (CBR).
Margaret Speaks, op. (KOMO).
Glen Island Orchestra (KJR).
Model Minstrels (KIRO).
Lone Ranger (KOL).
Preview (CJOR).

7:45 P.M.—In the Mike Light (KJR).
Avison and Robertson (CJOR).

8:00 P.M.—Dramatic Series (CBR).
Studio Party (KOMO).
Clyde Lucas' Orchestra (KJR).
Buddy Roger's Orchestra (KIRO).
The Question Mint (KOL).
News (CJOR).

8:15 P.M.—Penn Orchestra (KOMO).
Buster Morgan (CJOR).

8:30 P.M.—Erskine Hawkins' Orchestra (CBR).
Al Pearce and His Gang (KOMO).
Manufacturers Assn. of Washington (KJR).
News, Views and Sport Reviews (KIRO).
Johnny Davis' Orchestra (KOL).
Lacrosse Broadcast (CJOR).

8:45 P.M.—Ted Weems' Orchestra (KIRO).

9:00 P.M.—Merrymakers' Revue (CBR).
Hawthorne House (KOMO).
News (KJR, KOL).
String Trio (KIRO).

9:15 P.M.—The Pine's Orchestra (KJR).
Johnny Davis' Orchestra (KOL).

9:30 P.M.—Horace Lapp's Orchestra (CBR).
On With the Dance (KOMO).
Unbroken Melody (KJR).
People, Just People (KIRO).
Zinn Arthur's Orchestra (KOL).

9:45 P.M.—News (CBR).
Biltmore Orchestra (KOMO).
Night Extra (KIRO).
Fulton Lewis, Jr. (KOL).

10:00 P.M.—Musicale Fantasy (CBR, KJR).
News Flashes (KOMO).
Tito Guizar (KIRO).
Devil's Scrapbook (KOL).

10:15 P.M.—Blue Moonlight (KOMO).
Air Conditioning (KOL).

10:30 P.M.—Kay Kyser's Orchestra (KOMO).
Ran Wilde's Orchestra (KJR).
Ted Weems' Orchestra (KIRO, CBR).
Garwood Van's Orchestra (KOL).
News, Rhythm Wrangler's Orch. (CJOR).

11:00 P.M.—Eddie Swartout's Orchestra (CBR, KOMO).
George Hall (KJR).
Will Osborne's Orchestra (KIRO).
News (KOL).
Ray Noble's Orchestra (CJOR).

11:15 P.M.—Fishing News (KJR).
Paul Pendarvis' Orch. (KOL).

11:30 P.M.—Reverie (CBR).
Paul Martin's Orchestra (KOMO).
Paul Carson at the Organ (KJR 11:20).
Archie Bleyer's Orchestra (KIRO).
Stan Meyers' Orchestra (KOL).
Benny Goodman's Orchestra (CJOR).

CFCT, Victoria, B.C. (1,450 Kcys.)

8.00 a.m.—Morning Salute.
8.15 a.m.—Breakfast News.
8.30 a.m.—Musical Chronometer.
9.00 a.m.—Morning Classics.
9.30 a.m.—Financial Flashes.
9.45 a.m.—Fritz Kreisler, violinist.
10.00 a.m.—Morning Monitor.
10.10 a.m.—Melody Lane.
10.30 a.m.—Benny Goodman's Orchestra.
10.45 a.m.—Gray Gordon's Orchestra.
11.00 a.m.—Hit Parade.
11.30 a.m.—Music at Random.
12.00 noon—Concert Time.
12.30 p.m.—Midday News.
12.45 p.m.—Noon Hour Varieties.
1.00 p.m.—Healing Words.
1.25 p.m.—World Book Man.
1.30 p.m.—Melody Time.
2.00 p.m.—Concert Hour.
3.00 p.m.—Richard Himber's Orchestra.
3.15 p.m.—Nelson Eddy, songs.
3.30 p.m.—Ray Noble's Orchestra.
3.45 p.m.—Lily Pons, soprano.
4.00 p.m.—Music by Victor Herbert.
4.30 p.m.—Tea Time Tunes.
5.00 p.m.—Monitor Comment.
5.15 p.m.—Yesterday's Hits.
5.30 p.m.—Little Concert Suite.
5.45 p.m.—Artie Shaw's Orchestra.
6.00 p.m.—Radio Birthday Party.
6.30 p.m.—Race Results.
6.45 p.m.—Classic Album.
7.00 p.m.—Dinner Dance.
7.30 p.m.—Candlelight Classics.
8.00 p.m.—Monday Night at Eight.
8.30 p.m.—News Summary.

BOAT WAS HALF FULL OF WATER

Vancouver Brothers Had Eventful Experience in Strait of Georgia

VANCOUVER, July 22 (CP).—Two Vancouver brothers returned safely to their home today to tell of a twenty-two-hour battle in the Gulf of Georgia against a raging west wind, battering waves and a balky engine in their twenty-six-foot gasboat.

The return of George McRae, twenty-six, and Gordon McRae, twenty-three, ended fears held by their family for their safety after they had been unreported since Friday afternoon on a trip from Steveston, in the Fraser River, to a dock in Burrard Inlet, a trip normally requiring only a few hours.

The pair said they had been forced to beach their remodeled old gasboat on a sandy shore three miles south of the north arm of the Fraser River.

"She was half full of water when we beached her," George said in relating the adventure. He said the craft was about five miles off Point Grey when the engine "conked out," with a heavy wind blowing.

BAILED ALL NIGHT

"The wind swept us back toward Steveston, and pretty soon we were back of the lightship at the river mouth. By this time the boat was half filled with water, and no amount of bailing could make any headway against the seas that kept coming overside. We were out all night, bailing, bailing, bailing.

"We weren't really worried about our own safety, but we were getting hungry, thirsty and mighty tired. It was a relief when she beached herself at 6 o'clock this morning."

SOUTHAMPTON, England, July 22 (CP).—H. P. Fitzsimmons, New South Wales Minister of Health, sailed for Canada in the liner Empress of Britain today to study Canadian hospital design and construction.

WEEP FOR LOVE
by **RUBY M. AYRES**

CHAPTER XIII

It was the beginning of August now, but although the usual exodus from London had begun there were a number of Miss Thornley's acquaintances who were still entertaining, and, as Penelope put it, "Wearing out their party frocks for the fag end of the season."

Penelope had a way of saying rather ironical things. "Life's such a pretence, and a sham," she declared. "And people hate the truth."

"Don't take too much notice of her," Miss Thornley counselled Elizabeth. "She's feeling a little bitter just now, but she'll get over it."

Penelope was not going to the dance tonight, and although Elizabeth had asked also to be allowed to refuse, Miss Thornley had objected.

"It's good for you to go," she said. "You like the Selbys, and they always do things well. This is quite a friendly affair as you know, in their own home, so I think you will enjoy it."

"If only it wasn't so hot!" Elizabeth thought again as she slipped into the coolest frock she had, a flimsy little affair of white chiffon.

She had a wardrobe full of clothes now which were looked after by Miss Thornley's own maid. A few weeks after Elizabeth's mother died there had been what Penelope had sarcastically called an "orgy" of shopping, during which it had seemed to Elizabeth that she had bought enough clothes to last a lifetime.

"What's money for if you don't spend it?" Penelope said, when Elizabeth protested. "If you save it, someone else will only blow it away."

Downstairs in the drawing-room Penelope was singing. She had a grand piano which was her exclusive property, and of which she never seemed to weary, and sometimes she would get up very early in the morning to spend an hour practising scales and running over particularly difficult passages with which the professor who was training her voice had expressed himself dissatisfied.

Penelope had a lovely voice, clear as the song of a bird, and once when Elizabeth had ventured to ask, "Don't you ever get tired?" She answered, "Tired? Why should I? It's all I've got to live for."

And then Elizabeth knew she was thinking of Kim Lawless.

Elizabeth had never heard Kim's name mentioned in the house for Miss Thornley believed that least said is soonest mended, and that it is no use raking up a past which cannot be altered.

But sometimes Penelope's voice sounded unutterably sad, as it did tonight, and Elizabeth paused for a moment in her dressing to listen.

She had heard the song before, but it always made her feel as if she was shrinking away from an ungentle touch or something that hurt.

"Long since I wounded him I loved the best,
And all that night my pillows knew no rest;
And in the morning I arose, and lo!
The wound I gave him showed on my own breast!
Ah, then I knew how terrible the blow.

"Within a dream one night I spoke to thee,
'What is this road of thorns and misery
That stretches from my dwelling to thy door?'
And thou, 'The road that leads thee back to me'
Yet will I walk it steadfastly, oh, friend,
What though my feet be bleeding and most sore,
So thou shalt bind them for me in the end.

"Beloved, are the tears I shed for thee
Less than white roses thrown for Majesty—
To trample on with cruel, careless feet?
Nay, pass not unregarding. Pause and see,
Grown with such pain they surely must be sweet."

It was not often that Penelope sang such songs. As a rule, she chose opera or something more classical—especially when the professor was present—which Elizabeth did not like so well, but sometimes, as tonight, when she was alone and perhaps feeling rather sad, it was very different.

Suddenly the music stopped and Elizabeth gave herself a little shake and went on with her dressing.

There was a string of pearls which had been her mother's, but which she had left behind when she went away with Pip, and Derek Challoner had bequeathed them to Elizabeth.

She seldom wore them, but tonight she took them from the drawer where they were carefully put away in a case lined with white velvet, and clasped them around her throat.

Her mother must have looked beautiful in them, she thought, and for a moment her eyes were blurred with tears, but she had learned to control her grief, realizing that neither Miss Thornley nor Penelope, kind as they were, would be able to understand or to sympathize.

Someone rapped on the door.

"Can I come in?" It was Penelope.

(To Be Continued.)

A visit to the Flower Show at Crystal Garden, July 26-27, helps you plan your own garden.

Third Section

The Daily Colonist.

(ESTABLISHED 1858)

Magazine Features

NO. 189—EIGHTY-FIRST YEAR VICTORIA, BRITISH COLUMBIA, SUNDAY, JULY 23, 1939

Camping Days are Here Once

1.—Two of the nature lore group planting ferns on an embankment.
2.—Group in front of camps.
3.—Hiking round the lake.
4.—A tribal council and Bible class.
5.—Getting a shampoo at lakeside.
6.—Swimming instruction.
7.—Camp leaders, directors and supervisors.
8.—The camp kitchen.

DURING the Summer months groups of boys and girls will spend many happy days on the shores of Glinz Lake, up in the Sooke Hills.

Camp Thunderbird, owned by the Y.M.C.A., forms a perfect playground for the young campers. Nestled in between Mount Shepherd and Ragged Mountain, surrounded by virgin forest, and overlooking a veritable jewel of a lake, no better site could be found.

Reached by a stiff two-mile grade, the lake comes as a complete surprise, as it is not visible except from its very shores. The camp itself occupies the east shore of the lake, and covers an area of 320 acres.

First group to occupy the camp this Summer was the intermediate group of the Canadian Girls in Training. A group of Y.M.C.A. boys is in camp at present, with another to follow, and the last to camp will be a group of Anglican girls.

The ringing of a huge bronze bell starts a typical day in the camp, followed by flag-raising and morning watch. Breakfast—a good camp breakfast—comes next. After work has been finished, the campers are free to follow their own inclinations.

One of the chief delights of the campers is swimming. Fully qualified instructors are on hand in each of the camps to instruct, and, if necessary, to render assistance. However, if swimming does not appeal at the moment, there is a multitude of other activities open for the campers' choice. Rambles along Sooke Harbor or climbs up Mount Shepherd are organized for the more ambitious. The high point of the day's activities is the campfire, with "taps" ending the day.

Interest Groups

"INTEREST groups" occupy spare time during the day. For the boys, groups in radio, life-saving, first-aid, Indian lore, Indian crafts, wood carving and puppetry are arranged. For the girls, the making of buttons—an art in itself—or a course in creative dramatics, form pleasant ways of passing an odd hour or so. Two courses of special interest to those entering the business world are given for the girls. One is a course in leadership, with practical experience in the camp, and the other a course in personality and charm.

Each camp has its own newspaper, edited and published by the campers. The C.G.I.T. paper is published on the last day in camp, but the "Y" is a daily paper. The papers are made up of camp anecdotes, jokes, articles and a mystery story.

One day during each camp is set aside for visitors, parents and friends. On this day displays of handicrafts are held, swimming exhibitions are given, and competitive games and sports are held.

For most 'teen-age boys and girls the acme of the Summer is camp. These camps offer perfect facilities—supervision not too rigid, leaders with much experience in helping and guiding and with a personal interest in the campers and organized work and play. In all camps emphasis is placed on character-building and good fellowship.

For thirty years the camps have formed the highlight of the Summer activities of the Y.M.C.A. in Victoria. Camps have been held at Orcas Island, Patricia Bay, Gorge Park, Beaver Lake, Mathieson Lake, Sooke Harbor, and now, the best of them all, Glinz Lake.

Anonymous Benefactor

AN option was taken on the site of Glinz Lake in 1935, and the first camp was held there that year. In 1936 the camp was purchased on mortgage, and less than two weeks ago it was cleared of debt through the generosity of an anonymous benefactor, whose gift of $2,000 enabled the Y.M.C.A. directors to retire the mortgage. The gift was a spontaneous expression of appreciation of the improvements effected at the camp and of its value to the community as a means of providing healthful recreation and character-building opportunities.

Last Winter a group of unemployed men, working under the supervision of the Provincial Forestry Department, carried out many improvements at the camp. The construction of a dining-hall, which seats approximately ninety persons at one time, and of a kitchen marks a considerable advancement.

The two-mile road leading from the highway to the camp has been reconditioned and slash and underbrush cleared away, removing what constituted the greatest fire hazard in the camp. The former swimming float has been replaced by an up-to-date structure, and the rocky ledges along the shores have been cemented in with underwater steps.

Increased Accommodation

ACCOMMODATION at the camp has been greatly enlarged and the former tent lines have been reconstructed, with

(Continued on Page 3)

The Shortest Way Home

By D. D. Beauchamp

JAKE met her down in Tucson in February. She was spending the Winter on a dude ranch out in the valley, and Sam Brophy brought her to town the first day of the rodeo.

Jake looked especially good that afternoon. He drew a buckskin horse in the bronc riding that was made to order for him, and he put on a show. He came out riding straight up, with his right hand high, and scratching the buckskin fore and aft every time he made a jump. The way he did it made bronc fighting look easy and graceful, and when the pickup man set him down over by the stands he got a big hand from the crowd.

It wasn't just his riding that looked good either. He beat the dust out of his pants with his hat and came across the infield walking the kinks out of his legs and grinning. He was six feet tall without his boots. He was big in the shoulders, and slim-hipped, and long-legged the way a rider should be, and his hair was so black it glinted in the sun.

The girl with Sam Brophy said, "Now I know what I came to Arizona for."

They were perched on the back fence near the corrals where she could see them saddle the horses and put the rigging on the steers in the chutes. Jake was headed that way, but when he got to the gate Wes Mavity limped over from the chutes to meet him. Wes always got excited about a good ride because he couldn't fight broncs any more himself, not since that day in Cheyenne when a black put him into the fence and he didn't get his leg clear. He was still a top hand with a rope, though. Jake had teamed up with him three years before. They were pooling their money and sinking it in a spread they had up in Montana. Some day they wanted to make a dude ranch out of it.

Wes leaned into the fence and put his weight on his good leg. "Kid," he said, "They' been turnin' rough ones loose all afternoon, but that's the first ride I've seen today."

"He looks good but he ain't hard to stay with," Jake said. "I rode him before over in Texas. All I had to do was to set up there in his middle and scratch him." He squinted his eyes against the sun and the rising dust. "Hold it just a minute, will you, Wes? I'll be back."

SAM Brophy was yelling at him from down the fence. Jake turned away from the gate, and Judy Mavity waved to him from a car parked out in back. She was Wes' sister. She traveled with them, and did trick riding and fancy roping at every show they made. Jake waved back at her and kept on down the fence.

It had been a long time since he'd seen Sam Brophy. Five years ago they had worked one season for the Ox Yoke up in Montana, but Jake hauled out in midwinter that year to make the rodeo circuit, and Sam gave up pitching hay to come South as foreman of an outfit that was running dudes instead of Shorthorns. He had one of the lady dudes with him now.

Jake had her spotted from forty feet away. He knew the type all right. You saw them at almost every show you rode, usually in the company of some bogus cowboy who didn't know which side of a horse to mount on.

This one was good-looking, though. She had short curly hair combed back over her ears, and she was one of the few females he'd ever seen could wear a pair of Levis without looking six axe handles wide at the hips. Jake wished he had a clean shirt on and time to wash his face.

He shook hands with Sam Brophy and asked him how things were going. Things were fine, Sam told him.

"Miss Waring, this is Jake Congreve," Sam said. "She wanted to know what a real live buckaroo looked like close up."

"Pleased to meet you, ma'am," Jake said. He stood there turning his hat in his hands, feeling hot and uncomfortable while Sam told her how he was the best bronc twister west of the Mississippi, bar none, and how he'd won the championship trophy out at Pendleton, Oregon, last Fall.

She clambered down to the ground and put her arm through Jake's and stood up close to him at the fence, asking him questions about rodeos. Sam Brophy said he had to see a guy for a minute and wandered off some place.

At first, all Jake wanted was to get back and talk to Wes, but after a while he began to like it standing there talking to her. She had a sincere and honest interest in horses, and ranching, and everything connected with the West.

She called him Jake right from the start. He was calling her Miss Waring at first, but after the second or third time she said, "We don't have to be like that, do we? My name is Helen."

"Well, that's all right with me, Helen," Jake said.

Usually he was fairly inarticulate in the presence of women, but he found himself doing most of the talking, telling her all he know about rodeos, and what the circuit was, where and when he rode. The Southwest in the Winter, the Northwest in the Summer, and winding up out at Pendleton in the early Fall and Madison Square Garden in October. After the Garden he and Wes would Winter on their ranch, snaking logs out of the timber for new buildings until it was time for them to go to Texas in February. In two or three years they hoped to have the place running as a dude ranch.

It all sounded very romantic, she said, and Jake said he didn't see anything romantic about taking a header off a bucker and then having him step on your stomach after you landed.

He was sorry when Sam Brophy came back. It was four o'clock in the afternoon by then, and Sam had to be back at the ranch between five-thirty and six. It was a thirty or forty-minute drive from town.

"If you aren't riding any more this afternoon," Helen said, "why not come in town with us and have a drink? We'd have time for that."

He left his car for Wes to bring in later, and rode in with Helen and Sam. They waited for him at the hotel while he took a quick shower. On the way downstairs he thought about asking Helen to have dinner with him, but he didn't quite know how to go about it. Going down in the elevator he rehearsed a little speech in his mind. Something like "Ma'am, would you do me the honor of having dinner with me this evening?"

He had a firm hold on the steer, and when he turned his head he could see Helen was back in the saddle and not hurt at all. There was a lot of confusion for a few minutes.

It sounded pretty elegant, Jake thought; but she saved him the trouble. There were no customers in the taproom and Sam was talking to the bartender. Helen said, "Why don't you ask me to have dinner with you?"

"Well' . . ." Jake said.

He wasn't sure whether she was kidding him or not. She seemed to understand his confusion because suddenly she was leaning across the table toward him, talking seriously.

"Listen, Jake. I'm as honest as I know how to be. When I want something I ask for it. You can say no if you'd rather."

"It ain't that," Jake said. The little speech he'd rehearsed sounded pretty silly to him now. He still had the wrong idea about her, he guessed. That part about wanting something and asking for it made him feel warm and good inside. "I'm not much better'n a green hand at talking," Jake said. "I just didn't know how to say it was all."

Sam was still standing at the bar when a party from the rodeo grounds came in. Judy Mavity was with them. She saw Jake and came over to say hello. Jake introduced her to Helen and she sat down and talked for a few minutes. When she got up to leave, Helen kept watching her, and when she turned back to Jake she had an odd look on her face.

"She's a very pretty girl, Jake."

It surprised him to hear her say that, because he'd never thought about it one way or the other. He was so used to having Judy around, and talking to her, and thinking of her only as Wes' kid sister that he'd never really looked at her before. As far as he was concerned she was still the leggy sixteen-year-old kid she had been when he first met her. Looking at her now, though, he saw that what Helen had said was true.

JUDY Mavity was tall and slender and square-shouldered. She had dark flashing eyes, and a mop of black hair, and high coloring under a coat of tan. She was wearing riding clothes the way they should be worn.

It was like seeing her for the first time, and it surprised Jake a little. He saw that Helen thought Judy was his girl, so he explained about her and Wes, and the way they all traveled together.

When he got through talking Helen said; "She's in love with you, isn't she, Jake?"

"She's only a kid," Jake said.

"How old do you think a woman has to be before she can fall in love?" Helen said.

He was still thinking about that when Sam Brophy came back to the table. Wes hadn't shown up with his car yet, but that didn't make any difference, Helen said. They could go out to the ranch with Sam and then drive her car back into town for dinner. When Jake took her home that night he could bring the car to town and she'd pick it up the next afternoon. It sounded fine, Jake thought, because it gave him an excuse for seeing her again tomorrow.

All three of them rode in the front seat of the station wagon. By the time they got clear of traffic and out on the Tanque Verde road, twilight had settled over the valley; and when it got dark enough so Sam wouldn't notice, Helen reached over and put her hand in Jake's. For some reason even that much contact excited him. It made him feel fine and strong, sort of noble, he guessed. Without looking at her he knew she was smiling up at him through the dark.

It was late when he came in that night, but Wes was still awake.

"Well, kid, you're really up there in society, ain't you?"

"I figured on buyin' me a boiled shirt tomorrow," Jake said.

"She ain't bad-lookin'," Wes said. "You wouldn't marry her for her money, would you, kid?"

"Well, no," Jake said. "I wouldn't let it stand in my way none though."

He kidded with Wes, but underneath it all he was a little serious about it. He turned the light out and lay there in the darkness thinking about her. He went to sleep finally, thinking how fine it was going to be when he saw her tomorrow.

They held the finals in the bucking on Saturday. Jake drew a good tough horse, and he really rode him. Helen was sitting over on the back fence waiting for him. Just knowing she was there made him feel that no horse on earth could unload him; and it was better than getting the winner's end of the purse to have her looking all breathless with excitement, and proud of him, and to hear her say, "It was wonderful, Jake."

WES took first money in the roping, and picked up a few dollars besides doing a one-man tie on steers for exhibition at twenty-five dollars a throw. He and Judy and Jake had planned on leaving Tucson right after the show, because if they stayed around he and Jake would wind up by getting drunk and spending their money.

Jake came in that evening and Wes had his war bag all packed and ready to go. Judy was in the room with him. Wes said, "You better get your gear together, kid. We ought to get out of here before midnight."

He'd changed his plans a little, Jake told him. He sat down on the edge of the bed and tried to make it clear. He guessed he needed a little vacation. Wes and Judy could go on and he'd pick them up some place in a week or two.

Wes rolled a cigarette and took a couple of drags off it before he said anything. Finally he said, "You really fell for it, didn't you, kid?"

Jake didn't say anything.

Wes held his cigarette under the faucet, and then threw it in the waste-basket. "Kid," he said, "why don't you stick to your own kind? . . . The way it is, you look good on a horse, and you wear a big hat and boots and spurs, and she thinks that's romantic. She likes havin' you around because you're something new, but you don't have to take it so serious."

"She ain't like that," Jake said. "She's different."

"Oh, hell," Wes said, "there's none of them any different. . . . I never thought you'd throw your friends down for some woman you picked up on the street."

Jake got off the bed so mad he couldn't see. He hit Wes twice, and Wes went down backward and wound up with his back against the wall and both legs out in front of him. Jake stood over him with both fists cocked. Wes didn't fight, though. He just sat there for a minute looking at Jake, and then got up slowly, wiping the blood off his mouth. Finally he said, "Well, kid, I guess that does it as far as you and me are concerned."

He gathered up his gear and walked out of the door and closed it behind him. Jake stood there for a minute with the anger gone out of him, and that closed door looked as final to him as anything he'd ever seen in his life.

Judy Mavity hadn't said a word until then. Jake had forgotten she was in the room, and then he looked up and saw her leaning against the wall, looking at him with an expression he couldn't define, except that it had a lot of sadness in it.

She came over to the bed and put her hand on his shoulder. "It's all right, Jake," she said. "Wes ought to mind his own business. He'll get over it." Her voice was all tight as if she were going to cry. She said, "I hope you'll be happy, Jake." Then she leaned down and kissed him, hard, and went away from there in a hurry.

JAKE sat on the edge of the bed for a long time after that, looking at the door, disturbed by something that he couldn't completely understand.

He felt bad during the next week when he thought about it, although, after the first few hours, it wasn't the idea of the fight with Wes that bothered him. Wes would get over that, give him time to cool down. It was something else that worried him, some idea that he couldn't pin down. Another thing was that he couldn't get what Wes had said about Eastern girls out of his mind; and it was a far cry, he could see, from Park Avenue to being the wife of a rodeo rider.

It was just that serious by that time. Not that he had ever really talked definitely to Helen about getting married; but he had talked all around it, and thought about it a lot; and he knew Helen had thought about it too.

He had no definite idea of how long he intended staying over in Tucson. He had plenty of money in his pockets, so that didn't worry him, and he didn't want to leave until he had things definitely settled one way or the other.

He stayed on at the hotel in town, but he saw Helen every day. She usually came to town in the mornings and they spent the whole day together. They saw practically everything there was to see within thirty or forty miles of Tucson, and one day they went down to Nogales and prowled through the curio shops and ate venison steaks in a restaurant over on the Mexican side.

Helen had dinner with him on Friday, but Saturday a bunch of her friends were coming in from New York and she wouldn't see him. They were on their way to the Coast and just stopping over. She was giving a sort of hunt breakfast out at the ranch on Sunday, she said, and she wanted Jake to come out and meet them. He got up early that morning. He wasn't sure just what a hunt breakfast was, and he hadn't wanted to ask, but it was Sunday, he guessed, and people usually got dressed up on Sunday. Besides that, he wanted to make a good impression on Helen's friends, and not have them think he was just a farmer.

He sent his suit out to have it pressed, and had his shoes shined, but he still wore his big hat, because he'd have felt lost without it.

He was late getting out to the ranch. There were a lot of people sitting on the lawn out in front of Helen's cabin when he drove up, and Helen came down to meet him. It surprised her a little seeing him dressed up, he guessed, because she'd never seen him in anything but blue jeans and boots before.

She said, "Why, Jake. It was nice of you, but you didn't have to dress up for my party."

When they got up to the cabin he saw where he'd made his mistake. Everybody was dressed in riding clothes. The girls had on jodhpurs and tight-fitting little coats, and the men had on jackets or sports coats and choke-bore breeches and English boots. Jake wished he had on his Levis and a jumper, but it was too late to do anything about it then.

Helen introduced him around and said he was the world's champion bronc rider, and they all looked at the blue serge suit and acted as though they didn't believe her.

THEY had cocktails before breakfast. Jake sat up on the porch with a drink in his hand, and he began to see then more than ever the difference between his world and the one Helen lived in. Her friends tried to be nice to him, but he could see they were doing it just to be polite, and not because they had any interest in him. There wasn't anything he could talk about. Their conversation ran mostly about plays, and about people he didn't know, and places he'd never heard about, like Newport, and Bar Harbor, and Southampton.

It was as if he weren't there at all, and after the first hour he wished he were back at the hotel, or any place, but he couldn't get away. Not without losing his pride, and he'd be damned if he'd do that.

There was one man in the party they called Monty. He was a tall, well-set-up fellow, and from the remarks he heard Jake guessed he was an old friend of Helen's. He hung around her a lot, and whatever he was saying made her laugh all the time. Jake was jealous for a while, but finally Monty came over and sat down beside him and started to talk. He played polo, it seemed, and he knew horses, and after they talked for a while Jake began to like him a lot.

The breakfast lasted for three or four hours, and after that they went riding. Jake borrowed a pair of boots and some spurs from Sam Brophy, and fortunately Sam's pants fitted him.

When he was on a horse he felt a little better. He got a lot of satisfaction out of watching the dudes trying to post a trot with a long stirrup on a stock saddle.

The conversations were still going on, so he kicked his horse into a slow lope and went up ahead by himself. After a while the polo player came up and reined in beside him.

They were running some cattle on the ranch in addition to the dudes. Jake noticed several bunches of them, standing back in the brush, eyeing the horses. The polo player said, "I don't suppose those wild cattle are dangerous, are they?"

"Well," Jake said, "I don't know. You're all right as long as you're on a horse, but one of 'em might charge a man on foot."

They were about three miles from the ranch by then and Jake pulled in his horse to wait for the rest of the party. He was just sitting there fooling with the latigo on his saddle when he heard someone yelling. He looked up and saw what the trouble was. Somebody had lost a hat and Helen had dismounted to pick it up, and her horse had drifted away a few steps. And then he saw something else. One of those Longhorn steers had got spooky about something and was going to charge. He was trotting toward Helen with his head waving back and forth while he picked up speed.

JAKE yelled, "Helen . . . ! Get on that horse. . . . The horse, damn it! The horse!"

She looked up at him laughing, and then she saw the steer and stood there, frozen.

Jake started cussing and he was almost scared to death. He didn't have time to take down his rope and shake out a loop, and he wasn't a very good roper anyway. The steer was gaining speed now. Jake gigged his horse with both spurs and lifted him from a standing start into a dead run.

The pony he'd borrowed from Sam was a really good horse. He caught up with the steer thirty feet from Helen, so close Jake could see her eyes wide open with terror, and her mouth open to scream, but with no sound coming out.

Somebody had done some dogging from Sam's horse at one time, Jake guessed, because he laid right in alongside the steer, running smoothly, and he didn't swerve when Jake cut loose from him.

It felt to Jake as if he had slid through a keg of tenpenny nails on his back. He felt his shirt rip, and he knew his pants were torn too, but he had a firm hold on the steer and when he turned his head he could see Helen was back in the saddle and not hurt at all.

There was a lot of confusion for a few minutes after that. People came over and asked Jake if he was hurt, and he said he wasn't hurt, but that he was getting pretty tired of holding eight hundred pounds of live beef. He was sort of like the man that caught the bobcat, he guessed. All he needed then was somebody to help him let go.

The polo player finally came to help him. "Grab holt of his tail," Jake said, "and pull it over his leg and down in toward his belly and bear down on it."

He got up then and held the steer down while the polo player got on his horse and led Jake's horse up close to the steer. Jake let go of the tail then and got on board and swung his horse around to see what would happen.

The steer got up and waggled his head back and forth to see if his neck still worked. He snorted a couple of times and then trotted back into the brush.

Everybody felt very gay when it was over, but it had spoiled the ride, and they decided to go back to the ranch.

The ride back was a lot different from the ride out. Jake felt a little embarrassed about having most of the clothes torn off him, but it didn't seem to matter. Everybody in the party tried to ride close to him and tell him how brave he was.

IT wasn't anything, Jake said. It didn't seem to him that he'd done anything wonderful, but everybody insisted he was a hero and there wasn't anything he could do about it.

They were really friendly now, in contrast to the nice too-polite way they had been before. That should make him feel great, Jake guessed, but after he thought about it for a while it made him feel a little sad, because it only went to prove what Wes had said was true. Easterners thought cowboys were romantic, and Jake was all right as long as he had boots and spurs on, or was doing something they thought cowboys ought to do; but take away the costume and put him down in polite society, and he was just another hay-shaker in a mail-order suit and a pair of yellow shoes.

And the same thing applied, he saw, to the way Helen felt about him.

He saw the whole thing then for what it was, a romantic interlude, and suddenly he was lonely and homesick for his own kind.

When they got back to the ranch it was late in the afternoon and almost dark in Helen's cabin.

"Jake," she said, "I want to thank you for what you did today. Nothing like that has ever happened to me before."

That made it easier, but he didn't want to act like a hero to her.

"Well," Jake said, "there wasn't anything else to do. I guess I was more scared than you was."

He stood there a little embarrassed, trying to think how to say good-bye to her and how to tell her the things he'd found out. But she seemed to know what was in his mind without his talking at all, because she said, "We did have fun, didn't we, Jake?"

"Yes," Jake said.

"It's too bad it had to be this way," Helen said, "but it wasn't our fault. . . . I'll always remember you, Jake."

"I guess I'll always remember you too," Jake said.

HE picked his hat off the bed and went out of the door without looking back. Helen felt pretty bad, he guessed, but some day she'd be glad it had turned out this way. She'd marry the polo player and be a lot happier than she would be trying to sit it out on a ranch for the rest of her life.

He felt a little sad about it himself, but it was the small sadness you felt when you said good-bye to a friend. And underneath that small sadness he felt an eagerness about getting back to things he understood and his own kind of people. People like Wes and Judy. And right then it hit him, the thing that had been bothering him so much. He thought about what Helen had said that day in the bar, and about the way Judy had kissed him the night he had the fight with Wes, and it was all there, as clean-cut as a cameo. It was Judy, and it always had been, except he'd never known it.

He walked to his car and got in. Wes and Judy would be in Palm Springs, he figured, because they had a show up there. It was six o'clock now and he had four hundred miles to go, but if he drove like mad he guessed he could get there in time to catch them before they pulled out for some place else on Monday morning.

(Released by Bell Syndicate, Inc.)

Bulgarian King Plans Holiday in Britain

KING Boris of Bulgaria is hoping the situation in Europe will not prevent him from taking his wonted holiday in England this Autumn. He will go to Balmoral again, in all probability, for some shooting with King George, a sport in which he excels. Bulgaria, though it provides its monarch with no organized shooting, has good rough sport, such as wild fowl, snipe and woodcock. The raven, by the way, has just been reprieved from condemnation among bird pests in Bulgaria for its good behaviour in eating up the locusts that were damaging the tobacco crops of Hascovo in the South.

Very like an English country mansion is King Boris' palace at Sofia, and the changing of the guard is as great an event as at Buckingham Palace, especially as it takes place in the evening when everyone is walking abroad at leisure to see it. The Bulgarian guards are exceedingly smart in their Tsarist uniform, with high-waisted, double-breasted coats, soft caps and Russian boots.

Truce on Anniversary

FEW people can have celebrated a more memorable seventieth birthday than Dr. Hendrikus Colijn, the Dutch Premier, who has not even yet finished receiving the congratulations of his countrymen and for whose anniversary a political truce was called.

Dr. Colijn still walks through the woods of Scheveningen from his home to his office, lives frugally, though he is a wealthy man, and likes a lunch of bread and cheese, but for his one indulgence smoker some twenty-five big Dutch cigars every day. As a young officer he distinguished himself in campaigns in the Dutch East Indies and proved himself a great colonizer before returning to Holland and entering Parliament in 1909. After the Great War he left politics for business, joining the board of a big oil company for some time. Since the Queen recalled him to form his National Government, however, he has remained the strong man of Holland.

Curious Old By-Laws

By George Bonavia

MANY curious old by-laws recorded in dusty pamphlets and musty volumes came to light when consolidation and revision work was recently undertaken by Forrest L. Shaw, city solicitor. Several of the unusual measures have never been repealed, and are still in effect.

One of the odd ones of recent times was "No. 1,999, a by-law to regulate the keeping of pigs in the city of Victoria." Passed on March 18, 1918, the measure stated: "Every person desiring to raise, keep or maintain a pig within the city shall make written application to the medical health officer for a permit."

There was a shortage of meat here during the last two years of the war, and the pig by-law was passed in order to allow householders to do their bit in raising pork, ham and bacon.

Fire prevention by-law No. 338, included in revised, amended and consolidated by-laws of the corporation of the city of Victoria, 1901, warns that: "No person shall raise or fly a kite within the city limits." The by-law is still in effect.

Other gems of 1901 include:

"No person shall keep in store or for sale in any building within the fire limits more than two tons of hay for private consumption."

Height of Fences

"NO wooden fences shall be erected on the boundary line or any part of any land within the fire limits . . . exceeding in height seven feet. Nor shall any tent be erected . . . save in gardens attached to dwellings without consent of the mayor."

"No person driving any carriage, cart, wagon or other vehicle shall permit the beast or beasts to go a pace exceeding six miles per hour."

"No person shall tie or fasten any animal to any tree, shrub or sapling in any street, square, park or public place."

"No ashes, paper or other rubbish shall be removed from any building within the fire limits except before the hour of 9 a.m."

"No person shall use any bow and arrow, catapult, slingshot, or throw any stone, snowball or other missile within the city limits."

"No person shall set fire to fireworks or light, set off or throw any firecracker, squib, serpent or other noisy, offensive or dangerous substance."

By-laws of 1901 to 1903 contain the following:

"No child under the age of fourteen shall be on the streets without lawful excuse unless accompanied by one of his or her parents or guardians, or without proper guardianship, at any time after 10 p.m. from March 31 to September 30, or after 8 p.m. from October 1 to March 30. The bell of the fire hall shall be rung at the hours named."

No Sunday Shave

"NO barber shops shall be kept open on Sundays for the purpose of carrying on therein the trade or calling of a barber."

"No person or corporation shall give, hold, or allow to be given or held any theatrical performance or public exhibition on a Sunday."

"No person shall take or otherwise cleanse any carpet in any part of the public squares, parks or grounds of the city."

"No person shall expose in any public square, park or grounds any table or device of any kind upon or by which any game of hazard or chance can be played."

"No person shall ride or drive a bicycle . . . at a rate of speed faster than eight miles per hour, and when turning corners at a speed not faster than five miles per hour."

"No person shall ride a bicycle without having at all times one or both hands on the handlebar."

Their Majesties Leave Westminster Abbey, Where They Recently Attended Services in Thanksgiving for Their Safe Return From Their Tour of Canada and United States.

"No street car shall be propelled at a higher rate of speed than ten miles per hour, nor when crossing any bridge or trestle work, at a higher rate of speed than four miles per hour."

"The street car shall not be wilfully driven against any person or animal whilst being upon or crossing any of the streets of the city."

"No passenger shall be allowed to ride or travel on the roof of any car, nor to step on or off a car whilst in motion."

"The company shall cause its track and the streets within eighteen inches on either side to be sprinkled twice during the day at least during dry weather."

Drifting along to 1907, we find the following by-law:

"Any person who shall sell or give . . . cigars, cigarettes, smoking or chewing tobacco or snuff . . . or opium for smoking to any person under the age of sixteen shall on summary conviction be liable to a penalty not exceeding $20."

"Any person keeping any saloon or barroom, or vendor of spiritous liquors or intoxicating liquors, who shall knowingly permit any person under the age of eighteen, other than his own child . . . to remain in such saloon . . . shall on summary conviction . . . be liable to a penalty not exceeding $50."

In 1909 the following by-law was in effect: "Whenever cows are driven through the city streets competent drivers shall be employed sufficient in number to exercise control."

By-laws of 1911 show signs of modern times: "Provided that in all garages having accommodation for ten or more automobiles other than bicycles or tricycles propelled by a motor engine, it shall be lawful . . . for two tanks capable of holding not more than 250 gallons of gasoline to be constructed."

Keep Streets Clean

"NO person shall allow any oil, grease, gasoline or water or other deleterious matter to drip or fall upon any asphaltic pavement from any motor."

"No person shall affix to any tree, telegraph pole, telephone pole, fire alarm or electric light pole, or any post, an advertisement, poster, notice, placard or sign."

In 1912 the curfew was again revived:

"The municipal council shall cause a suitable steam whistle to be installed in the municipal electric light station and shall appoint a curfew officer whose duty it shall be at or near 8:30 p.m. between October 1 and March 31, and for the rest of the year at or near 9 p.m., to cause said whistle to be sounded as a warning continuously for a period of at least twenty seconds and the same shall be called the curfew bell."

"The following and no higher shall be the scale of charges for the carriage of passengers in hacks: From wharf or station, one-half mile or less, each person, fifty cents. Up to one mile, $1 per person or two persons. Distances greater than one mile, $1.50 for one or two persons. Driving rate, $2 per hour. Weddings, $5. Balls, $4. Waiting, $2 per hour. Theatres, $3."

This Week's Best Books

(By LIBRARY SERVICE)

"Shortest Way With the Jews," by Peter Harlow. Recent events have rudely shattered the belief held by many that the Jewish problem would solve itself merely by the passage of time. In all countries anti-Semitic movements are flourishing like the green bay tree, and what has happened in Germany and Austria may happen elsewhere. This book is an honest and impartial contribution on the conflict. It deals with the problem in a novel way, applying to it the findings of modern sociology and group psychology. This method has led to interesting results which are at variance with the popular beliefs of both Gentiles and Jews. It is shown that anti-Semitism is not a passing phase, but is inherent in the very structure of society. By dissecting the real causes of the conflict the way has been opened to a deeper understanding of the problem and eventually to its solution.

This book is not written for propaganda purposes. Though cast in a popular form easily intelligible to the average educated reader, it stands on a sound scientific basis, and should appeal to Jew and Gentile, layman and scientist alike.

"Union Now," by Clarence K. Streit. Clarence Streit proposes that ten democracies (the American Union, British Commonwealth of Nations, France, Belgium, the Netherlands, Switzerland, Denmark, Norway, Sweden and Finland) unite to form a common government for their people—a government based on the principle that the state is made for man, not man for the state.

Such a union would have a common citizenship, defence force, customs, money and communications system. It would guarantee each democracy the right to govern its home affairs in its own tongue according to its customs. It would leave the door open to all other democracies that would guarantee their citizens the Union's minimum Bill of Rights.

Mr. Streit's plan, which bears the stamp of long and careful thought, will presumably find its least exuberant reception among the controllers of the present political system, but it seems destined to be closely studied for some time to come by all who are searching the horizon for some form of genuine stability.

"Art of Enjoying Art," by A. Philip McMahon. An unusual book that not only presents a theory of the enjoyment of art through understanding of it at the three levels of sensation, technique and form, but that also includes questions, suggestions, exercises and illustrations that bring these elements right into the experience of the reader and provide a practical method of understanding and enjoying art. The author's originality and insight throw light upon many philosophical and psychological aspects of art as a product of human technique, and clarify many questions such as the place, function and value of art in life, and the relation of beauty and art, to the end that the reader may not only enjoy art more fully, but with greater understanding of the reasons why.

"Days of Our Years," by Pierre Van Paassen, is the life story of the one-time European roving correspondent of The New York Evening World. Born in Holland with a stern Calvinistic background, the author became a theological student, served in the Great War, and for the last fourteen years has served as correspondent in France, Germany, Morocco, Syria, Palestine, Ethiopia and Spain. His book reflects the main political events of those years, some of the personalities involved and his own reactions to the stream of current history.

Whether Mr. Van Paassen speaks of the tranquility of life in a small French village or of war in Ethiopia, he brings to his material a deep compassion and love for mankind. Here is humanism at its best, the revelation of a free spirit and a belief in the fundamental dignity of man. The import of this book is unforgettable, and its reading a genuine emotional and spiritual experience.

"Silk Road," by Sven Anders Hedin. The Chinese themselves have another name for the ancient trade route that stretches to the westward from Sian; they call it the Imperial Highway. But when Sven Hedin discussed Chinese affairs with the Assistant Foreign Minister in 1933, the Silk Road had long since ceased to be imperial and could no longer even be called a highway. What China needed then, the Swedish explorer told the Government officials, was to keep communications open through Sinkiang. Before he had time to give much further thought to the situation he was asked to undertake the task of mapping a motor road; in other words, to revive the old Silk Road and turn it into a modern highway. This book is a story of that achievement, or rather, of a large part of it.

Sinkiang, more cut off from the world than it was forty years ago, is economically and hence politically in the hands of Soviet Russia, and the coming war between Russia and Japan for the mastery of Asia will, Dr. Hedin believes, be fought out in its wide spaces.

No man knows Central Asia better than Dr. Hedin; he writes with authority and understanding, and succeeds in giving a vivid impression of a land that is none too easy to penetrate.

"Captain Marryat and the Old Navy," by Christopher Lloyd. Mr. Lloyd, setting out to write on Captain Marryat, fell upon a larger subject, the "Old Navy" after Nelson's death. He writes in the introduction: "My aim has been to explore, through the career of the man who was chiefly responsible for building up the Old Navy, the fascinating period which lies between 1806 and 1830." The result is an exciting volume that makes for excellent reading.

"Germany and a Lightning War," by Fritz Sternberg. This is a profound and searching examination, by a distinguished German authority, of the resources available to Germany if she elects to make war in Europe; of the strains to which the German system must be put in such an event; and of the ability of the German Reich to endure the strains, according to the various possible European combinations. It contains, further, a detailed comparison of Germany's present "war potential" in 1914, and an analysis of the general differences—political, economic and technical—between the Europe of 1914 and the Europe of 1938.

This work derives no small part of its value from the fact that it is largely documented from German official sources. This may seem a strange fact to those who do not realize how deep is German official anxiety about the ability of Germany to sustain a serious war; or how the truth has a way of briefly poking up its head in the middle of an official document couched in the Nazi self-propagandist phraseology. Things are not what they seem to be. This is a timely and important book.

'Round London Town

By JOAN LITTLEFIELD

(Released by North American Newspaper Alliance, Inc.)

HARRY Mercer, Comptroller of Supply at Buckingham Palace, has retired after forty-two years' service with the Royal Family. He first entered the Royal service in the year of Queen Victoria's Diamond Jubilee, and was one of the men responsible for seeing that things went smoothly at the palace for the coronations of three kings—Edward VII, George V and George VI.

For the last five years Mr. Mercer has given the daily food orders in the best-run household in Britain, no easy job for a palace which employs 400 servants, whose jobs range from royal dressers and wardrobe maids to telephonists, secretaries, typists, housekeepers, laundresses, postoffice girls, canteen workers and every kind of maid.

In Buckingham Palace there are two households under the same roof—the King's and the Queen's, each divided into departments under its own chief, and each run with clockwork precision. The practical head of the Queen's household is the Mistress of the Robes, usually a Duchess, who changes with the Government of the day. Under her are the Royal dressers, who attend the Queen and also women guests at the Palace. The wardrobe maids have charge of the Queen's clothes.

Queen Elizabeth has six Ladies of the Bedchamber and four Maids of Honor. The Ladies of the Bedchamber are all peeresses and one of them is always on duty. The Maids of Honor, entitled by reason of their office to be called "honorable," are almost always the daughters or granddaughters of peers.

It costs about $30,000 per annum to run the Buckingham Palace laundry, which is operated largely by girls directed by skilled engineers. Three housekeepers are in charge of the laundry, the huge linen room, and the twenty women who scrub and polish. They are well paid and regarded as the key women in the domestic life of the Palace.

The King's Flagman

AN interesting personality at Buckingham Palace is ex-Sergeant-Major G. H. Jones, late Welsh Guards, and now the King's flagman. His job is to break the Royal Standard on the Palace flagstaff the moment the King's car enters the Palace courtyard. He must also see that the flag flies straight, and sometimes spends hours on the roof disentangling it from its staff.

Altogether Jones has charge of forty different Royal Standards which he keeps in an attic under the seventy-five-foot gold-crown-topped flagstaff. The usual Standard measures twelve feet by six feet, but a smaller one, nine feet by four and a half feet, is used on windy days. Even so, the weather plays such havoc with the flags that from fifteen to twenty a year are needed. An extra big Standard is flown on the King's birthday, and Jones also has charge of the Queen's Standard in three sizes, which is flown if Her Majesty is in residence alone.

Matchmaking Bureau

THE Marriage Bureau opened in Mayfair in April by Mary Oliver and Heather Jenner has been so successful that it is to have bigger offices. Since the scheme started 9,000 letters have been filed, and the Bureau has fixed one marriage ceremony and fifteen engagements.

Instead of spending $10,000 on bringing out her debutante daughter, one titled woman paid the $25 registration fee of the Bureau so that the matchmaking could be done for her. Titled persons, heiresses, actors, and mannequins have registered. Special terms are made for working-class people, the registration fee for men being about $7 and for women according to their incomes.

Drury Lane Theatre

THIS Fall, W. Macqueen Pope will publish an official history of Drury Lane Theatre, which, though not built until 1674, may be said to celebrate its tercentenary this year. For it was in 1639 that Charles I granted a charter to Sir William Davenant. Several sites—including one in Fleet Street—were considered before Davenant obtained the old Cockpit Theatre in Drury Lane, from which the present theatre grew.

The world-famous Theatre Royal, Drury Lane, still possesses the charter granted by Charles II in 1663. In perfect condition, it is kept in a safe at a bank and inspected once a year. The theatre built in 1674 was designed by Sir Christopher Wren, and the whole of the present stage and back of the theatre stand on the Wren foundations. Parts of the interior still resemble the original, and the inner vestibule, a domed rotunda, is exactly like the original. Mr. Pope's family has been connected with Drury Lane for nearly 200 years.

Meanwhile, another famous theatre has had a noble swansong. This is the Lyceum, for so long the home of Irving and Ellen Terry, which closed its doors for the last time on July 1 after a triumphant performance of the production of "Hamlet," which John Gielgud is subsequently to present at Elsinore.

Camping Days Are Here

(Continued From Page 1)

new floors and sidewalls, offering greater comfort for the campers. It is the hope of the Y.M.C.A. soon to be able to finish the tent lines as cabins.

A trail follows the lake shore, completely encircling the water. Rustic benches at points along the trail serve to remind one that civilization is not far away. A long cedar stairway leads to the camp chapel, which is situated on a high promontory overlooking the lake.

Completing the camp buildings are several small cabins, a large recreation hall, and the camp headquarters. A rustic porch has been recently added to the headquarters, vastly improving its appearance.

In charge of the C.G.I.T. camp was Miss F. Snyder, B.A., of Vancouver, while the Y.M.C.A. camps are under the direction of Vivian Shoemaker. Mrs. F. E. Blake, Saanich, will be in charge of the Anglican girls' camp.

World Air Travel of Today

THE latest reports show that active work is in progress in regard to three great air-harbors which are destined to play vital parts in the development of world aviation.

One of these lies at Auckland, New Zealand. Another is at Foynes, at the mouth of the River Shannon, in Ireland. And the third is located at Vancouver.

When completed, the air-station at Auckland will be the New Zealand terminal of the new Australia-New Zealand air-line; while the airport at Foynes, Ireland, has been described as "the aerial gateway of the North Atlantic," seeing that it is the airport to and from which aircraft will operate when making their crossings on the ocean air-mail which is to be started early this Summer, and which will extend from Southampton to Montreal.

As for the great airport which it is intended to provide at Vancouver, this will be used as a terminal station for long-range flying-boats operating to and fro above the Pacific.

Just recently, when Imperial Airways was celebrating the completion of fifteen years of flying, figures showed that the mileage total of the company's routes, which stood at only 1,760 when flying began in 1924, has now increased to approximately 30,000 miles. And it will not be long before another 4,600 miles are added to the total of the Empire's airways.

One of these new routes will be the great Imperial line extending for 3,277 miles from Southampton across the North Atlantic to Montreal, and another will be the 1,400 miles flying-boat route which is to link Southampton (Australia) with Auckland (New Zealand).

An interesting development, just lately, has been the opening for passenger traffic, as well as for mails, of the 2,688 miles trans-Canada route which stretches from Montreal across to Vancouver. At every 100 miles along this trans-Canada route there is a main air-station, while at intervals of thirty-five miles there are intermediate alighting grounds. Equipped with every technical device that experience can suggest, and providing facilities for night as well as day flying, the organization of this great trans-Canada route has been one of the romances of modern aviation.

Imperial Network

WHEN the forthcoming Australia-New Zealand airline is in operation it will bring New Zealand within the main network of Imperial routes, which will mean that it will become possible to operate a service right through for 14,500 miles from Southampton (England) to Auckland (New Zealand). Nor will this be all, seeing that the establishment of the North Atlantic air mail will add yet another vital link to the chain of Empire routes, while at Montreal this North Atlantic service will connect with the trans-Canada service across to Vancouver. And this will make it possible to carry air loads right across the Empire from Auckland in New Zealand to Vancouver on the Pacific Coast—a total distance of approximately 20,000 miles.

Two great oceans are attracting special attention just now from an air transport viewpoint. One is the North Atlantic, with its impending flying-boat service, carrying mails only in its initial stages, and then, after sufficient operating experience has been gained, providing luxurious accommodation for ocean-flying passengers.

The other ocean on which important air developments now impend is the Pacific. Surveys have already been made with a view to extending the Australia-New Zealand flying-boat service from Auckland across 1,300 miles of the Pacific to Fiji. Then, in due course, there will come another ocean stage of 3,000 miles from Fiji to Honolulu. After this a further link of 2,300 miles will carry the service on from Honolulu to San Francisco; while a final section of 960 miles will take the route from San Francisco to Vancouver, here linking up with the trans-Canada route to Montreal.

In this way, stage by stage, Imperial aviation will forge a great 28,000 miles air system, circling the globe by inter-connected services of flying-boats and land planes.

More Passengers

IT is a happy augury for the coming of such world aviation that more and more passengers, representing many different walks of life, are now taking to the air when travelling for business, pleasure, health, or other reasons. Exceptionally heavy, recently, have been passenger bookings on the long-distance Empire routes of Imperial Airways, while an analysis of traffic figures—confirming statistics previously obtained—indicates that approximately fifty per cent of passenger traffic over these services is represented by those flying for business purposes. A typical example of such modern business air travel was afforded recently in the case of a well known figure in the Canadian commercial world, Mr. A. C. Collett. On going aboard a flying-boat at Southampton, en route for a tour of inspection of his company's branches in South Africa, Mr. Collett mentioned that he has now traveled approximately 50,000 miles by air on his various business trips.

When one chats about modern air travel with experts whose task it is to study and analyze every phase of its progress, one of the points they emphasize is the remarkably varied nature of the passenger traffic now flowing to and fro across Empire routes. Take a few examples from recent bookings. Here is a musical conductor, flying out to Australia to give a series of concerts. Here is a big-game hunter, returning from one of his trips to Africa. And here are a party of scientists, flying back to England after an expedition in Burma during which they have been seeking rare specimens of animal and plant life.

As a contrast to that, here is a girl passenger flying out of Kisumu to get married; while another woman passenger is hurrying through to Australia by air in order to reach as soon as possible the bedside of a sick relative.

Child From Africa

FROM an air-liner just arrived from Africa steps a little ten-year-old girl who has flown through from Uganda, unaccompanied, in order to attend school in England; while here is a woman artist who has occupied herself, during an Empire air voyage, in making sketches of places of interest en route. Young people, grown-ups, old folk—all are to be found in air-liner saloons nowadays, and the spirit animating air travelers, young and old, is illustrated by the remark of that sixty-nine-years-old grandmother who, after a flight from Australia to England and back to visit relatives in the Old Country, declared on returning that she had felt safer in her armchair up in the flying-boat than in her own armchair at home.

By Lily-Circled Lake

By Robert Connell

THE stream runs below the orchard; one might say through it, for there are apple trees on the farther side among the maples and firs. These form the advance guard of a tiny piece of forest that has escaped fire these many years past. Its preservation has been half due to the stream and half to a patch of cleared ground on the other side.

Through this darkly shaded woodland with its firs and hemlocks and cedars a dubious path runs where the salmonberry bushes meet in low arches over the bare black soil. It ends at an old fence of split rails in whose corners the moss finds a congenial abode. The fence marks the end of the dark wood and the beginning of the sunny valley, broad and open, with the stream murmuring softly over the pebbles. Though it is past midsummer, there is a continuous flow, the water crystal-clear but colored by the reflections of the banks and bushes in its quiet reaches. In these mirrors the surface is every now and then broken as a troutlet snaps at a fly or makes a little leap and splash. The stream wanders from side to side, first under one bank and then under the other, and the projecting roots that in places reach out over the water, making shady retreats for the larger fish, show how surely though slowly the stream goes on with its erosive work.

This winding gravelly bed of the river lies between banks two or three feet high in places, and when the flood of water rises with the Winter rains it submerges the feeble walls and may even spread in times of flood over the adjacent flats, which again are bordered on the right by cultivated fields at a higher level and on the left by the steeper slopes of a cleared hillside. Along the banks grow willows of the species known as the Sitka or silky, with an occasional black willow. It is the silky willow, however, that gives the valley its peculiar aspect. By the water's edge the willows attain a goodly size, fifteen feet or more in height, but back from the stream they are lower.

Whether you go over, under or through the ancient fence, you find yourself on the other side among willows, while the firs extend their branches across the fence like neighbors in greeting. And to give, as it were, oral expression to this feeling, three or four chickadees appear, displaying their little antics and uttering their cheerful notes. And while we are watching them our always-welcome friend, the Seattle wren, suddenly emerges from the evergreen cover, jerking his tail over his back and as full of nervous curiosity as ever.

~ MACKENZIE LAKE, V.I. ~

Songsters on the Wing

BUT our attention is now attracted towards the river willows where two songsters, one near, the other distant, are displaying their musical ability. Search is made with the glasses for the singer whose voice comes from a neighboring willow, and as we come closer he suddenly flies out and drops among some low bushes just ahead. In a minute or two we make him out, but off he is again; and then to our delight he flies up on an old stump and we are able at our leisure to watch him as he pours forth his song. His dark reddish-brown color and dark-streaked throat with central spot of black mark him out as a rusty song-sparrow, and we shall find him to be the commonest bird among the willows of the valley.

To render his song we find quite beyond our powers not only because its musical qualities are difficult to translate into the phrases of our tongue, but also because of the quite remarkable amount of variation in the songs of a single singer. We try and try to take down in some intelligible form the swift succession of notes from the vibrating throat, but without success. It seemed usually to begin with a sharp "sch—schp," followed by something like "weechewecheweche," then a trilling "pr-r-r-r-r," and for an ending a single "clink."

But to attempt thus to analyze and dissect that sweet and delightful song is, of course, like trying to describe physical beauty in terms of the dissecting table or the laboratory. The music has to be taken in connection with the singer and his environment, either by actual sight or imaginatively. A bird's song on the gramophone means little except to those who have heard it in Nature and who bring to the mechanical rendering the impressions of memory. The song sparrow must be heard as we hear it here among the willows by the softly murmuring stream under the Summer sky.

A little back from the creek bed and the willows we see the white-crowned sparrow and hear his song; so different and yet with all its brevity and repetition so suggestive of our Island home in its open spaces. Years ago when we used to walk across the Songhees Reserve between Victoria West and the old bridge, the way in Summer was enlivened by an almost continuous chorus of these birds singing one after another from bush after bush. We catch, too, a good sight of a flycatcher, attracted by its call-note, "whit," said very quickly and sharply, with the "t" cut off at the end distinctly. Then it has another note like "pee-pee." We must leave the positive identification of it to wiser and more experienced naturalists, but I am inclined to think our bird of the willows is a Traill's flycatcher.

Carpet of Soft Blue

WE—that is my readers and I—are now out of the valley proper. We have left the purling stream, crossed the flood plain on the left, climbed the cedar fence, and are now on a broad hillside where the bedrock outcrops occasionally and reddish yellow patches of soil appear among the herbage, with its mixture of native plants and alien ones, while occasional bushes of willow and ocean-spray break the monotony of the slope.

At one place a thicket of low willows betrays a damp hollow and as we enter the narrow confines of the swale, we find ourselves looking at a sheet of that soft pure blue we associate with the enamel of the jeweler. It is our native water forget-me-not, its flowers here in so great profusion as to attract the most inattentive eye. With it is the marsh speedwell, with its pale lilac flowers streaked with crimson, and the small yellow ones of the lesser spearwort, while around the border are the larger golden king-cups. Clumps of sedges, some with stiff green pistillate spikes, others with laxer dark ones, vary the little scene and confirm its swampy character, though no water now remains on the surface.

Now we work our way round the shoulder and presently come in sight of as pretty a little lakelet as could be wished. The silence is broken only by the distant song of birds. Towering in front above the little body of water and the fringe of forest stands a great wall of rock, its summit almost level, its steep slopes broken only by cleavage fissures deepened by the Winter streamlets, or by the few scattered firs that have found here and there a foothold in some crevice or on some ledge. Between the base of the sloping wall and the trees that border the far side of the lake we can see a blue-grey stretch of irregular forest, with bare spires of dead timber. Overhead is a blue sky, but above the rock wall clouds float from the West and break with their shadows the pale reddish purple of the weathered lava. The face of the almost circular lake is changeable enough to be a type of Fortune, now rippled by a faint breeze to catch in thousands of tiny wavelets the tint of the sky, and now reflecting as in a mirror the sombre colors of the forest; or by combining both effects showing lines of silver across the darkened mirror.

Nor does the mirror lack a suitable frame. A fringe of yellow pond lilies and their green pads patterns the outer edge. Next comes a border of green grasses and sedges; then a thicket of hardhack; and finally, rounded masses of willow extending back against the coniferous trees. Not a sign of human habitation breaks the solitude of the place; not a swallow skims the water. A spirit of silence and of changelessness seems to brood over the spot, except for the play of the wind upon the liquid mirror.

Red and Gold "Brandy Bottles"

WE push our way through the thicket towards the water's edge, passing at first occasional flowers such as the dull purple ones of the hedge nettle, Stachys ciliata. But the most interesting plant we see is not yet blooming, unfortunately, though it is easily recognizable by its pale green opposite leaves. It is the swamp gentian, Gentiana sceptrum. When we reach the edge of the lake where the bushes cease and a narrow rushy band lies between us and the pond lilies, we can feast our eyes on their handsome gold and red flowers, and all the better because by dint of careful going we can just succeed in gathering two. They have faintly a scent that in the Old Land earned their relatives the name of "brandy bottles." Numbers of minute black flies are gathered within the petaled bowl of each, feeding on the pollen of the anthers which, like all the parts of the flower, look as if they were made of wax, such is their air of solidity. Through the border of pond lily at a short distance apart two floating platforms stretch out into the water. We regret their instability because on their submerged portions in such undisturbed waters as these we should have a good chance of finding fresh-water sponges.

Up the hill we go, not far from a precipice of rock that rises profoundly shaded from the lake's margin. For a little way we follow a rude trail and then strike off to the left and find ourselves on the bank of a small gully cut out by a Winter stream through the surface soil down into the underlying rock. There is no water in it now, and following it down we cross where a great boulder lies athwart it and work our way up the opener hillside beyond. Eventually we come out at the foot of a rough, steep outcrop of rock where it has been so fissured and broken that we approach it by a scree of jagged fragments.

When we reach the top we find ourselves on the highest of four or five successive bosses of rock that slope, or rather fall, away to the North, while to the South they present wall-like faces modified by the erosion referred to. Limited as these rocky bosses are in area, they present a flora very different from that of the surrounding slopes. Here we find the manzanita and the arbutus, and on the North sides mats of selaginella, or little club moss, the clustered groundsel, notable for its orange yellow flowers, and, strange to say, the blue-eyed Mary in flower. It is indeed strange to see this characteristic flower of Spring in bloom in the second week of July, and it is doubtless due to the plentiful rains we have recently had. The singular thing is that the flowers appear on the old stems that bloomed weeks ago among leaves that appear to have lost all freshness.

Ravages of Fire

THE vegetation has suffered severely from fire, and is only re-establishing itself slowly. Looking down from the highest boss of rock we see beyond the lowest what was once a lake like the one we have just left, but is now filled from end to end with a thicket of hardhack. Descending to it we make our way into the dense jungle, waist-high at its lowest and shoulder-high in places. The ground is damp, and as we proceed towards the centre we come upon the swamp gentian seen at the lake border, but here in great profusion and often much larger. Moreover, some of the plants are already beginning to flower and we bring away two specimens for the admiration of those at home.

The swamp gentian's flowers are usually a deep blue; these of our hardhack swamp are rather lighter than usual, but a clear bright blue none the less, without any suggestion of purple, as in so many blues. The length in our two specimens is about an inch and a half and the width nearly an inch. Our plant compares well with other gentians from the mountains and elsewhere, which we cultivate in gardens. When it is in full flower the swamp will be a sight worth taking much trouble to see. The first time we went to the Forbidden Plateau, after miles of uninteresting travel we came suddenly on a narrow swamp across the trail; and out of its sedgy vegetation numbers of swamp gentians looked like fallen bits of sky.

Ruskin, in his "Modern Painters," tells of a friend, "keen-sighted and eccentrically minded," who with some companions visited the Tyrol in Spring, and saw in the distance a "strange mountain . . . belted about its breast with a zone of blue. . . . Was it a blue cloud?—a horizontal bar of the air that Titian breathed in youth, seen now far away, which mortal might never breathe again? Was it a mirage—a meteor? Would it stay to be approached? (ten miles of winding road yet between them and the foot of its mountain). Such questioning had they concerning it. My long-sighted friend alone maintained it to be substantial; whatever it might be, it was not air and would not vanish. The ten miles of road were overpassed, the carriage left, the mountain climbed. It stayed patiently, expanding still into richer breadth and heavenlier glow—a belt of gentians." Well, our swamp gentians have to be stumbled upon or sought for, and in its way the sudden surprise as the unforgettable blue looks up at the rambler from his feet is as wonderful as the distant view and gradual approach of Ruskin's friend and his party.

Where Field and Thicket Meet

COMING back to the homestead, we descend steeply and find ourselves back at that "little patch of cleared ground" from which we made our entry upon the woodland path. Years ago it was cultivated and enclosed by the cedar fence, but it has slipped back into a short turf with one greener spot in the centre that tells of lingering water. Here clumps of rushes are topped by grasses whose stamens sway softly in the lightest breeze. Patches of self-heal or heal-all, the familiar Prunella vulgaris, lift their heads of violet-blue flowers above their bright green leaves. The hedge-nettle we saw near the lake rises above golden king-cups. Mossy St. John's wort displays its tiny deep yellow flowers by forget-me-nots and lesser spearworts. The latter are quite starlike alongside the rosette pattern of the cousin buttercup, the king-cup. The pale yellow flowers of the musk shine out against the shadowed recesses of the growth where field and thicket meet. A snake, dark green with stripes of gold, slips off a warm mound through the grasses.

A towhee is excitedly flying from bush to bush, and finally rises to the top of a small dead fir, as we pass along the path that cuts the forest fragment, and next we see a waxwing looking down upon us. Out in the open again across the stream we see half a dozen "mosquito hawks," "night hawks" or "night jars," engaged in their graceful flight, perhaps one of the most beautiful sights of the sky, and certainly one of its most wonderful exhibitions. The popular names are deceptive; the birds are not hawks; they do not confine themselves to mosquitoes, and they do not fly only at night. Beside these aristocrats of the afternoon air the barn swallows look humble indeed.

Warren Decides a Unique Bet in a London Book Shop

A Helen and Warren Story

By MABEL HERBERT URNER

CHARING Cross Road. The old book mart of London! Sidewalks lined with jumbled stands. Bargain-priced from thrippence to several shillings.

Mackintoshed browsers bent over shabby volumes. Elderly men with arm-hooked umbrellas. Avidly reading youths. An outdoor library.

Yellow lamp glows in the shops. But still a hazy daylight for the outside stands.

Not quite seven—early for dinner. On their way to a favorite Soho restaurant. Detouring through this famous "Booksellers' Row."

"Dear, this is a real treat," enthused Helen. "So long since we've wandered along here together."

"Haven't missed much. Same old junk," Warren scanning a stall—"Choice 1s 6d."

"But you never know. Always the chance of a find——"

"Pretty remote nowadays. These shops know their stuff. And for anything good—higher priced than Bond Street."

"Yet thousands of volumes on these sidewalk stands. If one had time——"

"Wouldn't find anything out here," swinging his cane. "Might've ten years ago. But slim pickings now."

Sceptical of finds, yet seldom passing up an old book stall. And how she loved to linger with him. Companionable exploring together.

Her interest in early fashion plates or flower prints. And once a real find—a rare old pin-pricked picture.

Turning through an 1863 Punch. Leech's political cartoons. Jokes featuring the vicar and bonneted old ladies.

Strolling on from stand to stand. Ignoring the lurid new fiction. Concentrating on the second-hands.

History, science, philosophy, theology. Greek and Latin classics. Court memoirs. Novels by unknown authors. Poetry in arty bindings.

"Oh, it's pathetic!" Helen skimming a volume of sentimental verse. "All these writers who hoped for fame——"

"Huh, these sixpenny stall the graveyard of a lot of literary hopes."

At the next shop, pausing at a two-shilling stand.

Helen scanning the window. Sets of Sterne and Fielding. A book on regimental uniforms—opened to a colorful plate. Chess, gardening, dog-breeding——

That large greyish volume with faded gilt lettering. So familiar— Yes, "Samplers and Tapestry Embroideries," by Mareus B. Hulsh.

The book she's been looking for. One of the samplers illustrated now hers—bought when the author's collection was sold.

"Dear, look!" elatedly. "That Hulsh sampler book I want. Out of print and so hard to get." Marked only twelve shillings."

"What happened to yours?" not glancing up. "Wear it out showing off that picture of your sampler?"

"I lent my copy to Mrs. Hollis," ignoring the thrust. "And when they moved to California—she never returned it."

"Well, nail this, and we'll amble along to dinner. Nothing but old plugs here," replacing the volume. Then snatching up another. "Hold on a minute."

While she waited, get that sampler book. Turning to the doorway.

Blocked by an elderly man—distinguished in Derby, frock coat, pin-striped trousers. Through black-boned glasses, staring at his watch.

Behind him, the shabby old shopkeeper. He, too, with a watch in his hand.

Why? Why that tense air? Her instinct for mystery—and drama.

But a distracting "By George!" from Warren. Studying the flyleaf of a small calf volume.

Really interested. She knew his technique. First the title page, then a swift collating for missing pages or plates.

"Oh, you've found something? What, dear?" eagerly.

Not answering, he strode to the door. Brushing past the elderly man, still intent on his watch.

Suppressing excited questions, Helen followed him in.

A dimly lit shop, narrow and deep. Shelved to the ceiling—rows of time-mellowed bindings. The faint mustiness of old leather.

"This Kubla Khan belong on that two-shilling stand?" brisked Warren.

A moment's silence. Again that almost tangible undercurrent.

Then a verifying nod from the dealer.

"All right. I'll take it."

"Jove, just under the line," the old gentleman pocketing his watch. "Three minutes to go."

"You win, Sir Francis," shrugged the bookseller. "I'll credit a guinea to your account."

"Sounds like a bet," puzzled Warren.

"Yes, and you won it for me. Proved my theory——"

"Since I seem to be in on this—what's it all about?"

The wager prompted by a complaint of poor business. Sir Francis an old customer. His claim that rare books were much too high—modest collectors discouraged.

But the dealer insisting it was not prices. These days nobody knew books. Wagering a guinea he could safely leave this ten-pound Coleridge on his two-shilling stand. Sir Francis contending it would be snapped up in an hour.

Toward the end, the suspense. Both intent on the stall—and the time. When he picked up the book, only a few minutes left of the hour.

"Tough break. But that explains it," grinned Warren. "Never any finds on these stands. Could hardly believe it when I spotted this—didn't know it was planted."

"I wasn't counting on an American collector turning up. You're too keen."

A ten-pound book for two shillings! Always Helen thrilled at a find. But this was different. Should be——

"Now I can't take this," his sense of fair play. "You're out a guinea on your bet—besides the Kubla Khan."

"A wager's a wager, sir. I took the risk—and I'm not backing down."

"You say you had this priced at ten pounds?"

"Would you have paid that for it?" demanded Sir Francis.

"Frankly, no."

"There, Dawson. Just as I said—your books marked too high."

"Well, didn't want it for myself—out of my line. Meant it for a friend who collects Coleridge. But not fair to take it for two bob."

The dealer's insistence seconded by the triumphant Sir Francis.

But Warren's firm refusal. Not like finding some rarity bought in a cheap lot—and overlooked. This meant losing the cost of the book.

"That's very considerate, sir," laying it aside with relief. "Perhaps you'd like to look around. I may have something to interest you."

"Haven't time now. And sailing Wednesday. But we'll be over next year."

"What do you collect, sir? I might hold something for you."

"Thanks, but I'll take my chances," always avoiding any obligation. "And I don't go in for anything too valuable."

"Nobody does," lamented Dawson. "Don't collect the way they used to—not even those who can afford it."

"The same with antiques," Helen sympathetic. "The fine high-priced things they just can't sell."

"Yes, the big collectors dying off. And the younger generation haven't the same interest."

"May be something in that price theory," shrugged Warren. "If more books were within their means—might start more new collectors."

"But they have so little feeling for the past." Sir Francis cleaning his glasses. "Not the enthusiasm for old things."

"Seven-thirty!" glancing at his watch. "Well, we're on our way to dinner."

"Oh, wait, dear, I want that sampler book." Then to the dealer, "That Hulsh."

"You know that's out of print? The only copy I've had for some time," taking it from the window.

Quickly Helen glancing through it. Yes, all the colored plates. The one of her sampler. Wanting to say she owned that—but it would seem showoffish.

"Needn't bother wrapping it," Warren drew out his wallet. "Twelve shillings, wasn't it?"

"Nothing at all, sir. If you won't take that Kubla Khan for two shillings—let me present this to the lady."

Helen's quick flush. Did he think she expected that? Just angling——

"No, no, we wouldn't think of it!" her vehement protest.

"Certainly not," peeling off a pound note. "This has nothing to do with it."

"Now Dawson's getting off too easy," gruffed Sir Francis. "You won't let him live up to his wager. At least let him do something."

At their insistent duet, forced to accept the Hulsh book. Rude not to.

"Well, I'll drop in next year," promised Warren. "Look over your stock—not the two-shilling stalls."

"You wouldn't find anything out there again," ruefully.

Friendly good-byes. The dealer following them to the door with a final, "Hope to see you next year, sir."

Out in the misty twilight. Quarter of eight now. But few of the sidewalk stands taken in. London's late closing.

"Your dumb luck!" grinned Warren. "Here, I'll carry that. Trust you to end up with some loot."

"Why, it was you who made the find—then wouldn't take it," pressing his arm. "Dear, I felt you wouldn't——"

"Huh, not a legitimate find. And tough on poor Dawson. He didn't look any too prosperous. Out a guinea on the bet, besides."

"And that old gentleman—he shouldn't have accepted the guinea."

"Well, a bet's a bet. That part's okay. But I wasn't one of the bettors—shouldn't take advantage of it."

"Dear, that Coleridge—is it really worth ten pounds?"

"Darn near it. Not my line—but I've seen it in catalogues. Usually between forty and fifty dollars."

"Oh, you do know!" as they turned into Shaftesbury Avenue. "The way you pounced on that——"

"Only good thing in all those stalls—and I spotted it," flourishing his cane. "Last time he'll make any such bet. Not risk any more rare books on his two-bob stand."

(Released by Bell Syndicate, Inc.)

Getting Ready for Play

CRISES may come and go, but all the candidates for parts in the Passion Play at Oberammergau are now growing their hair and beards long in readiness for next year. All the leading male parts, excepting only St. John and Pontius Pilate, must be Biblically hirsute. Election for the part of the Christ takes place in the Autumn, but it is thought Alois Lang is almost certain to be chosen for the third time, while Annie Rutz is the most favored candidate for the Madonna; she also has already played the part twice.

To facilitate motor transport, the Ammer stream is being diverted to go around instead of through the village, and old houses have been pulled down to make room for car parks. It is therefore very gratifying to learn that the text of the play will remain the same. It takes all day, with a two-hour break for lunch. The number of performances is to be greatly increased.

King Carol of Rumania, who buys most of his clothes in England, has just sent an order to London for complete new equipment for his Royal coach. The harness for the eight horses will replace the outfit now thirty years old that also came from England. Accessories will be all in silver embossed with a design over King Carol's initials, which constitute the Royal crest.

Bagehot and the Economist

By J. Edward Norcross

Of Interest to Motorists—Ancients and Moderns—Season of Opera—Age and Women—Inchcape Fortunes—General Hertzog

LONDON (By Mail).—The Economist, with justifiable pride, announced in a recent issue that that particular number was its 5,000th. As The Economist is a weekly journal, this means that it is getting within measurable distance of its centenary; it has never missed publication in any week during the whole period since it was first issued on September 2, 1843.

As its name signifies, The Economist devotes itself to finance and allied topics of special interest in "the City." It was not always as exclusive in this respect as it is now; it carried during many years the sub-title "A Political, Literary and General Newspaper," and in its early days chronicled the movements of the Royal Family and by no means disdained to report murder trials when the murders were particularly shocking.

But The Economist, with its pages and pages of market reports and stock prices, has long ceased to appeal to the general reader. Nevertheless, once in a very long while, it will startle the "City" men for whom alone it now caters with a distinctly humorous article.

The present editor takes advantage of the occasion to remind his readers that the chair he sits in is known as "Bagehot's chair," and has been so known ever since Walter Bagehot, the second to hold the office, died in harness in 1877.

Bagehot was one of those Victorians of whom all surviving Victorians, people who date back to the era and who are soaked in its traditions, are proud. He belonged to a generation of giants. Matthew Arnold, Ruskin and Carlyle were among his contemporaries. He himself wrote two books which are still quoted as authorities, "The English Constitution" and "Lombard Street," and his "Physics and Politics" is still read.

A banker by occupation, he was probably the most eminent economist of his day, and people bemused by the nostrums of currency and credit quacks would do well to read "Lombard Street" and so obtain a sound knowledge of the principles of public finance. In these times, too, when false political prophets want to tinker with British principles of government, Bagehot's "English Constitution" provides a wholesome corrective against specious reasoning.

The book was first published more than seventy years ago, but its exposition of the relations between the Crown, the Executive, Parliament and the people is by no means out of date. It must, however, be read in the light of one important omission. Bagehot takes no account of the influence of the Civil Service in the government of the country. This was because in those days that influence was comparatively negligible. He wrote before the Civil Service was reformed and when, as John Bright put it, it was the outdoor relief department of the British aristocracy.

The Civil Servant has since grown so powerful that some years ago a leading statesman said it was necessary to have Cabinet Ministers that they might tell the Civil Servant what the public won't stand.

LITTLE CHILD LEADS THEM

This Youngster Made London Laugh by Parading With His Load of Barkets Directly in Front of the Detachment of Guards Going to Their Usual Duties.

Very Small Group

AS The Times remarked on the occasion of the centenary of Bagehot's death, the three books named above perhaps constitute for most people his chief claim to fame. "And indeed," it continues, "they are almost unparalleled classics, belonging to a small group of which Sir Henry Maine's 'Ancient Law' is the prototype . . . These works are secure in their own particular sphere."

But, as The Times goes on to point out, Bagehot was also a literary critic of the first rank. The pity of it is that he wrote so little literary criticism. What he did write is contained in two volumes, "Estimations in Criticism," the discovery of which affords a delightful surprise to those who have heard of Bagehot only vaguely as an economist and constitutional authority.

One opens Volume 1 and the audacity of the first sentence, beginning an essay on Hartley Coleridge, the poet and dreamer of dreamers, gives one a foretaste of what is to follow: "Hartley Coleridge was not like the Duke of Wellington."

One turns to another chapter to be told at the outset that "for the English, after all, the best literature is the English," which must have startled readers who had been brought up to believe that the best literature for the English was that of the ancient Greeks and Romans.

One might continue, for Bagehot is quotable from end to end. A final example may be given for the sake of its local interest to British Columbians. Commenting in his essay on Dickens on the widespread popularity of the works of the great novelist, he writes:

"They are read with admiring appreciation by persons of the highest culture at the centre of civilization . . . they amuse, and are fit to amuse, the roughest settler in Vancouver's Island."

This, in point of fact, was pointed before the Mainland portion of the Province of British Columbia had been organized as a Crown Colony. Nevertheless, seventy years after the first appearance of the essay, the occasion being the centenary of Bagehot's birth, an eminent critic, contributing to The Times, declared that, despite all that had been written since about Dickens, Bagehot's essay was the last as well as the first word on its subject.

To Bagehot it was not given to foresee the day when settlers "in Vancouver's Island" would be members of the Dickens Fellowship and in spirit would accompany their brethren in London on their annual pious pilgrimage to the author's grave in Westminster Abbey.

This took place the other day, sixty-nine years after his remains had been laid in Poets' Corner. The Times claims credit for having led the way in bringing about his burial there. "Among those whose sacred dust lies there," said The Times in 1870, when the great Delane initiated every proof, "or whose names are recorded on the walls, very few are more worthy than Charles Dickens of such a home. Fewer still, we believe, will be regarded with more honor as time passes, and his greatness grows upon us."

The prophecy made in June, 1870, has been fulfilled, The Times observes today. It notes, however, that Dickens himself had expressed a preference for burial elsewhere, in the small graveyard under the wall of Rochester Castle, of in the country churchyard at Kentish Cobham, or at Shorne. Rochester Cathedral had offered him a resting place and "Rochester Cathedral knew much more of him than Westminster Abbey. . . . But the claim of the Abbey was paramount."

Law on Negligence

THE Law Revision Committee has just published a report on the law of contributory negligence which, since Canadian law and British law on this subject are much alike, will be of interest to car drivers, and to the people cars run down, in British Columbia.

It has been remarked that no branch of the law is more difficult than the law of contributory negligence. Up to a point, it is the same for land and sea. If there is no contributory negligence, the victim of an accident receives compensation whether it takes place ashore or afloat.

If, however, there has been contributory negligence at sea, the Admiralty Court, which deals with collisions between ships, must weigh the negligence on both sides and apportion the degree of negligence shown by each of the two ships, assessing the damages accordingly.

On land there is no question of degree of contributory negligence. However small the contributory negligence of the plaintiff, and however serious the negligence of the defendant, the latter gets off scot-free. To quote a commentator: "One per cent negligence in the plaintiff and 99 per cent negligence in the defendant means a verdict for the defendant and no damages for the plaintiff.

"If, for example, in the recent Cheltenham case, in which a driver of a car got three years for manslaughter, it was proved in a subsequent civil action that the dead cyclist could, by swerving on to a grass verge, have avoided the car, then the common law rigidly, administered might result in a verdict for the defence—even though the defendant were spending three years in penal servitude for criminal negligence embodied in a peculiarly shocking act of manslaughter.

"It is not easy for the layman to appreciate these subtle distinctions."

If, however, the law of contributory negligence is unfair to the plaintiff, the law of tort may be equally unfair to a defendant should he be sued jointly with others. For if two persons or more are sued jointly and damages are recovered, the damages will be given against both defendants and the plaintiff may collect from either in full at choice, irrespective of the relative blame attaching to them. The defendants are known legally as joint tortfeasors.

Thus a year or two ago, in a suit for libel, the printers of a Fascist paper had to sit idly by while the proprietors of the paper ran up enormous costs and aggravated the damages to a huge figure. The printers took no part in the fight, but the plaintiff could, if he saw fit, let the newspaper go and collect the whole bill from the unfortunate printer.

It used to be the law, too, that where a woman was sued for damages, following, say, an auto accident, her husband became a joint tortfeasor and equally liable, though she might be wealthy and he might be poor. This anomaly was removed by an act passed two or three years ago.

The Law Revision Committee recommends that the common law should be assimilated to Admiralty law, which means that if two motorists damage each other's property the jury will be asked to assess the blame and state their answer in percentage form, 70 per cent to one driver, say, and 30 per cent to another.

Should a passenger or pedestrian be injured in a collision between two cars in circumstances of contributory negligence he will be able, as now, to collect the full amount from either of the two drivers. But, the committee suggests, the man from whom the injured person collects the full sum should, without further action, be able to collect from his joint tortfeasor the percentage of the damage which the jury has ordained, a right which at present can only be enforced by a second action to establish the proportions of the liability the joint tortfeasors should bear respectively.

Strange Mixtures

H. V. MORTON, the well-known writer of travel articles and books, has gone "in search of England" again and has found Air Raids Precautions mixing itself up with ancient structures.

Thus he has discovered that at Maidstone one of the finest of the old tithe barns still remaining in the country was being converted into A.R.P. offices and anti-gas chambers.

Of greater interest to Canadians, possibly, is the room he found in the old house at Westerham, Kent, now called Quebec House, where General Wolfe lived when a boy. It was an old house then, but they built houses to last in those days. It is now the property of the National Trust, which takes care of old buildings of historic interest.

To quote Mr. Morton: "There is a little old room at the back with a vast fireplace in which you could roast an ox. It was probably the old kitchen. Looking up the chimney I saw that it had been boarded up, and I commented on the chill winds that can blow down such funnels.

"'Oh, no,' said one of the ladies brightly. 'That's not the reason why we boarded it up. This is our gasproof room. It has a stone floor and stone walls and is the best room in the house for A.R.P.'

"And I went away wondering what Wolfe would have said could he have known that in time to come the kitchen at Westerham would be fitted up as a place where women and children might seek refuge from the poison gas of an enemy.

"He once wrote to his father commenting on the morals of the army: 'The officers are loose and profligate, and the soldiers are very devils,' but I think, if he had been able to visualize the world today, he might have added, 'but at least, mad as we were, we did make war like gentlemen.'"

The Opera Season

AT this time of writing the opera season at Glyndebourne, Sussex, is in full swing and any afternoon, long before the dinner hour, one may see men and women in all the glory of evening dress lightening up the gloom at Victoria Station as they make their way along the platform to carriages of the Lewes express labeled "Glyndebourne Opera—Reserved."

Off they go nonstop to Lewes, where they board motor coaches and are carried across the rolling downs, the country of which Kipling was so fond, through the village of Ringmor to the lovely opera house which Mr. John Christie built in his grounds at Glyndebourne for his wife, the famous opera singer who is known to Vancouver, where she was brought up, as Audrey Mildmay. Her professional name still appears on the bills of the operas performed there along with those of other singers of international renown.

It is opera de luxe. There is not only the journey by train and bus to pay for at first class rates, but also dinner at the restaurant attached to the theatre. The cheaper seats cost $7.50, the others $10. But to get a seat one has to book a long time in advance. There are 600 and all of them are filled for every performance.

One dines in one of the long intervals between the acts or one wanders about the beautiful gardens, which are kept in order by seventeen gardeners. The theatre, during its short season of six weeks, employs 200 singers and musicians, forty stage staff and assistants, and fifty attendants. In the restaurant are 100 waiters and kitchen staff.

When Mr. Christie began to serve opera up in this magnificent fashion he designed to hold Mozart festivals only, but the scope has gradually increased and he now includes Verdi's Macbeth and Donizetti's Don Pasquale.

To what heights he will further aspire the future may tell. It is understood that after losing money for several years the venture is now on its financial feet.

Times and Verse

EVEN The Times breaks into verse over the conferring at Oxford of the honorary degree of Doctor of Literature on Mr. P. G. Wodehouse, creator of the great Jeeves. The concluding lines are:

Ruler unquestioned of the Land of Laughter,
Scholar, creator, lord of apt quotation,
Master of words, of things yet unattempted,
Thanks, Dr. Wodehouse.

But the palm for tributes of this order must be given to The Cambridge Review, which gurgles as follows:

You must wake me with the Oolong very early, brother Jeeves,
You must iron the special shirting and put cuff-links in the sleeves,
You must press the pin-stripe trousers and ensure a perfect fit,
For I'm to be made D.Litt., Jeeves, I'm to be made D.Litt.

There's many an Egg at the Drones, Jeeves, but none that's quite my pigeon,
There's Pengo Twistleton-Twistleton—yes, and the Honorable Freddy Widgeon,
But none shall set their spats so well as mine today must sit,
For I'm to be made D.Litt., Jeeves, I'm to be made D.Litt.

You must trickle in quite early, very early, brother Jeeves,
For with pride unprecedented the Wooster bosom heaves;
And though the Adam's apple may be quivering quite a bit,
Still, I'm to be made D.Litt., Jeeves, I'm to be made D.Litt.

Among the distinguished persons upon whom honorary degrees were conferred when Mr. Wodehouse received his were Canada's High Commissioner, Mr. Vincent Massey; the Marquess of Lothian; Admiral Sir Herbert Richmond and Sir Maurice Gwyer, Chief Justice of India.

No Old Women

IN the opinion of Lady Rhondda there are no old women nowadays. She admits there are middle-aged women and even elderly women, and of them she writes, including herself in one or other category but not stating which.

"We are not only enjoying life to the full, but are doing things, all kinds of interesting things—editing papers, writing books, writing plays for the Canterbury Festival, acting as aldermen, or mayors, acting as professors of physiology, or pathology, or archaeology or whatnot—even being appointed as professors at Cambridge University.

"But still this curiously persistent legend remains that for a woman life is over at forty, and that for the remaining half of her time on earth she is merely a silly old lady.

"A man in his fifties is considered in his very prime as a bishop, a judge, a commander-in-chief or an admiral of the fleet—if anything rather on the young side for an archbishop or a prime minister, and an intelligent peer is just beginning to qualify for the epithet of elder statesman—but a woman in her fifties is an elderly lady.

"At least that is how she is spoken of. Although actually she, like the man, is today getting her chance (not, of course, as yet such a good chance, but all the same her chance) in a dozen different directions.

"How long will it be before that curious old legend is dissipated by facts?"

A Great Fortune

THE first Viscount Inchcape died seven years ago, leaving a fortune of $10,500,000, half of which went to the public treasury in death and succession duties.

His son, who succeeded to the estate, died a few days ago. Assuming that he has not greatly increased it, the Treasury will take only $2,000,000, 40 per cent, instead of the 50 per cent paid in 1932.

In short, the Treasury will have taken 70 per cent of the original estate in seven years, an average of 10 per cent a year.

When Mr. Pethick-Lawrence, M.P., was urging capital levy in the House of Commons a few weeks ago he suggested taking annually 1 or 2 per cent of the estates of persons with large fortunes. This seems moderate compared with what the Treasury actually has done in the case of the Inchcape estate, more particularly when one remembers that about two-thirds of the revenues derived therefrom has been sequestrated in the form of income tax year by year.

Lord Inchcape's heir is twenty-one years of age. Under normal conditions it should be a long time before the Treasury takes another slice of the property to which he succeeds.

Duty on Profits

THE House of Commons seems to be taking things into its own hands a great deal this session. The Chancellor of the Exchequer has already had to surrender on the taxation of patent medicines and now the House has insisted, against the decision of the Government, that food contracts for the forces and contracts for war-time food storage should both be subject to the new armaments profits duty.

Mr. Burgin, Minister of Supply designate, said that food was an article which should be excluded from the armaments profits tax on the ground that its manufacture would not be increased by a defence programme.

This brought members in all parties to their feet in strong protest.

What about the big profits made out of jam and bully beef in the last war, they asked.

Mr. Burgin, faced with a revolt of members on his own side of the House, gave way and large-scale food profiteers, if any, will have to give up three-fifths of their excess gains to the Treasury.

But the Government was adamant on the increased tax on motor cars, although 100 Conservative members had signed an amendment to reduce it from $6.25 to $5 per horsepower, thus halving the advance from the former $3.75.

The attack was begun with a motion to exempt cars more than two years old from the increase, and much play was made with the hardship on the workingman who owned a cheap car. Mr. Vernon Bartlett, the well-known journalist, who has lately attained membership of the Commons by capturing a Government seat at a by-election, said he had driven his own car for twenty-five years but had never had a new car in his life.

But Sir John Simon stuck to his guns and when the vote was taken only six Conservatives went into the lobby with the Opposition.

Then came the fight over the question of reducing the tax, with much the same result. The hundred Conservatives had not the hardihood to vote against the Government in the teeth of the simple argument of the Chancellor of the Exchequer, "I must have the money."

Taxation, in fact, occupied almost the whole week. On Friday, however, the Labor Party staged its grand attack on the question of unemployment, moving the usual sort of amendment, namely, that the supply granted to the Ministry of Labor be reduced by $500.

The Government was accused not only of complacency with regard to the present situation respecting unemployment, but also with making no preparations for taking up the slack when the armaments programme was completed. Arthur Henderson, son of the late Labor Foreign Secretary, asserted that taking the world as a whole, 20,000,000 people were now engaged directly or indirectly in the production of armaments and drew a grave picture of what was likely to ensue when this mad expenditure ceased.

But the Ministry of Labor was able to give a good account of itself. Stress was laid on the big reduction in the number of unemployed during the last few months and on the increase in the number of employed by 1,500,000 since 1929. As to labor conditions, the workers were today drawing $300,000,000 more in increased wages annually, it was stated.

The amendment, of course, was defeated, but only by a small majority in a very thin House, 118 to 100, many of the members having paired and gone back to their constituencies for the week-end.

Stays in Office

IF General Hertzog continues in office as Premier of South Africa for another three months, he will set up a new record for the longest Empire premiership. General Hertzog has just completed his fifteenth year as Prime Minister. The present record was made by Sir Wilfrid Laurier, Prime Minister of Canada from July, 1896, to October, 1911. General Hertzog is seventy-three years of age.

Like Lord Baldwin, the South African Premier has a son who is opposed to him politically. Nothing much has been heard of Mr. Oliver Baldwin of late years. When he won Dudley from the Conservatives for the Labor party ten years ago he seemed destined for a distinguished career in politics, but he was defeated at Chatham in 1931 and again at Paisley in 1935. He was, therefore, not in Parliament during his father's premiership and so what would have been a rather piquant situation did not occur.

General Hertzog's son, Dr. Albert Hertzog, is a lawyer, like his father, and an active supporter of the General's implacable enemies, the Nationalists. Personally they are on the best of terms, the General recognizing that his son inherits from himself the mentality which makes him a rebel.

Improvement Noted

INCREASED expenditure by cotton operatives on their holidays indicates the improvement in the industry consequent in some degree on the orders for cloth for military purposes.

Possibly, too, like other people the country over, the Lancastrians are determined to enjoy themselves at the seaside and elsewhere while it is still possible to do so. No one, in fact, can feel quite certain this year that he will have a holiday at all until he actually begins it, and he takes it with the greater zest since he indulges in it under the shadow of the sword. He is not too sure that the Germans will not be in Danzig before he gets back.

Week after week, for some time now, Lancashire manufacturing towns have been taking their holidays one after the other on a schedule laid down last Spring. At the moment it is Bolton's turn, and what is happening there is typical of what has been happening or will happen in other cotton towns.

Bolton has a population of about 180,000 and is full of cotton mills. This week the cotton mills are deserted and the atmosphere of Bolton is singularly clear because no smoke comes from their tall chimneys. The business streets are deserted. Offices and shops are closed. It is a week of Sundays.

The transportation companies in the North have nothing to learn about evacuation. They have to deal with mass movements of population every week-end during the Summer. The workers lose no time in getting away to Blackpool or the Isle of Man. Work stops on Friday afternoon and the rush to the trains begins forthwith. At Bolton the railways took 90,000 people out of the town between 6 p.m. and midnight, the trains leaving every five minutes. The remaining 90,000 are indulging in day excursions while the holiday lasts, leaving the town virtually empty, except for the police and a few officials. Even the unemployed manage to find money for picnics away from the dingy streets.

In the towns that have still to take their holidays, the hope is expressed that "if anything is to happen" it won't happen until after they have had them, for everybody knows that if anything does happen—our euphemistic way of putting it—there may be no holidays for years.

Sky Advertising

UP to the present this country has been spared from "sky shouting." Advertising broadcasts from aircraft are, so far as the Air Ministry is aware, unknown here.

But the Air Ministry is alive to the fact that the practice may be introduced and suggests legislation to prohibit it.

In a memorandum lately issued the ministry describes "sky shouting" as an "unnecessary and intolerable imposition." It further expresses opposition to banner flying from airplanes and suggests that this be prohibited at the end of 1941.

The legislation is not likely to be introduced during the present session, the Government being in difficulties with respect to its programme, which it is straining every nerve to complete. It is probable that one very important measure, the Home Secretary's bill to reform the penal system, will have to go over to the Autumn, when Parliament resumes for a short time after the recess before beginning a new session. Trouble is looming up over the provisions abolishing the use of the cat in certain cases, the Conservative women members, in particular, urging that power to inflict corporal punishment not only be retained, but extended to cover other offences against women and children.

Modern Art Museum

AN institution similar to New York's Museum of Modern Art is to be established in London. Professor Herbert Reed and Mrs. Peggy Guggenheim, who has done much for modern painting and sculpture at her gallery in Cork Street, are the promoters of the scheme, and it is hoped that the new museum will open in the Fall.

The basis of its activities will be educational in the widest sense of the word. A permanent art collection will be formed as a background for temporary exhibitions of a special nature. There will be a regular programme of lectures, recitals and concerts, as an aim of the institution will be to show the inter-relation of all the modern arts, including architecture, sculpture and music. Special attention will be paid to those movements which have grown out of cubism.

Suburb and Country

AGRICULTURE IS A FIRST PRINCIPLE: ON IT RESTS THE LIFE AND HAPPINESS OF MANKIND—Julian A. Dimock

Help the Rhododendrons To Form Their Flower Buds

ALTHOUGH it is ten to eleven months before the rhododendrons flower again, the quality and glory of the next display depends entirely upon immediate attention after the present display.

When the rhododendrons pass out of bloom they first concentrate upon forming a rosette of leaves on each stem. Towards Autumn a bud should develop at the centre of each rosette.

The very existence of this bud, and its capacity ultimately to produce a big bloom, depends on the health and vigor of the leaves. If you don't help the bushes to form their buds before Autumn, they will be flowerless next season.

The first step in the right direction is to remove the spent flower heads, the small, fingerlike pod clusters where the flowers were. Allowed to remain they will seed, greatly hindering progress.

Each cluster, you will see, arises from a more or less common source on a short footstalk.

When removing the cluster, don't pull off the pods separately, nor jerk the cluster forward bodily. In particular, the latter method is dangerous to the young shoots that are now arising at the base of the footstalk.

The base of the footstalk is jointed, so that when twisted to one side the joint snaps easily without injuring the young shoots, and leaves a clean surface for a perfect heal.

Great Care Necessary

EXERCISE infinite care. Hold the woody stem firmly with one hand, grip the spent flower footstalk with the forefinger and thumb of the other—making sure the young shoots are clear—and give a sharp twist. The pod cluster will come away cleanly and safely.

That is the expert way of doing the job. You may find it tedious if you have a large number of plants to deal with, in which case it is in order to cut away the faded flower truss at its base, just above where it issues from last year's growth, and above the tender new shoots already mentioned.

A sharp knife or a pair of secateurs will be found convenient for the job.

While you have the knife or secateurs handy, don't forget that if there are any old, almost leafless branches on your rhododendrons, this is an excellent time to cut them right out.

Another thing you must do to help next season's display is to correct any root exposure which rhododendrons are prone to suffer, owing to their roots operating very near the surface.

Spread around the bushes as far as the branches stretch a two inches thick layer of riddled leaf mould. A copious watering both before and after mulching will be valuable.

CUTTING ROYAL OAK GRAIN CROP FOR SILAGE

More than seventy tons of succulent Winter feed were taken off this four and one-half acre field on the Babbacombe Farm of H. E. Burbidge last week. The crop was a mixture of Fall wheat, peas and vetch, sown last October. The peas were a variety known as Austrian, developed by E. M. Straight at the Saanichton Experimental Farm. They are particularly suited to a green-fed mixture, being resistant to Winter killing, a heavy yielder with well-filled pods.

Selection Plots and the Control of Disease In Strawberries

THE wide adoption of the strawberry variety British Sovereign has resulted in the elimination of much disease in British Columbia strawberry culture, says William Newton, officer-in-charge, Laboratory of Plant Pathology, Saanichton, B.C. Without a continuous selection programme, this variety will soon follow the older varieties into the discard heap. Already virus-infected plants are being found in many plantations, and since viruses can be transmitted from plant to plant by the strawberry aphids, it follows that without critical, systematic selection, this variety may in time become unproductive.

The growers are urged to establish selection plots. Already strains as productive as the original British Sovereign of ten years ago have been isolated. A few growers still retain the mistaken idea that the strawberry plants offered for sale are all practically identical; this may be true is regard to variety, but is certainly not the case from the health standpoint. If a grower has not the time to establish his own selection plot, the least he can do is to secure his planting stock from a grower who has stock he knows is sound, uniform in appearance and productive. Any evidence of yellowing, mottle or crinkle is suggestive of virus disease.

A few Fraser Valley growers, unable to find a ready source of certified plants in British Columbia, are finding that it pays to import annually all their planting stock from the State of Washington.

In addition to mosaic and crinkle, there has appeared within the last few years considerable root rot. The various types of root rots of strawberries are lowering yields to a marked degree, both on Vancouver Island and in the Fraser Valley. The only practical control of root rot is to plant stock that is free from black or darkened roots. In most planting stocks some of the root tips are often dark, but if the discoloring extends throughout the length of the root into the crown, such stock is unfit to plant.

A few careful growers are washing the roots of their planting stock to make sure that only sound plants are established. Already certain areas have been found unfit for the production of strawberry plants, due to the general occurrence of strawberry root rots. In recent times a pink root rot has been observed. The roots of affected plants show a pinkish discoloration in spots and these, if scraped with the fingernail, may reveal pinkish tissues below.

It would be of great value to have any suspected material sent promptly to the Dominion Laboratory of Plant Pathology, Saanichton, for verification.

Garden Appearance May Be Greatly Improved By Staking Plants

ONE of those unexciting and undramatic garden chores often neglected merely from oversight is the support of plants. In their natural habitats many of the plants we cultivate in our gardens grow in masses and support each other, or are found in woodlands and other sheltered places, where Summer wind and rainstorms do not have the same opportunity to beat them down that they do in our flower borders.

The artificial supporting of plants may, and usually does, result in much unsightliness. But it need not, if the gardener will but give the subject some thought, instead of using the routine methods and the more or less standardized materials that he finds ready to hand. Chief among these materials are wooden or bamboo stakes which — for some reason known only to manufacturers and the Almighty are painted or dyed shades of green contrasting so violently with the color of plant foliage that they might as well be red or yellow.

May Be Camouflaged

WITH fairly heavy plants—such as dahlias or delphiniums — where rather heavy stakes must be employed, they can be fairly successfully camouflaged by repainting, preferably in a way to give an inconspicuous mottled effect. For many plants small branches or twigs, in their natural brown color, can be used, without string or other tying materials. Often the new growth of the plants will soon hide such supports almost completely from notice.

The various types of wire supports available can be treated to make them less conspicuous than they usually are, but of even more importance is to put them in position soon enough for the plants to grow into or over them in a natural way. A mature plant, especially if it has once "gone down," or even bent over, can seldom be supported without its crutches attracting more attention than its flowers.

B.C. Swine Breeders to Hold Big Field Day

MEMBERS of the British Columbia Swine Breeders Association and their friends will hold a field day next Saturday at the farm of E. T. J. Woodward, Albert Head. Mr. Woodward's choice herd of Yorkshire's will be on view. There will be a swine judging competition and addresses on various phases for swine-raising and marketing.

The field day will be attended by members from the mainland as well as members from various parts of Vancouver Island, and officials of the Federal and Provincial Departments of Agriculture.

The visitors have been asked to bring their own basket lunches. Tea and coffee will be provided. The programme will start at 10:30 o'clock.

This will be the second field day at Mr. Woodward's Darby Farm. The gathering last year was well attended and the programme aroused considerable enthusiasm among the visitors. The objectives of the association are to encourage the breeding of swine and to discourage the importations into British Columbia of market hogs.

Cabbages should be cut when the heads are firm. Most of the Summer and early Autumn sorts are round-heads. The sun shines on a big surface. If you allow the heads to over-run, they will split and become too dry to be appetising.

Hot Weather Tests the Skill of Gardener

HOT weather calls for special treatment in the garden. It is then that the skill of the gardener counts. So long as the rains are plentiful and nights cool, but not too cool, flowers and vegetables will go ahead with very little assistance, but in hot weather troubles multiply.

Growth slows up and insect attacks grow worse. Even if rains continue, hot weather is always dry, because the heat evaporates an enormous amount of water. Cultivation becomes vital, not only to cut down the weeds which are competing with the crops for subterranean water and food, but to create a dust mulch, which will prevent evaporation from the surface of the soil and conserve it for the plants.

It is now that the application of plant food becomes important for stimulating the growth of plants which otherwise would be inclined to sulk. Insect attacks should be dealt with upon their first appearance, since the warm weather not only increases the numbers of the insects but diminishes the resistance of the plants.

Apply Ample Water

WHERE a garden can be irrigated, the complaint is often heard that water does not seem to do much good, and the reason usually given is that the water is cold. But if the water is applied in a spray which is broken up into fine particles it is warmed by the air sufficiently to overcome the objection. It is probable that the reason for disappointment in irrigation, as a rule, is not cold water but insufficient water.

The extent of evaporation during hot weather calls for an extraordinary amount of water to balance the supply available for the plants. The amount possible to apply by the ordinary garden hose is insufficient, and is made less effective when sprayed through the air. It is advisable, then, that even with cold water, if the amount that can be used is limited, it be allowed to run in shallow trenches or applied directly to the soil rather than sprayed.

Instead of trying to water the entire garden on the same day, or evening, concentrate on one portion, and give it a thorough soaking, at least a foot down. Next day, try another part. Such a soaking should last a week, and the water will not be cold very long.

More Canadian Poultry Wanted in Britain

"THERE has been a notable improvement in packing and grading of Canadian poultry reaching the British Market in the past two to three years, and the only complaint is that we are not getting enough of it," said Stephen Siratzky, one of the largest buyers of poultry on the Smithfield Market, London, England, who visited Ottawa recently.

"One of the principal reasons for my visit to Canada is to try and find out why we cannot get more Canadian poultry," continued Mr. Siratzky. "There is a market for fully four times as much as the Dominion has been sending recently, providing it is within the 3 lb. to 5 lb. weights, which are most in demand by British consumers. Poultry from Canada as from other parts of the Empire, has the advantage of a six cent per pound premium entering the United Kingdom.

"Canadian poultry dealers and producers should fully appreciate the importance of uniform grading and packing, and every detail linked with sales appearance or appeal, as poultry, like other food products is really bought with the eyes. The Canadian poultry we are getting is satisfactory as to quality, but we want more of it."

The History of the Apple Is Still in the Making

THE apple is an ancient and honorable fruit. According to historians, it originated in the neighborhood of Persia which is considered by many authorities to be the cradle of the human race. At the present time there are many forests of apple trees in Turkestan. The fruits on individual trees in these forests are said by travelers to be of large size and superior quality.

There are several species of apples native to America, says R. C. Palmer, Superintendent, Dominion Experimental Station, Summerland, B.C., but the commercial varieties are derived from European or Asiatic ancestors. The early settlers who came across the Atlantic and colonized the New England states, brought apple seeds with them. From these seeds several of the present-day North American varieties developed. Thus, the original Newtown tree grew near a swamp on Long Island, the Jonathan originated on a farm in New York state, and the first McIntosh occurred as a chance seedling on the McIntosh homestead in Ontario.

In the Jonathan, sugar and acid are combined in the proper proportions to suit the English palate. Accordingly, this variety is very popular on the English market. It is satisfactory for both dessert and culinary purposes. Unfortunately, however, the Jonathan is subject to internal breakdown which necessitates exceptional care in harvesting.

The Newtown can also be used for both fresh consumption and cooking. Furthermore, it has a long storage life. However, it is not an exceptionally heavy bearer.

Thus, there is room for improvement in each of the important commercial varieties. With this fact in mind, an apple breeding project was started at the Summerland Station in 1925. Hand-pollenized crosses were made with a view to producing new seedlings combining desirable characters of some of our commercial varieties without these defects. Over a thousand seedlings have now reached bearing age. Several of these are sufficiently promising to justify further trial. If only one of these seedlings possesses characteristics which cause it to become an important commercial variety this project will have been fully justified.

Apple Fashions Change

GROWERS may say "Why introduce new varieties when we already have more apples than we can sell to advantage?" The answer lies in the fact that fashions change with apples as with women's hats. The experience in all apple growing areas of the world is that old varieties eventually give place to new ones. If Okanagan orchardists are to maintain their reputation as growers of fine apples, they must produce new and better varieties.

The history of the Delicious variety is particularly interesting. Apples do not propagate true seed form, so that in order to secure a number of trees of any particular variety it is necessary to resort to budding or grafting. With this in mind, a nurseryman budded a large number of seedlings to the Yellow Bellflower variety. On one of these seedlings the bud failed to take. The young seedling sent up a strong shoot, however, and so was planted out in a commercial orchard. This tree produced fruit of unique shape and remarkably high quality. All propagating rights were sold to Stark's Nursery who christened the new variety "Delicious" and distributed it in tens of thousands all over the world.

Such varieties as McIntosh, Delicious, Jonathan and Newtown grow to perfection in the Okanagan Valley of British Columbia. Each of these varieties has certain desirable characteristics and also certain defects. Thus, the McIntosh is deservedly popular on account of hardiness, productivity of tree, and excellence of the fruit. Unfortunately, the same brittle texture which makes this variety attractive to the palate, renders it readily susceptible to stem punctures. Furthermore, it does not keep as long as could be desired.

The Delicious is an exceptionally handsome apple and when eaten in its prime, it is just as good as it looks. When kept at high temperatures, however, this variety soon becomes overripe, developing a mealy texture and insipid flavor. Delicious contains a relative small amount of acid which renders it unsuitable for culinary purposes.

Wheat, Peas and Vetch Mixture Yields Well

OVER seventy tons of succulent Winter feed from four and a half acres were put into two silos on the Babbacombe Farm last week in fourteen hours. The mixture consisted of Winter peas, vetch and Fall wheat, and was sown last October 13.

The main part of the crop was a new Winter pea called Austrian, developed by E. M. Straight, of the Saanichton Experimental Station. Three years ago a small supply was given by Mr. Straight to H. E. Burbidge, from which he developed enough seed to make regular seedings. This new pea is Winter resisting and a heavy yielder, the vines growing to six or seven feet high with many pods well filled with sweet, juicy peas. It is felt that this newly developed pea will be an acquisition to the farmers of Vancouver Island, who on account of the short pasture season will have to rely more and more on silos and soiling crops.

Fifteen hundred pounds of molasses was mixed with the silage by means of a special attachment that put it into the blower direct and mixed it with the silage as it was blown into the silo. Whitby and Blake, who did the splendid job of filling, recently brought in the attachment for the job as an experiment, and it worked most satisfactorily.

A Help to Sweet Corn

SWEET corn is a monoecious plant. That is to say, you have two kinds of flowers borne separately on the same plant — pollen-bearing and seed-bearing. The latter is the cob which later you hope to eat, the pollen-bearers are borne in a loose spray higher up the plant.

Insects are not interested in the pollen. The wind is the distributing agent. Help it to do its work by shaking the spray each day, continuing until no pollen leaves it. By this simple measure you will get far better cobs.

Training the Climbers

AT this season climbers of all kinds are making headlong growth. Unless some tying or nailing is done, there is a real danger of overcrowding in some parts, and bare spaces in others.

That means the flowers will be fewer, while the fence or wall will not be adequately covered.

For every reason, therefore, it will pay you to spend an hour or two amongst your climbers, opening out the growths and tying or nailing them in position.

Methods of Controlling Household Pests

AMONG the inquiries for information on household insects received by the Division of Entomology of the Science Service, Department of Agriculture, Ottawa, probably the most numerous relate to such common pests as ants, cockroaches, silverfish, clothes moths, carpet beetles, house flies and bedbugs. Ants are particularly annoying in kitchens and pantries at this time of the year, where they are attracted by foodstuffs, especially sweet and fatty substances. Cockroaches and silverfish may be troublesome all the year round, the former feeding upon practically all kinds of foodstuffs, and the latter preferring materials containing starch and glue. These three kinds of insects can be controlled by the same insecticides, namely, by a mixture of equal parts of sodium fluoride and pyrethrum powder, or by the first-named insecticide alone. The powder, which is a poison and should be used with caution on that account, may be applied with a small dust gun or insecticide puffer, blowing it into the cracks and crevices where the insects occur and in other places which they frequent.

Care and Forethought

THE prevention of damage by clothes moths and carpet beetles is less simple and requires care and forethought. Clothing and other articles which these insects attack, when no longer in use, should be brushed and beaten and put away in well-made trunks or boxes, or moth bags, together with a generous supply of naphthalene flakes, about a pound to each trunk, and several ounces to each bag. Places which may harbor the insects such as floor cracks, baseboards, furnace air shafts, etc., should be cleaned out at intervals. When available, a vacuum cleaner is useful for this purpose and also for preventing damage to rugs and upholstered furniture.

House flies, which breed in filth, such as manure and garbage, become numerous with the arrival of warm weather. Owing to their structure and habits, these insects are important disease carriers. Control is most effective when conducted on a community scale, including the incineration of garbage and the proper treatment and disposal of manure. Doors and windows of dwellings should be screened, and flies that find their way into houses should be promptly destroyed by fly swatters, sticky fly paper, poisoned fly pads or pyrethrum fly spray.

For further information on the life history and control of these insects, including bedbugs, write to the Publicity and Extension Division, Department of Agriculture, Ottawa, for a copy of Circular No. 137.

Buying a Milking Goat

THE special characteristics of a good milking goat are a long and fairly deep body, showing a capacious stomach, with arched and well-sprung ribs. The neck should be long and thin, the withers sharp, the spine well developed, rump high, thighs thin and skin soft.

The best milkers are not fat animals, but tend to leanness and fine "tone."

Buy a goat when it is giving milk, if you are quite a tyro; then you can examine the quality of the udder. It must be of good size, soft and pliable, with teats that are easy to grasp and set wide apart. The milk veins should be large, long and tortuous.

An excellent way to start is to buy a goat with a female kid on her so that the kid will strip out after your first amateur efforts at milking. A good milking goat can be spoiled, or at the least caused to dry off, by inefficient milking, and a kid will be an insurance against this.

Soot Valuable Material For Use in Gardens

WHEN we burn coal, various elements go up the chimney. Carbon is one of them. That is the black, dusty part of the soot. Sulphate of ammonia is another.

The carbon is very absorbent, and as the sulphate of ammonia ascends the chimney it is taken up by the carbon. Thus soot is a form of sulphate of ammonia. Actually there is about 3.2 per cent in the average sample.

There are other sulphurous compounds too. They, however, are a little pungent and harmful. That is the reason why you cannot use soot straight from the chimney. It must be stored in a cool, dry place for two months.

At the end of that period it is said to be weathered, meaning that the harmful sulphurous compounds have evaporated. The sulphate of ammonia, however, remains behind.

A Soil Warmer

IN addition to its fertilizing properties, soot is a soil warmer. In common with all black substances, it absorbs and retains heat. That is a point of practical value, especially in the colder part of the year.

You see, therefore, that soot is well worth saving. If you apply a light dressing to all kinds of seedlings as soon as they come through, it will expedite their development.

Nursery beds of vegetables, and flowers like polyanthuses, forget-me-nots, Canterbury bells, sweet Williams, and so on, benefit by a monthly application during that important phase.

Regular applications to onions, shallots and leeks render inestimable service, while a splendid liquid fertilizer is prepared by plunging a bag containing seven pounds of soot in a tub holding thirty gallons of water.

Use the liquor at half strength, that is, half soot water and half clear water, and the results will be splendid.

Mention must also be made of the pest-preventive qualities of soot. Being pungent, it keeps off slugs, leatherjackets, surface caterpillars, and other troublesome creatures.

Cauliflowers must be cut while the curds retain their snowy whiteness and are still curdy. If you allow them to become frothy or woolly they will have a bitter taste when cooked, for they will have taken the first step towards seeding. Cut each head with as many leaves as possible and leave them on until the vegetable is wanted for the table. These leaves prevent wilting.

A Page For CHILDREN

Why Canada Should Remain Part of the British Empire

This essay, written by Sheila Sagg, age 15, won first place in the competition, "Why Canada Should Remain Part of the British Empire," sponsored recently by the Loyal Orange Association.

ONCE upon a time there was a hungry lion who stalked the forest in search of prey. He prowled around everywhere, but there was no food to be found. At length in desperation he made his way to the edge of the forest, where, to his amazement and delight, he perceived five handsome bulls peacefully grazing in their pasture. This sight was very pleasing to the ravenous lion. Here was a feast! Here was the prize he had been looking for!

At first he had a temptation to make one mad rush at the unsuspecting bulls and devour them all. But then he realized that if he should attack one the other four would protect it. He would wait until one had separated from the group. Indeed, he was clever as well as lucky.

Meanwhile the largest bull had discovered the lion looking at them greedily, his eyes flashing evilly. He warned his companions. They all knew that to separate would be fatal. Whereas if they remained together they could easily assist each other in event of any attack by the lion. The ravenous beast would have a bitter fight if he tried to devour them and they were united for each other's defence.

The lion was fooled.

This ancient fable is very applicable to the methods Herr Hitler has employed with the British Empire. In this modern version of Aesop's fable, this cunning lion is crouched ready to spring on the members of the Empire. He has formed plans for his line of attack on the bountiful prey. He is greedy for land, for power and for self-glory. The magnificence of the British Empire awes him. It even frightens him. And for that reason he fears her; he fears the mightiness and strength for which she is known. He must crush that great force; he must break that line of iron which holds him back from his purpose.

But how will he do it? The answer is in the simple tale of Aesop. When the peacefully grazing bulls looked up and discovered the lean beast glowering fiendishly at them, they realized their danger. They knew that there could be no compromise with this monster who loomed so terribly near. The situation was so desperate there was only one alternative for their protection. They decided to remain together at all times. Theirs was a wise decision, for to separate would mean disaster for each. They knew that "United we stand, divided we fall."

If all the members of the British Empire were to remain together they would be able to face the thrusts of the enemy. For Canada alone has no defence. She has no army or navy which could stand up against any aggressor. Likewise Australia and India would be weak. But the military power of the Mother Country is a tradition. However, she needs the support of her Dominions; she needs their raw materials, their markets and their ports. Therefore with the union of all these great resources the British Empire is able to withstand any attack of an aspiring dictator.

But how did Britain, an insignificant little group of islands, come to conquer and annex so much territory? The answer is in her strategic insular position. Through necessity her inhabitants have learned the art of seamanship. They had no means of communication except by the sea, so at an early period they were forced to learn navigation. The development of the frail dugout canoe by which the early Britons crossed the channel to the modern ocean-going vessels of today reflects the progress which the English people have made in the possession of the seas.

Down through the centuries Britain has been acknowledged mistress of the seas. She has established an empire, lost it, and built up another vaster in area and more magnificent in character. Her might is respected and feared. Her influence extends from pole to pole.

But to maintain this supremacy she must have outposts throughout the world; she must have ports; she must have markets, and, most of all, she must have naval outposts. Her source of power is truly in her Dominions and her colonies, even to her smallest possessions. They help her greatly in her influence and power. Without her Empire's assistance Britain would certainly fail. With the defeat of Britain, world civilization and sanity would be in an invidious position. To crush Britain would mean to crush democracy; to crush democracy would be the loss of the rights given to man. Britain always has and always shall stand for what is just and honorable.

Therefore it would be wise for Canada to remain part of the Empire for her own protection. She should realize that the fall of Britain would spell her own disaster.

But aside from the utilitarian advantages binding Canada to Britain, there is perhaps a more definite reason in remaining in the Empire. This is a tie of sentiment, of love and of loyalty. It is the strength of this tie which has bound her to the Mother Country for so long. It would be impossible for any force, no matter how mighty, to break this bond. The pride in every Britisher's heart of his King Arthur, his Lord Nelson and all the magnificent tradition of the army and navy is unequaled. Who does not thrill to the tales of Richard the Lion Hearted and Robin Hood? Whose heart does not warm to the sad and beautiful stories of the Crusade? Who does not glory in the descriptions of Hawke's battle in the Tempest and Aboukir when the French Admiral blew up?

The soft, deep roll of drums at Nelson's funeral echoes down through the years, touching the feelings of all Britishers as they see the Union Jack on the mast of a ship. The voice of Richard seems to murmur in the gentle rustling of the freest flag on earth.

The voice of the people rises in the pride of possession.

The Union Jack is stamped with the glory of victory, the insignia of supremacy and the blood of gallant warriors. It is the symbol of all that is just and mighty. It is the banner of a King and of his lowliest countrymen.

It is British!

No Summer Holidays by the Sea Are Complete Without the Fun of Playing About a Boat. This Little Brother and Sister, Photographed at Foul Bay, Find That Two Are Better Than One When It Comes to Handling Heavy Oars

Mascot of Boulder Dam Is Retired

NIG is not a friendly dog, nor is he especially handsome. He's old and half blind, and if he was ever meant to be a German Shepherd, his chances were spoiled when some unthinking person cropped his black ears short. Still, Nig maintains a dignity and aloofness unusual to a dog on the loose. For nowhere in Boulder City is there anyone who claims to own this strange old fellow.

Nig shuns all tourists, and any amiable overtures or offering of food at the hands of an "outsider" leaves him totally unmoved. But between him and the few remaining Government workers around Boulder City, there seems to be a kinship—a feeling of fraternity.

What connection had Nig to that army of workers who erected the most massive piece of engineering in our modern times—the great Boulder Dam? What part could a mere dog have played in the

Nig, the Boulder Dam Mascot

erecting of that 726-foot steel and concrete barrier across Black Canyon, which impounds the waters of the great Colorado River, some thirty miles southeast of Las Vegas, Nevada?

Each day this veteran dog waits by a stop sign where the main highway leads to Boulder Dam, seven miles away. He looks up expectantly at any Government worker passing by, and sometimes those clipped ears of his flicker slightly before he settles back in a resigned attitude.

A gleaming inscription on his collar reads "Boulder Dam Mascot," and we guess that his job as companion and friend to hundreds of workers is now done. There are just a few of the khaki-clad boys left to handle the visitors.

One of them gave us Nig's story.

"We met Nig about the time construction of Boulder Dam began, around in June, 1931. Some say that his master was killed while doing dangerous preparatory work for the dam, but anyway here was this big black dog at the corner one morning, just begging to be taken along on the truck. We took him up to the dam site, and all that day he looked and sniffed around as though looking for someone.

"We tried to make friends with him, but he wasn't ready for that just yet.

"Next morning, here he was again right at this stop sign, and we never could turn him down after that.

"Finally, it seemed like Nig realized that there was work to be done, and he stopped his moping and began to notice what was going on. He got interested in what the boys were doing, and all workers won his respect.

"Someone got the idea of packing his lunch, and he'd carry it in his mouth and put it away where the fellows put theirs. Then he'd get it out when it was time to eat, just like the rest of us.

"We soon made him our mascot, and chipped in to buy this collar for him. He deserved the name of mascot if ever a dog did, for he was on the job all of the time. He'd check out with one crew and ride back into Boulder City. Then he'd hop on the truck there with the fresh crew and check in again at the dam. He made every shift.

"Nig thought he had to supervise each phase of the construction work. He'd even ride the lifts and never bat an eye when they swung up hundreds of feet."

Nig's former co-worker rubbed the dog's black head musingly. "You're through now, old fella. But don't think that a one of us will ever forget you!"

Turning to me, he brought Nig's story up to date.

"Nig's not allowed up at the dam any more, with all the tourists around. Besides he's too old to hop on and off trucks. So we've sort of pensioned him off around here. He sleeps and eats in the back of the poolroom, and never wanders very far away from this last pick-up station. Too bad, Nig, old mascot, but we all become obsolete some day."

The proud dog continued to look off into space, and we were left to guess at his thoughts. He seemed to realize that he was "on the bench" for keeps now, but how could he know that we shall always remember him as a symbol of fortitude in a great land of endeavor and accomplishment?—Grace Bernard, in Our Dumb Animals.

Jacky Visits a Bee City

JACKY sat yawning in the hammock. He wasn't quite sure whether a bee, buzzing near his forehead, had spoken to him or not.

"Climb on my back!" said the bee.

Either the bee had grown big or Jacky small. "Our queen heard you say you'd like to be a bee so you wouldn't have to bring in the wood, or fetch water, or any other nuisance. She sent me to fetch you."

"If you're sure it's safe," Jacky said, "and if we'll be back in time for supper, I'll go."

And so it happened he sailed on the broad back of the honey bee to the top of a pine tree where cone city swung, big and grey in the evening breeze.

The bee flew into the cone. Jacky was pushed from its back when two other bees rushed up and brushed it soundly. Then they gathered up the yellow pollen and took it away. The bee that had brought Jacky joined a long row of bees who were sucking air into the hive. Another row behind these pushed the air in another direction.

"Z-z-z! I'll show you around!" someone said in a deep voice. It was the Queen Bee, who wore a big white mark on her forehead. She led Jacky to the nurseries, where little bees were were being fed by numbers of the workers.

"What sharp stingers they have!" Jacky cried. "I have a knife like them with three blades."

"But you have no poison in the haft," said the Queen. "But let's visit the storehouses! Only do be careful not to slip on the polished walls. You humans haven't any glue in your feet, so you can't walk upside down easily."

"Where do you get polish?" asked Jacky.

"We get varnish from the poplar tree," explained the Queen, "but the wax is from our mouths, chewing each scale into paste, and then we build according to plan."

"Oh!" Jacky was astonished. "I thought architects made plans, not bees."

"But we have bee builders, who understand arithmetic quite well."

Jacky looked sober. "Are you bothered by arithmetic too?" he cried.

"Certainly!" answered the Queen, leading the way into another chamber of the cone. "How could cells be properly built if the Creator hadn't made us understand about angles and ventilation?"

"You're almost as clever as people!" Jackie said.

"Almost!" sniffed the Queen. "Really, I think we are brighter! Where you have radio, we have mind wireless. We have perfect sight, sense of smell, taste and hearing."

"Well! We have nicer music," Jackie told her, laughing. He peeked into the vats that held the honey and licked his lips.

"Music!" cried the Queen—"You should hear our choir on a stormy day! It can sing an octave and a half and knows thousands of lovely tunes."

Jacky was put out. The Queen always seemed to win the arguments.

"Don't bees ever do anything wrong?" he asked.

"Alas, yes!" hummed the Queen. "Some rob nests, some are lazy, won't work and have to be tossed out of the hive. Why, even now we are having trouble with our water carriers——"

"That reminds me," broke in Jacky. "I've got to bring in a pail of water for Mother."

"Z-z-z!"

The buzzing sound in Jacky's ear grew louder and louder. To Jacky's surprise he was back in the hammock, and a big bee was humming near his face.

"Even if I dreamed it all, I'll always think of bees as friends," murmured Jackie, as he climbed from the hammock and hurried toward the well.

The Marvelous Humming-Bird

MR. Archibald Rutledge, an American student of bird life, gives some interesting facts in his writings about the humming-bird, the tiniest of all birds.

He points out that it is the only bird which can fly straight up or down, sideways and backwards. In spite of its small size, certain varieties of the humming-bird fly from the tropics far into Canada, a distance of many thousands of miles, at a speed of nearly a mile a minute, and can fly as many as 600 miles without a rest, as when they are crossing the Gulf of Mexico, for instance.

In spite of their diminutive size, humming-birds will fight birds of any size, even tackling crows and hawks. Their weapon is their needle-like bill, with which they are said to attack the eyes of their foes, and Mr. Rutledge declares they always succeed in driving the other birds away.

One day, when Mr. Rutledge was observing some humming birds, a great bald eagle passed low overhead. Instantly one of the humming-birds sped after it. Just what it did could not be seen at that distance, but the eagle suddenly swerved upward, dodged clumsily, and then beat a hasty retreat.

Mr. Rutledge, who has observed humming-birds for over forty years, tells us that they visit fifty kinds of flowers at least, from which they sip the nectar or honey. Red-colored flowers are their favorites, but he has trained them to feed from ordinary test-tubes wrapped in red paper and filled with a thin syrup of equal parts of water and sugar, previously boiled for five minutes.

The humming-bird lays just two eggs, which are snow-white and about the size of peas. The young hatch out in fifteen days, and three weeks later they test their wings while standing on the edge of their nest, and start to fly immediately.—From The Children's Newspaper.

How Did the Cuckoo Learn Its Tricks?

A NEW answer has been offered to the question so often asked about the egg the cuckoo lays.

With unexampled cunning the cuckoo lays her egg in nests of other birds whose own eggs are so like that of the intruder that the birds do not recognize them as different. Consequently the birds thus persuaded to act as foster mother hatch out a cuckoo among their own offspring, and are as much discomfited as these offspring at finding a cuckoo in the nest.

But the peculiar cleverness of the cuckoo appears in the way it contrives to lay eggs of various colors to suit the occasion and match the eggs the rightful owners of the nest lay there. How can the cuckoo possibly know what she is doing, and how can she lay eggs now of one color and now of another—bluish green, white with brown spots, speckled or unspeckled?

The answer offered by a former Berlin professor, Dr. J. A. Loeser, is that it is not the same cuckoo which deposits these various eggs.

Each cuckoo has been bred in a certain kind of nest, and has been fed with a certain kind of food. This influences the color of the eggs, producing, for example, the bluish-green color of the redstart's eggs.

Now, when the grown-up cuckoo comes in her turn to lay eggs she generally only chooses a nest like the one in which she has herself been reared, and so knows by sight, as well as by that peculiar tendency of all birds, to return for breeding or for nesting to the same locality every year.

So her eggs are laid beside eggs of a different nature, but of the same color as the eggs laid there by her own foster mother; and are therefore not thrown out of the nest by the involuntary hosts, as otherwise they would be if a different color led to suspicion.

But how the cuckoo learned the trick of avoiding the trouble of building a nest of her own, or of conducting her own maternal obligation of hatching her eggs, nobody knows—not even the cuckoo.

The Unbelievers

WE often look back with pity or amusement at the unbelievers of old, who persecuted and sometimes put to death great pioneers of science for expressing their opinions or ideas in public.

An authentic story has just been published of a very modern persecution, which shows that the world at large is still sceptical.

Lee de Forest, who invented the amplifying valve on which the wireless telegraphs and telephones of today are dependent, was actually indicted on a charge of fraud when he attempted to promote a public company to manufacture wireless valves. In the court when De Forest was charged in 1913, the District Attorney accused him of "saying in newspapers that it would be possible to transmit the human voice across the Atlantic before many years." "Based on these absurd and deliberately misleading statements," continued the Attorney, "the misguided public has been persuaded to buy shares in his company."

Something very similar happened in London about the same time, when a young English writer (now writing this) predicted that the day was approaching when wireless telegrams across the Atlantic would compete commercially with the submarine cables. A move of eminent electrical engineers in London was set afoot to demand that the writer should be removed from the membership of the Institution of Electrical Engineers for making such mischievous statements.

Sharing a Nest

A BLACKBIRD and a thrush are sharing a nest in an Orkney garden.

The nest is in a beech hedge, and in it are three blackbird's eggs and four thrush's eggs, the two birds taking turns in sitting on them.

Naturalists very rarely come upon a partnership of this kind, but it seems to be answering very satisfactorily. The eggs are never left for more than a moment or two; and when, as very occasionally happens, the two mothers leave the nest the cock blackbird immediately takes their place.

It remains to be seen how the youngsters agree when the eggs are hatched and they find themselves all in one nest.—The Children's Newspaper.

Dickens Among His Dogs

JAMES T. Fields, in his delightful "Yesterdays With Authors," describes his experiences as a guest of Charles Dickens at Gadshill, and gives us this insight to Dickens' love of animals.

Lunch over, we were taken round to see the dogs, and Dickens gave us a rapid biographical account of each as we made acquaintance with the whole colony. One old fellow . . . raised himself up and laid his great black head against Dickens' breast as if he loved him. All were spoken to with pleasant words of greeting, and the whole troop seemed wild with joy over the master's visit. "Linda" put up her shaggy paw to be shaken at parting; and as we left the dog-houses, our host told us some amusing anecdotes of his favorite friends.—From Our Dumb Animals.

The most wasted of all days is that on which we do not laugh.—Carlyle.

David Has a Night Out

DAVID had begged hard to sleep in the bed in the summerhouse.

"But you're too little to be up in the garden all alone," his mother had objected. "If you wake in the night you may feel very lonely."

David laughed scornfully. "Pooh!" he cried, "that wouldn't worry me; I'd like it." And he went on begging until his mother said, "Ask Daddy; and if he says yes you may."

His daddy did say yes, and so with great delight little David settled down for the night in a small summerhouse that stood at the top of the garden. The next morning his father and mother were having breakfast early because his father was going away for the day. He took up the paper and glanced idly through the advertisements.

"Hello!" he said, "I see Colonel Maye is advertising for a lost dog. It's a new one they've just got; he was telling me about it the other day. Pity, they paid a lot for it, I believe," he added.

"Oh, I dare say they'll get it back," Mother said. "Hurry up, dear; we'll have a peep at David before you go. I'm longing to know how he has liked sleeping out."

They went up the garden and walked quietly over the grass towards the back of the summerhouse. To their surprise, as they drew near a terrific commotion began, and when they hurried round to the front they found a beautiful young Airedale dog struggling to get at them, and David trying to wake up.

"All right, all right!" called Father. "Good dog! Down, down! David, make this wild beast stop!" For the Airedale was growling and jumping up wildly.

David rolled out of bed and caught hold of the dog, which was fastened to the bed with the cord of his pyjamas.

"It came in the night," he said, quietening the dog, "and wanted to sleep on my bed; but I thought you wouldn't like that, so I tied him up. He's a darling!" he added; "and oh, I love sleeping out!"

Natal's Bird Lake

WE hear of a bird sanctuary in Natal that is a lesson in creating beauty where ugliness was before.

Near Maritzburg is a valley which was gashed with a disfiguring quarry when the city wanted building blocks. The city became imposing at the expense of the wooded valley, which became an eyesore, though eucalyptus, syringa and mimosa tried to hide the gash.

Then Nature took a hand to restore what man had disfigured. First she poured into the quarry the brooks and rills from the neighboring hills till it was filled up. This was not very good for the trees which had found a footing in it and by its edges. They died and held up withered arms of protest by the lakeside.

But Nature knew what she was about. The skeleton trees made ideal roosting places for birds, and three years ago they found them and told their fellows. Now, from a distance of twenty miles round, 12,000 birds come to roost there every night. White egrets are the chief supporters of this nightly imagination. A lovely sight they make as they come in flocks and skeins and arrow-headed formations outlined against the sunset sky; and not snowy-winged egrets alone, but the blue-grey cranes, herons, ibis and wild duck.

Having come to visit, many have remained to dwell. On the banks of the new lake strut blue cranes, and wattled cranes and marabou storks. In the reeds are quarrelsome moorhens, coot and teal, and now and then the halcyon blue of a kingfisher flashes past.

The tale of the new sanctuary's acquired population is only half told. Winged geese have come to this protected home. Four swans, strangers to the lake, lord over its surface. They come from Cookham on Thames, a present from the King's swan master. Ducks and ducklings swim cautiously in their wake. Sandpipers are equally at home, strangely free from shyness.

The water birds have passed the word to the birds of the trees, and golden weavers and red-feathered finks nest in trees which offer more desirable residences than mere roosting boughs. It is a lovely sight, a lovely place, now protected by the Natal Government, and, because none may harm the birds, becoming more populous every year.

Great Britain and the Dominions Overseas

Great Oil Storage Scheme Is Favored As Defence Measure

Committee in Australia Reports on Feasibility of Producing Liquid Fuels—Molasses Most Economical Source of Power

SYDNEY, N.S.W. (BUP).—A scheme to provide facilities to store a year's supply of oil—300,000,000 gallons—as an essential defence measure at a cost of $63,000,000 is favored by the Australia Commonwealth Standing Committee on liquid fuels in a report to the Minister of Supply.

The committee quoted the figure of $63,000,000 as an argument against production of oil from coal or crops.

The committee reported that the estimated cost of such storage, allowing for all capital charges and the purchase of petrol was eightpence a gallon. Distributed storage, it was added, would be less vulnerable than a concentrated extraction plant.

"The cost of a plant capable of producing only 45,000,000 gallons of petrol a year from brown or black coal by hydrogenation would be between $55,000,000 and $60,000,000," the committee stated.

REJECTED PROPOSALS

In rejecting proposals for the production of petrol from grain or grapes, the committee said: "Molasses is the most economic source of power alcohol among the products of rural industry, but even if produced from this material, the spirit would cost four times as much as imported petrol."

The failure to discover flow oil in Australia in commercial quantities had led to a concentration of effort to utilize huge shale deposits about 100 miles west of Sydney. With Government assistance, a company is now organizing preliminary work for the production of oil from this shale, and production is expected to begin at the date fixed eighteen months ago—January, 1940. The centre of this new industry will be at Newnes.

NEGOTIATE FOR STEEL FACTORY

Plant to Cost Over Twenty Millions—Project for South Africa

JOHANNESBURG (BUP).—Negotiations to raise capital for South Africa's new $22,500,000 steel plant to be erected near Vereeniging, south of Johannesburg, are being conducted in London by Dr H. J. Van de Bijl, chairman of the South African Iron & Steel Corporation, it is learned here.

He is accompanied by Colonel K. Rood, of Vereeniging, of the Allied Union Steel Corporation.

While allowance must still be made for eventualities in the international field, it is generally expected in Johannesburg that the negotiations should be successfully completed in London before the end of 1939.

Meanwhile estimates of the number of Europeans to be employed when the plant is in full operation give a preliminary figure of 2,000, and it is authoritatively stated that the present white population of Vereeniging will be doubled within the next few years.

Allowing for dependents, it is reckoned that by 1944 the town will have gained more than 5,000 Europeans and about as many natives. This will raise the total population to more than 30,000, one-third of whom will be white.

CAN REMEMBER HIS FIRST KISS

BRONKHORSTSPRUIT, Transvaal (BUP).—The first time he kissed a girl—eighty-three years ago—is one of the cherished memories of J. F. de Lange, ninety-six-year-old farmer.

"She was a golden-haired beauty," de Lange relates, "and about twelve years old. In those days twelve was already a marriageable age, and so far as all the young men in the district knew, she had never been kissed by any of them.

"So I determined to be the first, and I was. But the smack I got still burns my face."

De Lange's other cherished memory concerns a ride on an old-time trek wagon which he had during the Voortrekker (Dutch pioneer) Centenary celebrations last year.

"Riding on that wagon for a few hours was like old times come back again," he said.

De Lange's recipe for long life, "Smoke, smoke, smoke."

THE OFFICE BOY SAYS

"A nose by any other name would smell the same."

Not Cricket When Bowler Finds Self Hurled Into Space

SIMLA (BUP).—A school cricket match was in progress at Sanawar, near Simla, taking a leisurely course, when suddenly the bowler found himself hurled into the air and landed with a thud which severely bruised his shoulders. One of the fielders was nearly suffocated and both boys had to be taken to hospital. The explanation: The match was being played on matting and a terrific gust of wind caused the matting to sweep off the pitch, upsetting the bowler and wrapping itself round the startled fielder.

THEIR JOB IS TO DRINK BEER

Freemen of City of London Appointed Ale Conners—Ancient Sinecure

LONDON (BUP).—Four Freemen of the City of London have been appointed to the job of "ale conning."

Their office was created by William the Conqueror long before Lord Mayors were thought of. In those days their duty was to sample every fresh brew of beer.

It is now a sinecure, but carries with it a yearly fee of $50 and unlimited free beer on various occasions during the year.

In the old days an "ale conner" collected a sum varying from a shilling to a half-crown from every tavern he visited.

It is one of the few jobs for which women have not applied, but according to a City of London official there is no reason why they should not do so.

British Youth Found to Be Bodily Fit

LONDON (BUP).—Of the first young men of 20 years called up for their militia medical test last month 93 per cent passed, according to figures issued by the Ministry of Labor.

Of the 17,856 examined, 15,081 were passed "fit" and into Grade 1, 1,583 were passed "fit except for minor disabilities" and into Grade 2, 779 were judged "not unfit but with marked physical disabilities" and into Grade 3, 413 were "unfit" and made up Grade 4.

GROWING BOY

Violo Myllerinne, world's tallest man, dwarfs this lady and the big sedan. He's nine feet ten inches, weighs 434 pounds, takes size 22 shoes. This photo was taken in Worcester, England.

Large Working Model of Pick-a-Back

Almost big enough to carry the youngster is this model of Britain's famous trans-Atlantic composite plane. Built by Capt. S. T. Grant, of Dorset, the big ship takes off and automatically launches the other at 200 feet.

Money Paid Out for Football Pools Is Enormous Amount

Secretary of Committee on Gambling Estimates Ten Million Persons Spend $250,000,000—Penny Pools Take Huge Sums Each Season

LONDON (BUP).—Some astronomical figures about the investment of the English public on football and other "pools" have been issued by Rev. H. Allen Job, secretary of the Churches' Committee on Gambling, in his campaign against pools.

He estimates that about 10,000,000 persons in Britain took part regularly in these forecasting "pools" on sporting events during the 1938-39 season. He declares that the average stake was not less than half a crown, with postage and postal order rates bringing the total sum invested up to about $250,000,000.

The largest penny points pool received regularly more than $500,000 per week, and Job adds:

"In this one gigantic penny pool the incredible amount of about 24,000,000 pennies were poured every week over a period of some months."

Allowing 20 per cent minimum of the money staked as being allocated to expenses, Job estimates that the total rake-off of the pools for the season was about $45,000,000, of which $11,250,000 was clear profit.

UNLIMITED INGENUITY

"There appears to be no limit to the promoters' ingenuity in the invention of pools for the exploitation of human weaknesses," reports Job. "There are ice hockey pools for the followers of that sport, Stock Exchange pools for those interested in fluctuations in stocks and shares, gigantic totalisator pools on racecourses and greyhound tracks, cricket pools, sunshine pools as a special attraction for holiday-makers (in which they wager as to which holiday resort will have most sunshine), winword pools attract crossword enthusiasts, dog-racing pools for the followers of greyhounds, and, most popular of all, racing and jockey pools.

"While the total amount staked on football is probably only about one-fifth of that staked on horses, the number of people who take part is far greater. The consequent social and moral evils which were at first not so noticeable have become more evident."

NOSEPRINTS ARE THEIR PASSPORTS

System Used for Racing Greyhounds In England Appears Infallible For Identification

LONDON, (BUP).—Racing greyhounds in England are now having their noseprints taken by veterinary surgeons.

The object of these experiments is to devise a system of identification for greyhounds. One of the veterinaries who is conducting the experiments said:

"Tests we have made indicate that a nosoprint system of identification for greyhounds may be as infallible as the fingerprint system is for human beings. The lines and markings on the nose do not appear to alter throughout the life of a greyhound, and so far we have not come across a case of two greyhounds with identical or even almost identical noseprints.

"One minor difficulty only has presented itself, the nose of greyhounds being so moist that prints taken in the ordinary way are liable to be blurred. We therefore use an absorbent roller to dry the nose, and in this way we can now obtain very clear prints."

Noseprinting is considered an advance on the present system whereby every greyhound on a licensed track has its identification card which gives details of its measurements and the coloring of its eyes, coat, its toes and toenails, which is in effect the greyhound's "passport."

WOMAN LEAVES HER FORTUNE TO ANIMALS

LONDON (BUP).—A woman, whose life was devoted to the care of dogs, horses and birds, has left $500,000 to animal homes and societies.

She was Mrs Maria Isabella Slimon, of Clacton-on-Sea, the widow of a doctor. Her two children died at birth and she solaced her grief by finding happiness in the love of animals.

WOMAN HOLDS PROFESSORSHIP

Appointment of Miss Dorothy Garrod First by Cambridge University

CAMBRIDGE (BUP).—For the first time in its 700 years of existence Cambridge University has appointed a woman as professor.

She is Professor Miss Dorothy Garrod who was chosen from a number of candidates, all others men, to succeed Dr. H. E. Minns as Disney Professor of Archaeology. So she becomes the lone woman among the seventy-four professors at the famous university.

Among the achievements of Miss Garrod have been:

Discovery in her first excavation of the skull of a Stone Age child in Gibraltar.

Found the remains in Palestine of twenty individuals of a hitherto unknown type. These are still being studied.

Classified more than 87,000 prehistoric stone implements from Palestine alone.

Whole Battalion Will Go by Air

LONDON (BUP).—One of the largest aerial troop-carrying movements in Britain will be carried out when the 2nd Bn. Royal Ulster Rifles, 500 strong, stationed at Parkhurst, Isle of Wight, will be flown in troop-carrier planes to Salisbury Plain, Southern England, for annual manoeuvres early in August.

Flights, on a smaller scale, have been a normal part of army training for some years.

In 1932 fourteen officers and 534 men of the 1st Bn. Northamptonshire Regiment, were flown from Ismailia to Iraq and back, a distance of 1,728 miles, over practically waterless desert.

SHOEBLACKS HIT BY HARD TIMES

JOHANNESBURG (BUP).—Popularity of the motor car has killed Johannesburg's once thriving shoeshine industry, in which some men amassed fortunes of $50,000 in the palmy days.

Only five men are left to carry on a trade which once supported seventy of them. All of them sigh for the days when dusty streets brought "real money" because of constant custom.

"I could have retired with $50,000 in the bank today if I had known how to look after money," Peter Byre, one of the best-known shoeblacks, said. "One old chap had a stand opposite me. He went to England three times just for the trip. Each time he took a few thousand with him, 'blewed it in' over there and came back for more."

Stone Carvings 100,000 Years Old Will Be National Monument

JOHANNESBURG (BUP).—Rock carvings at Kiekdorp, South-West Transvaal, made by a forgotten people 100,000 years ago are to be made a national monument. "The engravings are the finest in Southern Africa," says Professor Van Riet Lowe, chief archaeologist of the Union, who superintended the fencing in of the Kopje of Red Rock where the carvings are.

The carvings show a rhinoceros, an elephant, zebra, giraffe, geese in flight and other game. "They are the cultural expression of a race older than the Bushman," said Professor Van Riet Lowe.

Hundreds of stone axes have also been found in the kopje. They belong to an even older culture and were last used 250,000 years ago.

ENTHUSIASTIC OVER SOCCER

South African Natives Becoming Keen Sportsmen—Women Like Tennis

DURBAN (BUP).—South African natives are becoming enthusiastic sportsmen.

In Durban, for instance, there are fifty-seven native soccer clubs which play matches every week. They have a sports ground which consists of six acres of land, on which are laid out two football grounds, four tennis courts, and a quarter-mile asphalted cycling track, properly banked. Here more than 2,000 natives take an active part in sport every week.

S. W. B. Shepstone, native welfare officer, referring to the eagerness with which the natives have taken to soccer says:

"The players enter wholeheartedly into the spirit of the game, no matter what the result, and even on occasions at a football match when the referee has given a wrong decision there has never been a single boo from the big crowds that congregate to watch the matches."

OF WIDE APPEAL

Cycling and football are the two sports which have the widest appeal to native players and spectators, although tennis and cricket are making steady headway.

As for native women, tennis is the only game in which they are at present taking an active part. They are however becoming increasingly interested in sporting events.

There is also a movement afoot to form a native women's sports club.

MESSENGER HAS THE RIGHT IDEA

CAPETOWN (BUP).—When a messenger of a Capetown court, sent to arrest Sheik Hoosen, finally encountered him, he found him sitting in a car with another man, practically his double.

The messenger scratched his head and decided to play safe—he arrested both men and sorted them out when he got back to the court.

"Rather a dangerous proceeding," said the magistrate when he heard of it.

"Oh, but I found I had a warrant for the arrest of the double as well," explained the messenger.

Hoosen was arrested for debt. Counsel, who appeared for fifteen claimants, told the court that Hoosen's double was used as a decoy to enable Hoosen to escape court officers.

FISHERMEN WANT SHARKS SHELLED

GLASGOW, (BUP).—Scottish fishermen want a little high-powered gunnery by the British Navy to wipe out the shoals of basking sharks which won't stop basking in the Firth of Clyde, on the Western Coast of Scotland.

The only effective way of ending the invasion, they believe, is to shell the sharks from destroyers.

The fishermen suggest that as moving targets the unpleasant fellows could not be bettered, and say it is impossible to kill them all off by harpooning or ramming by fishery cruisers.

HARD FIRE TO FIGHT

Twelve fire engines fought these flames and others which burned top stories of a Queen Victoria Street, London, warehouse. One woman was killed and several rescued.

Ancient Curse Is Masterpiece for Hot Malediction

Devilishly-Devised Document of Bishop 800 Years Ago Now on Public View in Cathedral—Ancient Ritual Observed in St. Paul's—Westward Way of Commerce

By GLANVILLE CAREW.

LONDON (BUP).—Some 800 years ago, about 1120 A.D., a certain Bishop of Rochester, Ernulf, wrote an excommunication or curse to be pronounced against evildoers of a quality sufficient to warrant its pronouncement. The curse is recorded in a book of that time called the Textus Roffensis, which is now on public view under police guard in Rochester Cathedral; normally it is kept in the Cathedral's strong room. It cannot be valued in terms of money.

The book contains, among other items, the laws of the Anglo-Saxon kings and a genealogical tree showing their descent through Noah from Adam.

COMPREHENSIVE CURSING

But the curse is the thing, for comprehensiveness and exhaustiveness it is surely a malediction hard to beat.

Here is a translation:

"May he be cursed wherever he may be; in the house or in the field; in the road or in the footpath; in the wood, in the water or in the church. May he be cursed living, dying, drinking, eating, hungry, thirsty, lying down, sleeping, watching, waiting, standing, sitting, lying, working, resting.

"May he be cursed in every part of his body, inward and outward; may he cursed in his hair; in his brain, in his temples, in his skull, in his forehead, in his ears, in his eyebrows, in his eyes, in his cheeks, in his nose, in his jaws, in the teeth he bites with, in his lips, in his throat, in his tongue, in his shoulders, in his arms, in his hands, in his fingers, in his chest, in his heart and in all his interiors, in his stomach and in his kidneys, in his knees, in his legs, in his feet, in his limbs, in his toe nails and in his finger nails . . .

Somewhat superfluously, it may be thought, the curse ends with:

"And may there be no health in him."

CONSISTORY COURT

Just inside the main entrance of St. Paul's Cathedral there is situated the Chapel of the Order of St. Michael and St. George; it is a gorgeous little oak-panelled place hung with the banners of the Knights of the Order.

In that chapel the other day there was held one of the Consistory Courts of the Church of England. That is a court with legal rights dating back to the Norman Conquest. It does not hold regular sessions. It is only when some question affecting the church or its property arises that the court assembles, and this has been the case even since the Conqueror gave the church legal powers.

The court met on this occasion to give a "faculty" for the demolition of a building on an ancient burial ground within the diocese of London and the erection of a new one.

Ancient documents written on pigskin lay side by side with modern blue-prints. There was evidence put before the court that the records showing the positions of the graves in the burial ground had been lost and the faculty was granted on condition that any human remains found should be removed and decently reinterred in consecrated ground.

Then the Chancellor in his scarlet robes, preceded by his mace bearer and followed by the clerk and some church dignitaries and lawyers left the court.

The ancient ritual had been observed once again.

WESTWARD COMMERCE

It has been written that "Westward the course of Empire takes its way." For Empire read commerce, and it would be equally true of London.

Commercialism is slowly encroaching on the aristocratic preserves on Mayfair, and even St. James' Square, once the exclusive home of peers of every rank and all the society fashionables, is now changing. Not long ago the premier duke of England—His Grace of Norfolk—decided to sell his town residence in the square and a great block is rising in its place. Truth to tell, Norfolk House was not a gem of architecture, and a critic once asked, "Would any foreigner beholding an insipid length of wall broken by a regular row of windows ever figure from thence the residence of the first duke of England?"

And now even more houses are coming down or changing their character and it will not be many years before there will be little, if anything, left of the St. James' Square which the Georgians knew when almost every building housed a peer from dukes downward.

Take a topical song of that day:

"When the Duke of Leeds shall married be
To a fine lady of quality,
How happy that gentlewoman will be
In His Grace of Leeds' good company,
She shall have all that's fine and fair
And ride in a coach to take the air
And have a house in St James' Square."

LONG-TERM PAYMENT

Not long ago a certain lady involved in an accident brought an action against the London Passenger Transport Board for damages, she lost the case. The costs amounted to £409, but she could not pay. Then the matter came before the County Court judge at Canterbury, where the judge made an order that she should pay off the costs by instalments of one shilling per month.

Now work it out. In £409 there are 8,180 shillings. Divide them by twelve. The result is that if the lady perseveres the Transport Board will at the end of 680 years—in A.D. 2619—receive the final instalment, and the case will be closed.

TUNNEL PLANS AGAIN TO FORE

Sub-Channel Connection of England and France Being Discussed

LONDON (BUP).—Plans for a Channel tunnel, connecting England and France are once more being discussed by Government authorities.

More than sixty years ago after a pilot tunnel had been driven 2,070 yards from the Shakespeare Cliff towards France, the scheme was abandoned because British military chiefs feared invaders would use the tunnel.

But now that the political fortunes of Britain and France are linked together for some time to come, military and naval authorities of both countries are backing the scheme. They believe it would solve the problem of transporting men and munitions from Britain to France.

If both Governments approved, the tunnel could be completed in five years at a cost of $210,000,000, it is stated.

HALVE HOLE IN ONE

LONDON (BUP).—"Jolly good shot," said H. Brooks when his wife holed her tee-shot at the third hole on Morecambe Golf Course. He then rose and drove his own ball which landed beside his wife's in the cup.